

VANUATU NATIONAL STATISTICS OFFICE
BUREAU NATIONAL DES STATISTIQUES

2009 National Population and Housing Census



Vanuatu Hemi Kaontem Yu

**Basic Tables
Report
*Volume 1***



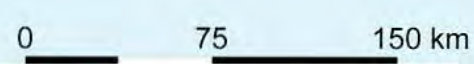
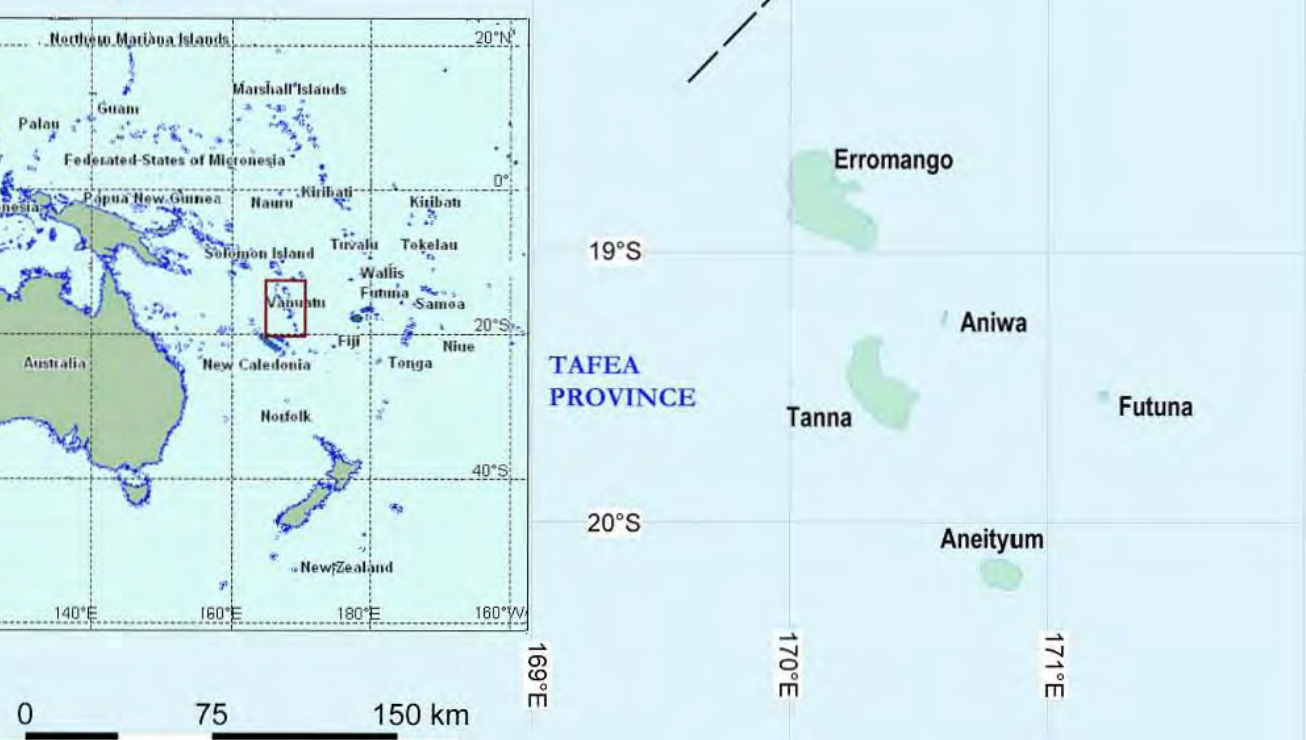
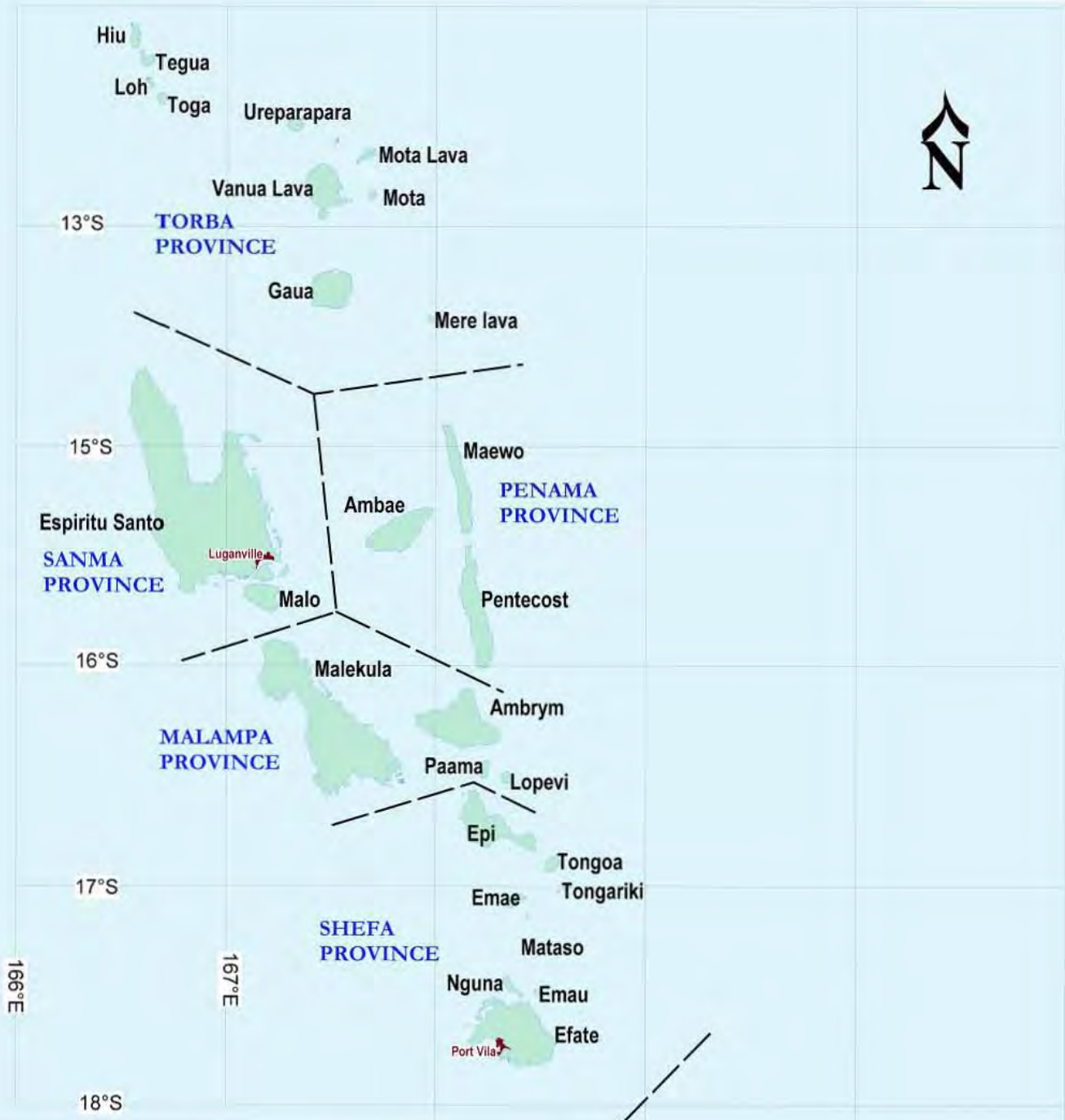

Preface

This report provides administrative information and basic statistical tabulations of the 2009 Census of Population and Housing of Vanuatu. The census date was midnight the 16th of November 2009. The statistical information included in this report is to assist informed decision making Vanuatu through providing the demographic, social and economic characteristics of the population and households in Vanuatu.

This report is in three parts. Part 1 includes background information about the 2009; Part 2 contains Census the statistical tabulations; and Part 3 contains information about the Census including the forms and classifications used.

The 2009 Census of Population and Housing was the first time the Vanuatu National Statistics Office (VNSO) extensively used geographic information system (GIS) technology for a household survey with the exact location of every household in Vanuatu captured through Global Positioning System (GPS) handsets. It was also the first time the VNSO used scanning technology to capture the information from the questionnaires into the computer database.

The 2009 Census was carried out with the support and efforts of many people. These include the Ministry of Finance and Economic Management executive, the Census Steering Committee, the Ministry of Lands in providing the spatial data, the Ministry of Education Youth Development and Training for providing the Zone Curriculum Advisors as Field Managers and Trainers for the Census, the Provincial Authorities for providing support for Census training activities, the Malvatumauri National Council of Chiefs for their support for the 2009 Census operations, The Vanuatu Broad casting and Television Cooperation (VBTC), Air Vanuatu domestic operation for the arrangement of filed workers and their materials, and Digicel for providing cell phone access.

My appreciation is extended to the Secretariat of the Pacific Community (SPC) for the technical assistance provided. I also acknowledge the financial support from a number of donors for the Census including the governments of Australia and New Zealand as well as UNFPA.

I would also like to thank the 2009 Census Project team for their hard work and technical expertise from the initial planning stages which began in early 2008 to the preparation of final reports which is ongoing in 2010.

Lastly and most importantly, to the Vanuatu Government and the people of Vanuatu, I extend my sincerest thanks and gratitude for their invaluable support of and participation in the 2009 Census.



Mr Simil Johnson
Vanuatu National Statistics Office
Republic of Vanuatu

Government Statistician

Key indicators

Indicator	Vanuatu	Urban	Rural	Torba	Sanma	Penama	Malampa	Shefa	Tafea
Total population	234,023	57,195	176,828	9,359	45,855	30,819	36,724	78,723	32,540
Males	119,091	29,618	89,473	4,727	23,623	15,543	18,446	40,550	16,202
Females	114,932	27,577	87,355	4,632	22,232	15,276	18,281	38,173	16,338
Average annual population growth rate (%)	2.3	3.5	1.9	1.9	2.4	1.5	1.2	3.7	1.1
Population density (number of people/km ²)	19			11	11	26	13	52	20
Urbanisation									
Urban population	57,195	-	-	-	13,156	-	-	44,039	-
Per cent urban (%)	24.4	-	-	-	28.7	-	-	55.9	-
Urban growth rate (%)	3.5	-	-	-	2.0	-	-	4.1	-
Households									
Number of private households	47,373	11,606	35,767	1,766	9,213	6,620	7,991	15,930	5,853
Average household size (number of people per household)	4.8	4.8	4.8	5.2	4.8	4.5	4.5	4.8	5.5
Number of institutions ¹	209	73	136	11	66	26	23	76	7
Population structure									
Number of children (<15 years)	90,973	18,065	72,908	3,987	18,376	12,739	14,675	26,092	15,104
Youth population (15-24 years)	45,423	13,646	31,777	1,728	9,058	5,339	6,210	17,734	5,354
Population aged 25-59 years	83,821	23,380	60,441	3,063	16,071	10,377	12,958	31,082	10,270
Older population (60 years and older)	13,806	2,104	11,702	581	2,350	2,364	2,885	3,814	1,812
Median age	20.5	22.8	19.5	18.7	19.6	19.3	20.4	22.6	17.1
Dependency ratio (15-59)	81	54	92	95	82	96	92	61	108
Sex ratio	104	107	102	102	106	102	101	106	99
Mean age at first marriage (SMAM)	23.9	24.8	23.6	24.0	23.5	23.7	24.4	24.4	22.9
Males	25.5	26.4	25.0	25.5	25.1	25.6	25.9	25.9	23.9
Females	22.5	23.0	22.2	22.7	22.1	21.9	23.1	22.8	22.1
Labour force (15 years and over)									
Employed population (number)	42,295	18,016	24,279	716	7,596	4,887	4,710	22,091	2,295
Males	25,916	10,883	15,033	498	4,833	2,913	2,920	13,302	1,450
Females	16,379	7,133	9,246	218	2,763	1,974	1,790	8,789	845
Subsistence workers (number)	41,877	1,996	39,881	2,977	9,788	6,695	8,274	6,090	8,053
Males	21,942	1,131	20,811	1,479	4,979	3,361	4,321	3,569	4,233
Females	19,935	865	19,070	1,498	4,809	3,334	3,953	2,521	3,820
Unemployed (number)	4,518	2,798	1,720	7	791	67	312	2,516	825
Males	2,301	1,363	938	6	415	35	154	1,246	445
Females	2,217	1,435	782	1	376	32	158	1,270	380
Labour force participation rate	70.9	61.5	74.4	77.1	79.6	73.0	75.6	63.7	72.3
Males	80.4	70.4	84.3	86.2	86.3	81.3	87.2	73.5	84.1
Females	61.4	52.3	64.8	68.4	73.0	64.5	64.7	53.5	61.6
Employment–population ratio	30.3	47.1	24.0	13.7	28.5	28.0	21.8	43.0	13.2
Males	37.2	55.5	30.1	19.5	35.8	33.7	27.9	50.7	17.7
Females	23.4	38.2	18.0	8.1	21.1	22.4	16.0	34.9	9.3
Unemployment rate (%)	4.6	11.9	2.3	0.2	4.1	0.5	1.9	7.7	6.6
Males	4.1	9.9	2.2	0.3	3.8	0.5	1.7	6.5	6.4
Females	5.2	14.7	2.4	0.1	4.4	0.5	2.2	9.4	6.8
Education (%)									
School enrolment rates of 6–13 year-olds	85.9	90.8	84.8	84.5	86.5	86.8	91.0	88.5	75.8
Males	85.7	90.8	84.6	82.9	86.5	86.4	90.9	88.3	75.5
Females	86.2	90.7	85.2	86.4	86.6	87.1	91.2	88.7	76.1
Proportion of population aged 15 and older with:									
no education (never been to school)	17.2	5.0	21.7	25.9	17.2	19.8	13.9	8.6	42.1
Males	15.4	4.7	19.5	22.6	15.8	17.0	12.9	8.0	37.7
Females	19.0	5.3	23.9	29.1	18.6	22.6	14.7	9.2	46.1
primary education	51.5	38.8	56.2	59.4	53.9	55.2	65.2	45.8	40.6
Males	51.3	37.6	56.7	61.9	54.2	56.0	64.3	44.5	43.0
Females	51.6	40.1	55.7	57.0	53.7	54.5	66.0	47.0	38.4
secondary education	26.4	46.5	18.9	12.7	25.2	22.1	18.4	37.2	14.9
Males	27.5	46.7	20.0	13.0	25.7	23.5	19.7	37.8	16.3
Females	25.4	46.2	17.9	12.3	24.7	20.8	17.3	36.5	13.6
tertiary education	3.8	7.7	2.3	1.5	2.8	2.2	1.9	6.5	1.7
Males	4.3	8.7	2.7	1.6	3.2	2.7	2.2	7.3	2.1
Females	3.2	6.8	1.9	1.4	2.4	1.8	1.6	5.7	1.3

continued over

Indicator	Vanuatu	Urban	Rural	Torba	Sanma	Penama	Malampa	Shefa	Tafea
vocational/professional qualification	1.2	2.0	0.9	0.5	0.9	0.6	0.6	2.0	0.7
Males	1.5	2.4	1.1	0.9	1.2	0.9	0.9	2.4	0.8
Females	0.9	1.6	0.6	0.1	0.6	0.4	0.4	1.6	0.6
Literacy rate (15+) ²	84.8	97.7	80.5	75.1	84.6	81.8	86.0	95.0	63.9
Males	85.7	97.8	81.6	76.5	85.1	83.6	86.3	95.2	66.3
Females	83.9	97.6	79.4	73.8	84.0	80.1	85.7	94.8	61.6
Literacy rate (15-24) ²	92.1	99.2	89.0	82.5	93.0	88.8	94.3	97.8	76.0
Males	91.6	99.1	88.2	79.7	91.9	87.5	93.0	97.4	77.1
Females	92.7	99.3	89.7	85.2	94.0	90.2	95.6	98.3	75.1
Language ability (as % of population 5 years and older) ²									
English	64	82	58	56	63	61	57	79	42
French	37	50	32	20	37	33	38	42	30
Bislama	74	89	68	65	73	69	75	86	48
Other (local) language	50	65	45	32	44	64	33	64	37
Disability									
Blindness	397	61	336	16	91	60	77	106	47
Males	207	33	174	5	47	37	40	50	28
Females	190	28	162	11	44	23	37	56	19
Deafness	504	62	442	24	94	79	91	127	89
Males	284	33	251	9	52	48	59	65	51
Females	220	29	191	15	42	31	32	62	38
Lameness	1,010	219	791	25	102	149	180	357	197
Males	479	93	386	10	53	67	91	156	102
Females	531	126	405	15	49	82	89	201	95
Senile and/or amnesic	810	146	664	13	85	88	205	241	178
Males	408	75	333	4	46	44	106	111	97
Females	402	71	331	9	39	44	99	130	81
Household's main source of drinking water (% households)									
Improved ⁵	85.2	94.7	82.1	85.0	79.3	91.3	85.7	94.8	63.3
Not improved ⁵	14.8	5.3	17.9	15.0	20.7	8.7	14.3	5.2	36.7
Household's main type of toilet (% households)									
Improved ⁶									
Not improved ⁶	48.0	12.4	59.6	46.4	50.3	88.4	58.3	22.8	53.9

Notes:

¹Institution includes boarding schools, prisons, hospitals, hotels/hostels/guesthouses, and mobile households (passenger boats).

²Proportion of population who are able to read and write a simple sentence.

³Number of children under age 5 years per 1,000 women aged 15-49 years

⁴Number of births per 1,000 women aged 15-19 years

⁵As defined in the 2010 Vanuatu MDG Report improved is piped, village standpipe, protected well and household water tanks. Not improved is bottled water, rivers, lakes, springs and other sources of drinking water.

⁶As defined in the 2010 Vanuatu MDG Report improved includes flush, water seal and Ventilated and Improved Pit (VIP) toilets, whether shared or not. Not improved toilets are pit latrines, any 'other' form of toilet and not having a toilet.

Table of Contents

Part 1: Census 2009 statistical tabulations and charts

Subject area and table/figure	Page
1. Geography	
Table 1.1: Total population by province and Census year, population density, Vanuatu: 1967-2009.....	11
Figure 1.1: Total population by five year age groups, Vanuatu: 1999 and 2009	11
Table 1.2: Total population by place of residence and sex, and number of people living in households by household type	12
Figure 1.2: Average household size (private households) and province.....	14
Figure 1.3: Vanuatu population 1967-2009.....	14
2. Age	
Table 2.1: Total population by 5-year age groups and by province and urban-rural residence	15
Table 2.2: Usually resident population by 5-year age groups and by province, island	17
Table 2.3: Total male population by 5-year age groups and urban, rural and island	19
Table 2.4: Total female population by 5-year age groups and by province and urban-rural residence	22
Table 2.5: Usually resident population by 5-year age groups, sex and province.....	21
Figure 2.1: Usually resident population, age-sex pyramid.....	21
Table 2.6: Usually resident population by single year and sex, and province.....	24
3. Social topics	
Table 3.1: Population living in private households by ethnic origin and sex, and by province and urban-rural residence	27
Table 3.2: Male population living in private households by ethnic origin and sex, and by province and urban-rural residence	29
Table 3.3: Female population living in private households by ethnic origin and sex, and by province and urban-rural residence.....	31
Table 3.4: Population living in private households by ethnic origin, 5-year age groups and sex	33
Table 3.5: Total Population by religion and by province and urban-rural residence.....	34
Table 3.6: Male Population by religion and by province and urban-rural residence.....	36
Table 3.7: Female Population by religion and by province and urban-rural residence	38
Table 3.8: Total population by religion, 5-year age groups and sex	40
Table 3.9: Population living in private households by citizenship and sex and by province and urban-rural residence	41
Figure 3.1: Population living in private households by citizenship and province	42
Table 3.10: Population living in private households by 5-year age groups, sex and citizenship.....	43
Figure 3.2: Population living in private households by 5-year age groups, sex and citizenship.....	43
Table 3.11: Non-Vanuatu citizens living in private households by country of citizenship	44
Figure 3.3: Non-Vanuatu citizens living in private households by country of citizenship.....	44
Table 3.12: Total population by marital status and sex and by province and urban-rural residence.....	45
Table 3.13: Total population 15 years and older by marital status, 5-year age group and sex, province and urban, rural and province	47
4. Migration	
Table 4.1: Population living in private households by place of birth, sex and by province and urban-rural residence	51
Figure 4.1: Population living in private households by place of birth, sex and province	52
Table 4.2: Population living in private households by place of birth if different than current place of residence, sex and by province and urban-rural residence	53
Table 4.3: Overseas born population by country of birth.....	55
Figure 4.2: Overseas born population by country of birth.....	55
Table 4.4: Total population and whether place of usual residence same as place of enumeration by sex and by province and urban-rural residence	56
Figure 4.3: Total population and whether place of usual residence same as place of enumeration by sex and province.....	57
Table 4.5: Total population enumerated elsewhere than place of usual residence and place of usual residence by sex and by province and urban-rural residence	58
Table 4.6: Population usually residing overseas by country of residence	60
Figure 4.4: Population usually residing overseas by country of residence	60
Table 4.7: Total population and whether place of usual residence 5 years ago same as place of enumeration by sex and by province and urban-rural residence	61
Figure 4.5: Total population and whether place of usual residence 5 years ago same as place of enumeration by sex and province.....	62
Table 4.8: Total population where place of usual residence 5 years ago different than place of enumeration by sex and by province and urban-rural residence	63

Table 4.9: Population who lived overseas 5 years ago by country of residence.....	65
Figure 4.6: Population who lived overseas 5 years ago by country of residence	65
5. Health	
Table 5.1: Population living in private households reporting difficulties in seeing by sex and urban, rural and island.....	66
Figure 5.1: Population living in private households reporting difficulties in seeing	67
Table 5.2: Population living in private households by 5-year age group and sex, reporting difficulties in seeing.....	68
Figure 5.2: Population living in private households by 5-year age group and sex, reporting difficulties in seeing	68
Table 5.3: Population living in private households reporting difficulties in hearing by sex and urban, rural and island.....	69
Figure 5.3: Population living in private households reporting difficulties in hearing	70
Table 5.4: Population living in private households by 5-year age group and sex, reporting difficulties in hearing.....	71
Figure 5.4: Population living in private households by 5-year age group and sex, reporting difficulties in hearing	71
Table 5.5: Total population reporting difficulties in walking by sex and urban, rural and island	72
Figure 5.5: Total population reporting difficulties in walking	73
Table 5.6: Population living in private households by 5-year age group and sex, reporting difficulties in walking.....	74
Figure 5.6: Population living in private households by 5-year age group and sex, reporting difficulties in walking	74
Table 5.7: Population living in private households reporting difficulties in remembering by sex and urban, rural and island	75
Figure 5.7: Population living in private households reporting difficulties in remembering	76
Table 5.8: Population living in private households by 5-year age group and sex, reporting difficulties in remembering	77
Figure 5.8: Population living in private households by 5-year age group and sex, reporting difficulties in remembering.....	77
Table 5.9: Population living in private households aged 15 years and over by sex and whether smoking, or consuming alcohol or kava by province and urban-rural residence	78
Table 5.10: Population living in private households aged 15 years and over by 5-year age group and sex and whether smoking, or consuming alcohol or kava	80
6. Education, literacy, and internet use	
Table 6.1: Total population 5 years and older by sex, and whether attending a formal educational institution by province and urban-rural residence	81
Table 6.2: Total population 5 years and older by age and sex, and whether attending a formal educational institution	83
Table 6.3: Population living in private households 5 years and older who attend a formal educational institution by sex and level of education attended and by province and urban-rural residence	84
Table 6.4: Population living in private households 5 years and older who attend a formal educational institution by age and sex and level of education attended	85
Figure 6.1: Population living in private households 5 years and older who attend a formal educational institution by age and sex and level of education attended.....	86
Table 6.5: Total population 15 years and older by sex and highest level of education completed by province and urban-rural residence	87
Table 6.6: Male population 15 years and older by sex and highest level of education completed by province and urban-rural residence	89
Table 6.7: Female population 15 years and older by sex and highest level of education completed by province and urban-rural residence	91
Table 6.8: Population 15 years and older by age and sex and highest level of education completed.....	93
Figure 6.2: Population 15 years and older by sex and highest level of education completed	94
Table 6.9: Population living in private households 5 years and older by age and sex and language ability	95
Table 6.10: Population living in private households 5 years and older by sex, literacy in English language and urban, rural and island	96
Figure 6.3: Population living in private households 5 years and older able to write and read a simple sentence in English	97
Figure 6.4: Population living in private households 5 years and older not able to write and read a simple sentence in English.....	97
Table 6.11: Population living in private households 5 years and older by sex, literacy in French language and urban, rural and island.....	98
Figure 6.5: Population living in private households 5 years and older able to write and read a simple sentence in French	99
Figure 6.6: Population living in private households 5 years and older not able to write and read a simple sentence in French	99
Table 6.12: Population living in private households 5 years and older by sex, literacy in Bislama language and urban, rural and island .	100
Figure 6.7: Population living in private households 5 years and older able to write and read a simple sentence in Bislama	101
Figure 6.8: Population living in private households 5 years and older not able to write and read a simple sentence in Bislama.....	101
Table 6.13: Population living in private households 5 years and older by sex, literacy in other language and urban, rural and island.....	102
Figure 6.9: Population living in private households 5 years and older able to write and read a simple sentence in other language	103
Figure 6.10: Population living in private households 5 years and older not able to write and read a simple sentence in other language	103
Table 6.14: Population living in private households 5 years and older who cannot write and read a simple sentence in any language by age and sex, urban, rural and island	104
Table 6.15: Population living in private households aged 15 years and over and whether used the internet by sex and by province and urban-rural residence	106
Figure 6.11: Population living in private households aged 15 years and over who used the internet by sex	107

Table 6.16: Population living in private households aged 15 years and over and whether used the internet by age and sex and by province and urban-rural residence	108
---	-----

7. Labour force and main daily activity

Table 7.1 Population 15 years and older in private households and labour force status, by province and urban-rural residence.....	111
Figure 7.1 Population 15 years and older in private households and labour force status.....	112
Table 7.2 Male population 15 years and older in private households and labour force status, by province and urban-rural residence...	113
Figure 7.2 Male population 15 years and older in private households and labour force status.....	114
Table 7.3 Female population 15 years and older in private households and labour force status, by province and urban-rural residence	115
Figure 7.3 Female population 15 years and older in private households and labour force status	116
Table 7.4: Population 15 years and older in private households by sex, whether doing any work during the week before the Census, by province and urban-rural residence	117
Figure 7.4: Population 15 years and older in private households by sex, whether doing any work during the week before the Census..	118
Table 7.5: Population 15 years and older in private households by 5 year age group and sex, whether doing any work during the week before the Census, by province and urban-rural residence.....	119
Table 7.6: Population 15 years and older in private households who had a job but did not work during the week before the Census by sex and by province and urban-rural residence.....	122
Figure 7.5: Population 15 years and older in private households who had a job but did not work during the week before the Census by sex.....	123
Table 7.7: Population 15 years and older in private households who had a job but did not work during the week before the Census by age and sex and by province and urban-rural residence	124
Table 7.8: Working population 15 years and older in private households by sex and employment status, and by province and urban-rural residence	127
Figure 7.6: Working population 15 years and older in private households by sex and employment status	128
Table 7.9: Population 15 years and older in private households by age and sex, employment status and by province and urban-rural residence	129
Table 7.10: Working population 15 years and over in private households by occupation, sex and by province and urban-rural residence... ..	132
Table 7.11: Working population 15 years and over in private households by industry, sex and by province and urban-rural residence .	133
Table 7.12: Population 15 years and older in private households by sex who did not work during the week before the Census and did not have a job, and whether actively looking for work, by province and urban-rural residence.....	135
Figure 7.7: Population 15 years and older in private households by sex who did not work during the week before the Census and did not have a job, and whether actively looking for work.....	136
Table 7.13: Population 15 years and older in private households who did not work during the week before the Census and did not have a job by age and sex and whether actively looking for work by province and urban-rural residence.....	137
Table 7.14: Population 15 years and older in private households by sex who did not work during the week before the Census and who did not look for work by reasons for not looking for work and by province and urban-rural residence	140
Table 7.15: Population 15 years and older in private households who did not work during the week before the Census and who did not look for work by age and sex, by reasons for not looking for work and by province and urban-rural residence	142
Table 7.16: Unemployed population 15 years and older in private households and whether available to work by sex, and by province and urban-rural residence	145
Figure 7.8: Unemployed population 15 years and older in private households and whether available to work by sex	146
Table 7.17: Unemployed population 15 years and older in private households by age and sex and whether available to work and by province and urban-rural residence	147

8. Demography

8.1. Orphanhood

Table 8.1.1: Total population by 5 year age group, whether biological mother is still alive and by province	150
Table 8.1.2: Total population by 5 year age group, whether biological father is still alive and by province	151

8.2. Fertility

Table 8.2.1: Female population 15 years and older by 5-year age group and whether ever given birth by province and urban-rural residence	152
Table 8.2.2: Female population 15 years and older by 5-year age group and total number of children ever born alive by province and urban-rural residence	153
Figure 8.2.1: Female population 15 years and older, total and average number of children ever born alive, province	155
Table 8.2.3: Female population 15 years and older by 5-year age group and total number of children dead by province and urban-rural residence	156
Figure 8.2.2: Female population 15 years and older and total number of children dead, province.....	158
Table 8.2.4: Female population aged 15-49 years by live births in 12 months preceding the Census by sex of child, by province and urban-rural residence.....	159
Table 8.2.5: Year of birth of last child born by sex of child, by province and urban-rural residence of mother	160

9. Household characteristics

Table 9.1: Number of private households in 1999 and 2009 by province and urban-rural residence.....	161
Figure 9.1: Number of private households in 1999 and 2009 by province	162
Table 9.2: Household size by province and urban-rural residence	163
Figure 9.2: Number of private households and household size.....	164
Table 9.3: Number of private households by type of living quarters and by province and urban-rural residence	165
Table 9.4: Main language spoken in private households by province and urban-rural residence.....	167
Figure 9.3: Main language spoken in private households by province and urban-rural residence	168
Table 9.5: Main material used for walls, floors, and roof by province and urban-rural residence	169
Table 9.6: Number of private households by number of rooms, and by province and urban-rural residence.....	171
Figure 9.4: Number of private households by number of rooms, urban-rural residence	172
Table 9.7: Number of private households by main source of drinking water and by province and urban-rural residence.....	173
Figure 9.5: Number of private households by main source of drinking water, urban-rural residence.....	174
Table 9.8: Number of private households by main source of washing water and by province and urban-rural residence	175
Figure 9.6: Number of private households by main source of washing water, urban-rural residence.....	176
Table 9.9: Number of private households by main toilet facility and by province and urban-rural residence.....	177
Figure 9.7: Number of private households by main toilet facility, urban-rural residence.....	178
Table 9.10: Number of private households by main form of household rubbish disposal and by province and urban-rural residence	179
Figure 9.8: Number of private households by main form of household rubbish disposal, urban-rural residence	180
Table 9.11: Number of private households by main source of lighting and by province and urban-rural residence	181
Figure 9.9: Number of private households by main source of lighting, urban-rural residence	182
Table 9.12: Number of private households by main source of cooking energy and by province and urban-rural residence.....	183
Figure 9.10: Number of private households by main source of cooking energy, urban-rural residence	184
Table 9.13: Number of private households by housing tenure and by province and urban-rural residence	185
Figure 9.11: Number of private households by housing tenure, urban-rural residence.....	186
Table 9.14: Number of privately owned houses by age of building and by province and urban-rural residence	187
Figure 9.12: Number of privately owned houses by age of building, urban-rural residence.....	188
Table 9.15: Number of privately owned houses by land tenure and by province and urban-rural residence.....	189
Figure 9.13: Number of privately owned houses by land tenure, urban-rural residence.....	190
Table 9.16: Number of insecticide treated bednets in private households and by province and urban-rural residence.....	191
Figure 9.14: Percent of private households with and without insecticide treated bednets, province and urban-rural residence	192
Table 9.17: Number of private households and number of children <5 years sleeping under bednets and by province and urban-rural residence	193
Figure 9.15: Percent of children <5 years sleeping under bednets, province and urban-rural residence	194
Table 9.18: Number of private households and availability of household durables in working order by province and urban-rural residence	195
Table 9.19: Total number of household items in working order by province and urban-rural.....	197
Table 9.20: Number of private households which had livestock by province and urban-rural residence.....	199
Figure 9.16: Number of private households which had livestock by province	200
Table 9.21: Total number of livestock owned by private households by province and urban-rural.....	201
Figure 9.17: Total number of livestock owned by private households by province	202
Table 9.22: Number of private households growing cash crops, type of cash crop and by province and urban-rural residence	203
Table 9.23: Number of private households involved in fishing in the last six months by province and urban-rural residence.....	205
Table 9.24: Number of private households by main source of household income and by province and urban-rural residence	207
Figure 9.18: Number of private households by main source of household income, urban-rural residence.....	208

Part 2: Census 2009 background

1.1. Introduction.....	209
1.2. Administrative framework	210
1.3. Census preparations.....	213
1.4. Census enumeration	215
1.5. Census data processing.....	216

Abbreviations

CoM	Council of Ministers
DCO	Development Committee of Officials
GIS	Geographic Information System
GPS	Global Positioning System
ISCO	International Standard Classification of Occupation
ISIC	International Standard Classification of Industry
NCSC	National Census Steering Committee
PES	Post Enumeration Survey
SPC	Secretariat of the Pacific Community
UNFPA	United Nations Population Fund
VBTC	Vanuatu Broadcasting and Television Corporation
VCC	Vanuatu Christian Council
VNSO	Vanuatu National Statistics Office
ZCA	Zone Curriculum Advisor

Part 1 Concepts and definitions

Total population is the total population residing in all households, including private households and institutions (such as boarding schools, hospitals, hotels etc) on Census night.

Population in private households includes all persons living in private households on Census night.

Usually resident population is the population in private households who have lived, or intend to live, in Vanuatu for a period of three months or more.

Place of residence is the Census night address.

Place of usual residence is the island where the population in private households usually live, this can be different than the Census night address if the person stayed at another place on Census night.

Working population includes those with a job (for pay or profit) and those who were temporarily absent during the week before the Census.

Unemployed people are defined as those who did not work during the week before the Census and were actively looking for work.

Private household is persons who usually eat together and share the work of preparing the food and/or the cost of work of providing it who do not live in an institution.

Institution household is an organisation providing specified services or performing some general public function for a group of residents or inmates who will normally be unrelated to each other. Examples are hospitals, schools, prisons, hotels, bible college, guest houses, passenger boats etc.

NS is not stated and includes respondents who should have answered a Census question but did not.

Employment status is the type of work or economic activity the person did during the week before the Census.

Occupation has been coded according to the International Standard Classification of Occupations (ISCO) 2008 version at the one and two digit level with codes used for occupations of interest in Vanuatu at the three digit level.

Industry is the main economic activity of a person's employer or business. It has been coded according to the International Standard Industrial Classification of All Economic Activities, Rev 4 released in 2008 at the one and two digit level with codes used for economic activities of interest in Vanuatu at the three digit level.

Part 1: Census 2009 statistical tabulations and charts

Table 1.1: Total population by province and Census year, population density, Vanuatu: 1967-2009

Province	Population in census year					Land area (km ²)	Population density (number of persons per km ²)				
	1967	1979	1989	1999	2009		1967	1979	1989	1999	2009
VANUATU	77,710	111,251	142,419	186,678	234,023	12,281.25	6.3	9.1	11.6	15.2	19.1
Torba	3,481	4,958	5,985	7,757	9,359	867.33	4.0	5.7	6.9	8.9	10.8
Sanma	12,785	19,423	25,542	36,084	45,855	4,262.06	3.0	4.6	6.0	8.5	10.8
Penama	13,968	18,937	22,281	26,646	30,819	1,203.92	11.6	15.7	18.5	22.1	25.6
Malampa	17,407	23,567	28,174	32,705	36,727	2,808.41	6.2	8.4	10.0	11.6	13.1
Shefa	17,633	26,860	38,023	54,439	78,723	1,507.36	11.7	17.8	25.2	36.1	52.2
Tafea	12,436	17,506	22,414	29,047	32,540	1,632.17	7.6	10.7	13.7	17.8	19.9

Figure 1.1: Total population by five year age groups, Vanuatu: 1999 and 2009

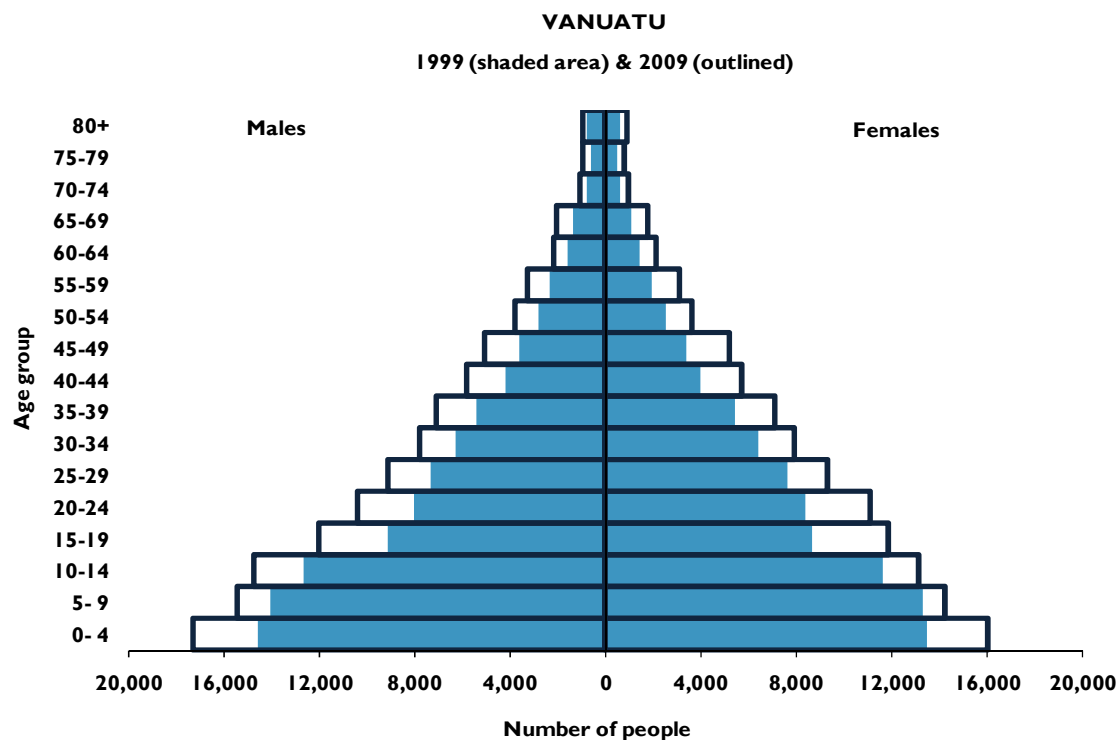

Table 1.2: Total population by place of residence and sex, and number of people living in households by household type

Place of residence	All Households				Private Households				Institutional Households			
	Number of people in households			Number of households	Number of people in households			Number of households	Number of people in households			Number of households
	Both	Male	Female		Both	Male	Female		Both	Male	Female	
VANUATU	234,023	119,091	114,932	47,582	228,883	116,282	112,601	47,373	5,140	2,809	2,331	209
URBAN	57,195	29,618	27,577	11,679	56,061	28,893	27,168	11,606	1,134	725	409	73
Port Vila	44,039	22,852	21,187	9,097	43,275	22,382	20,893	9,054	764	470	294	43
Luganville	13,156	6,766	6,390	2,582	12,786	6,511	6,275	2,552	370	255	115	30
RURAL	176,828	89,473	87,355	35,903	172,822	87,389	85,433	35,767	4,006	2,084	1,922	136
TORBA	9,359	4,727	4,632	1,777	9,189	4,599	4,590	1,766	170	128	42	11
Gaua	2,491	1,262	1,229	448	2,471	1,251	1,220	446	20	11	9	2
Hiu	269	122	147	44	269	122	147	44	-	-	-	-
Kwakea	26	12	14	5	26	12	14	5	-	-	-	-
Loh	210	103	107	35	199	98	101	33	11	5	6	2
Merelava	647	296	351	131	647	296	351	131	-	-	-	-
Merig	12	7	5	3	12	7	5	3	-	-	-	-
Metoma	13	8	5	1	13	8	5	1	-	-	-	-
Mota	683	337	346	140	666	320	346	139	17	17	-	1
Motalava	1,451	716	735	298	1,399	664	735	297	52	52	-	1
Rah	189	95	94	43	177	83	94	42	12	12	-	1
Tegua	58	24	34	7	58	24	34	7	-	-	-	-
Toga	276	131	145	44	276	131	145	44	-	-	-	-
Ureparapara	437	226	211	94	437	226	211	94	-	-	-	-
Vanualava	2,597	1,388	1,209	484	2,539	1,357	1,182	480	58	31	27	4
SANMA	45,855	23,623	22,232	9,279	44,287	22,774	21,513	9,213	1,568	849	719	66
Aore	556	279	277	110	405	207	198	109	151	72	79	1
Araki	140	65	75	30	140	65	75	30	-	-	-	-
Bokissa	56	30	26	16	49	25	24	15	7	5	2	1
Malo	4,279	2,260	2,019	967	4,178	2,212	1,966	962	101	48	53	5
Malokilikili	13	6	7	4	13	6	7	4	-	-	-	-
Mavea	207	104	103	42	196	99	97	41	11	5	6	1
Santo*	39,601	20,369	19,232	7,922	38,303	19,650	18,653	7,864	1,298	719	579	58
Tangoa	394	199	195	87	394	199	195	87	-	-	-	-
Tutuba	609	311	298	101	609	311	298	101	-	-	-	-
PENAMA	30,819	15,543	15,276	6,646	29,926	15,091	14,835	6,620	893	452	441	26
Ambae	10,407	5,325	5,082	2,279	10,146	5,170	4,976	2,271	261	155	106	8
Maewo	3,569	1,805	1,764	783	3,556	1,796	1,760	781	13	9	4	2
Pentecost	16,843	8,413	8,430	3,584	16,224	8,125	8,099	3,568	619	288	331	16

continued over

Table 1.2: Total population by place of residence and sex, and number of people living in households by household type (continued)

Place of residence	All Households				Private Households				Institutional Households			
	Number of people in households			Number of households	Number of people in households			Number of households	Number of people in households			Number of households
	Both	Male	Female		Both	Male	Female		Both	Male	Female	
MALAMPA	36,727	18,446	18,281	8,014	36,060	18,091	17,969	7,991	667	355	312	23
Akhamb	646	324	322	138	603	306	297	137	43	18	25	1
Ambrym	7,275	3,638	3,637	1,595	7,110	3,536	3,574	1,587	165	102	63	8
Atchin	738	357	381	173	738	357	381	173	-	-	-	-
Avock	181	79	102	37	181	79	102	37	-	-	-	-
Khoti (Sakao)	14	8	6	3	14	8	6	3	-	-	-	-
Malekula	22,902	11,600	11,302	4,950	22,528	11,407	11,121	4,938	374	193	181	12
Uliveo	1,021	481	540	216	1,021	481	540	216	-	-	-	-
Lembong	60	31	29	14	60	31	29	14	-	-	-	-
Norsup	88	41	47	19	88	41	47	19	-	-	-	-
Paama	1,627	804	823	393	1,542	762	780	391	85	42	43	2
Ranro	304	155	149	66	304	155	149	66	-	-	-	-
Tomman	290	149	141	56	290	149	141	56	-	-	-	-
Uri	29	15	14	9	29	15	14	9	-	-	-	-
Uripiv	384	180	204	91	384	180	204	91	-	-	-	-
Vao	898	452	446	192	898	452	446	192	-	-	-	-
Wala	270	132	138	62	270	132	138	62	-	-	-	-
SHEFA	78,723	40,550	38,173	16,006	77,047	39,600	37,447	15,930	1,676	950	726	76
Buninga	128	65	63	23	128	65	63	23	-	-	-	-
Efate*	65,734	34,051	31,683	13,249	64,332	33,247	31,085	13,186	1,402	804	598	63
Emae	743	402	341	155	732	397	335	154	11	5	6	1
Emau	602	293	309	115	602	293	309	115	-	-	-	-
Epi	5,207	2,627	2,580	1,129	5,066	2,549	2,517	1,122	141	78	63	7
Ifira	811	395	416	147	811	395	416	147	-	-	-	-
Iririki	98	52	46	5	3	1	2	1	95	51	44	4
Kakula	4	2	2	1	4	2	2	1	-	-	-	-
Lamen	440	208	232	106	440	208	232	106	-	-	-	-
Lelepa	387	203	184	91	387	203	184	91	-	-	-	-
Makira	106	55	51	23	106	55	51	23	-	-	-	-
Mataso	74	31	43	25	74	31	43	25	-	-	-	-
Moso	237	124	113	48	237	124	113	48	-	-	-	-
Nguna	1,255	626	629	300	1,255	626	629	300	-	-	-	-
Pele	330	170	160	62	330	170	160	62	-	-	-	-
Tongariki	267	132	135	58	267	132	135	58	-	-	-	-
Tongoa	2,300	1,114	1,186	469	2,273	1,102	1,171	468	27	12	15	1
TAFEA	32,540	16,202	16,338	5,860	32,374	16,127	16,247	5,853	166	75	91	7
Aneityum	915	481	434	189	901	473	428	186	14	8	6	3
Aniwa	341	164	177	84	341	164	177	84	-	-	-	-
Erromango	1,959	973	986	325	1,917	954	963	324	42	19	23	1
Futuna	526	260	266	107	481	236	245	106	45	24	21	1
Tanna	28,799	14,324	14,475	5,155	28,734	14,300	14,434	5,153	65	24	41	2

* Santo includes the urban area of Luganville & Efate includes the urban area of Port Vila

Figure 1.2: Average household size (private households) and province

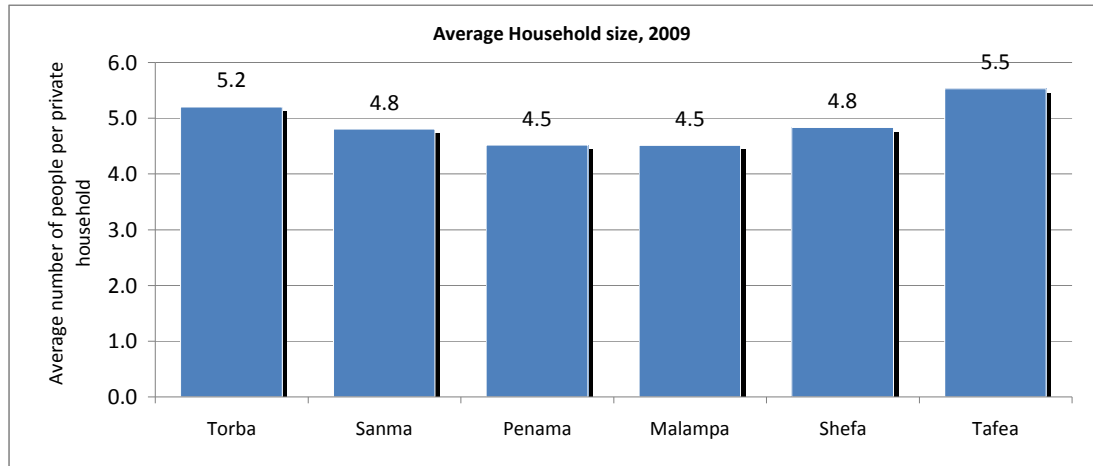

Figure 1.3: Vanuatu population 1967-2009

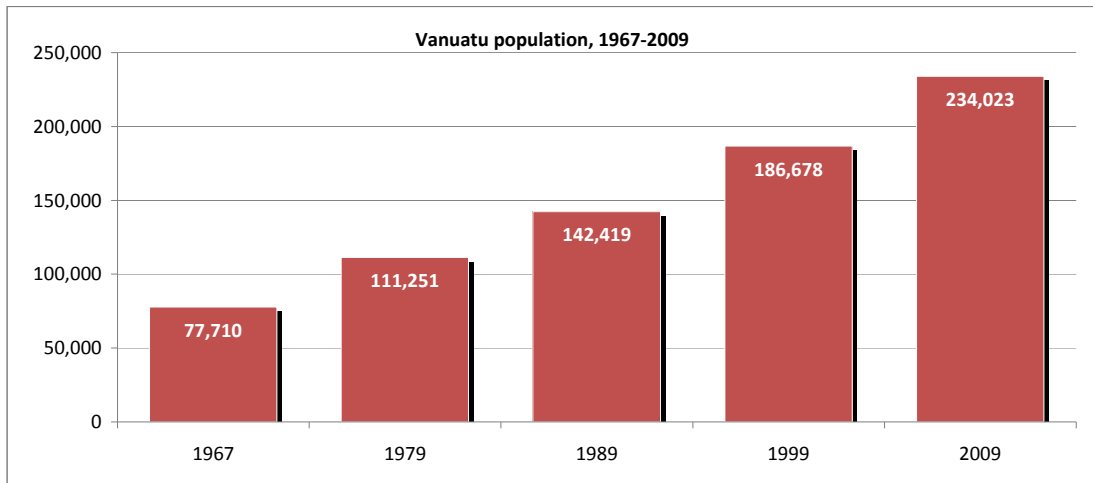

Table 2.1: Total population by 5-year age groups and by province and urban-rural residence

Place of residence	Total	Age group														
		0 - 4	5 - 9	10 - 14	15 - 19	20 - 24	25 - 29	30 - 34	35 - 39	40 - 44	45 - 49	50 - 54	55 - 59	60 - 64	65 - 69	70+
VANUATU	234,023	33,367	29,685	27,921	23,882	21,541	18,415	15,693	14,171	11,523	10,241	7,415	6,363	4,319	3,826	5,661
URBAN	57,195	7,224	5,591	5,250	6,460	7,186	5,542	4,517	3,844	3,242	2,817	1,923	1,495	826	590	688
Port Vila	44,039	5,590	4,183	3,711	4,849	5,894	4,408	3,584	2,977	2,498	2,176	1,465	1,148	620	445	491
Luganville	13,156	1,634	1,408	1,539	1,611	1,292	1,134	933	867	744	641	458	347	206	145	197
RURAL	176,828	26,143	24,094	22,671	17,422	14,355	12,873	11,176	10,327	8,281	7,424	5,492	4,868	3,493	3,236	4,973
TORBA	9,359	1,397	1,326	1,264	938	790	712	542	573	420	336	264	216	181	144	256
Gaua	2,491	415	362	375	256	213	165	127	147	101	96	52	47	55	39	41
Hiu	269	55	47	30	17	22	29	12	7	11	8	14	6	3	1	7
Kwakea	26	6	2	2	3	2	2	1	2	-	-	2	2	1	-	1
Loh	210	28	26	30	25	23	9	11	14	11	1	14	6	6	2	4
Merelava	647	109	81	96	49	38	66	36	27	19	18	20	28	16	17	27
Merig	12	1	2	1	1	-	-	-	1	1	-	-	-	3	-	2
Metoma	13	4	-	1	2	5	1	-	-	-	-	-	-	-	-	-
Mota	683	88	100	95	62	56	46	47	36	37	38	19	16	11	10	22
Motalava	1,451	178	191	188	127	123	111	85	120	57	50	57	36	30	35	63
Rah	189	16	24	16	23	21	10	11	16	20	5	3	11	3	3	7
Tegua	58	15	5	2	9	8	5	3	4	2	1	1	-	2	-	1
Toga	276	45	48	35	29	26	13	12	15	12	12	10	2	4	4	9
Ureparapara	437	71	67	64	32	29	34	31	31	27	11	8	11	8	2	11
Vanualava	2,597	366	371	329	303	224	221	166	153	122	96	64	51	39	31	61
SANMA	45,855	6,686	6,045	5,645	4,951	4,107	3,747	3,130	2,686	2,111	1,925	1,311	1,161	806	692	852
Aore	556	54	58	54	171	46	35	30	21	21	15	11	22	6	2	10
Araki	140	23	23	12	8	10	17	10	8	4	7	5	4	3	3	3
Bokissa	56	6	8	7	2	8	4	4	5	5	3	-	-	2	2	-
Malo	4,279	575	600	548	460	317	283	300	224	209	200	130	133	78	91	131
Malokilikili	13	4	-	-	1	2	4	1	-	-	-	1	-	-	-	-
Mavea	207	27	30	27	26	21	11	17	8	12	15	2	5	-	3	3
Santo	39,601	5,839	5,175	4,863	4,185	3,618	3,322	2,710	2,369	1,830	1,633	1,134	972	701	569	681
Tangoa	394	56	57	54	39	30	18	28	19	12	21	14	14	10	13	9
Tutuba	609	102	94	80	59	55	53	30	32	18	31	14	11	6	9	15
PENAMA	30,819	4,587	4,088	4,064	3,119	2,220	2,125	1,828	1,813	1,455	1,314	985	857	611	592	1,161
Ambae	10,407	1,433	1,330	1,432	1,118	712	654	558	613	514	470	355	324	231	225	438
Maewo	3,569	515	417	481	373	276	255	222	241	182	160	108	104	57	66	112
Pentecost	16,843	2,639	2,341	2,151	1,628	1,232	1,216	1,048	959	759	684	522	429	323	301	611

continued over

Table 2.1: Total population by 5-year age groups and by province and urban-rural residence (continued)

Place of residence	Total	Age group														
		0 - 4	5 - 9	10 - 14	15 - 19	20 - 24	25 - 29	30 - 34	35 - 39	40 - 44	45 - 49	50 - 54	55 - 59	60 - 64	65 - 69	70+
MALAMPA	36,727	5,148	4,862	4,665	3,492	2,718	2,590	2,296	2,139	1,858	1,674	1,256	1,145	816	735	1,333
Akhamb	646	90	93	83	76	31	31	38	44	43	27	17	15	15	24	19
Ambrym	7,275	891	981	995	679	504	504	429	464	358	326	241	242	194	181	286
Atchin	738	104	104	86	49	55	47	37	38	28	43	30	32	18	23	44
Avock	181	20	33	31	12	10	11	16	8	8	8	5	9	8	-	2
Khoti (Sakao)	14	4	-	1	1	-	2	1	2	1	-	1	-	1	-	-
Malekula	22,902	3,391	3,019	2,775	2,211	1,807	1,727	1,471	1,322	1,173	1,020	770	681	446	402	687
Uliveo	1,021	137	122	148	91	64	61	63	56	63	62	49	28	27	19	31
Lembong	60	9	9	11	5	2	2	5	2	3	3	1	4	3	-	1
Norsup	88	11	10	14	9	1	2	4	13	8	3	2	1	2	3	5
Paama	1,627	179	223	270	167	72	61	92	82	69	69	46	63	46	48	140
Ranro	304	42	36	31	26	33	19	15	18	10	14	25	9	6	8	12
Tomman	290	38	39	34	32	26	20	20	14	14	16	8	9	4	4	12
Uri	29	4	2	1	2	6	2	2	2	2	1	2	1	1	1	-
Uripiv	384	54	37	48	25	32	20	32	23	23	19	15	12	9	5	30
Vao	898	133	122	109	87	57	60	58	36	40	46	34	31	30	10	45
Wala	270	41	32	28	20	18	21	13	15	15	17	10	8	6	7	19
SHEFA	78,723	10,081	8,200	7,811	8,588	9,146	6,904	5,995	5,213	4,326	3,749	2,717	2,178	1,357	1,101	1,357
Buninga	128	16	18	20	15	12	4	7	8	4	9	3	1	5	1	5
Efate	65,734	8,439	6,483	6,040	7,357	8,137	6,096	5,156	4,454	3,719	3,167	2,229	1,772	1,032	777	876
Emae	743	99	77	116	87	56	52	30	46	37	25	39	17	14	16	32
Emau	602	76	87	123	49	44	18	30	28	26	27	19	11	11	21	32
Epi	5,207	732	718	717	532	425	322	359	297	262	202	158	152	99	96	136
Ifira	811	61	76	78	102	83	74	59	67	36	43	34	32	27	16	23
Iririki	98	1	-	-	1	2	8	19	3	5	-	32	1	13	2	11
Kakula	4	1	1	-	-	-	-	1	-	1	-	-	-	-	-	-
Lamen	440	70	64	47	33	36	27	22	22	21	23	12	14	4	27	18
Lelepa	387	46	26	33	29	43	36	23	19	27	35	19	6	12	11	22
Makira	106	11	19	16	9	4	3	9	9	2	4	3	2	4	7	4
Mataso	74	9	9	6	4	-	8	3	6	5	3	2	7	3	2	7
Moso	237	38	23	24	22	25	19	16	13	18	17	10	5	1	2	4
Nguna	1,255	155	166	181	84	76	65	81	65	57	57	54	59	58	40	57
Pele	330	46	46	48	23	21	18	24	24	13	19	8	10	18	7	5
Tongariki	267	31	47	46	22	10	10	15	14	12	14	12	9	5	9	11
Tongoa	2,300	250	340	316	219	172	144	141	138	81	104	83	80	51	67	114
TAFEA	32,540	5,468	5,164	4,472	2,794	2,560	2,337	1,902	1,747	1,353	1,243	882	806	548	562	702
Aneityum	915	167	128	116	74	80	79	44	55	47	27	29	23	12	9	25
Aniwa	341	50	59	37	26	21	29	19	25	22	9	12	15	5	5	7
Erromango	1,959	362	308	269	171	136	126	127	103	79	61	49	41	29	31	67
Futuna	526	83	85	81	76	28	30	17	16	18	24	10	18	7	8	25
Tanna	28,799	4,806	4,584	3,969	2,447	2,295	2,073	1,695	1,548	1,187	1,122	782	709	495	509	578

Table 2.2: Usually resident population by 5-year age groups and by province and urban-rural residence

Place of residence	Total	Age group														
		0 - 4	5 - 9	10 - 14	15 - 19	20 - 24	25 - 29	30 - 34	35 - 39	40 - 44	45 - 49	50 - 54	55 - 59	60 - 64	65 - 69	70+
VANUATU	233,561	33,289	29,674	27,909	23,876	21,468	18,395	15,658	14,144	11,506	10,218	7,320	6,346	4,290	3,814	5,654
TORBA	9,554	1,410	1,329	1,286	979	822	721	553	582	436	352	273	220	182	146	263
Gaua	2,586	419	369	392	284	224	166	134	152	107	102	51	47	56	40	43
Hiu	262	52	43	30	16	21	30	12	7	10	9	15	6	3	1	7
Kwakea	25	6	1	2	3	2	2	1	2	-	-	2	2	1	-	1
Loh	204	28	24	29	21	22	13	11	14	12	-	14	6	4	2	4
Merelava	680	116	84	96	51	41	68	37	28	21	22	21	32	16	18	29
Merig	13	1	2	1	1	1	-	-	1	1	-	-	-	3	-	2
Metoma	15	4	-	1	2	5	1	-	-	-	-	1	1	-	-	-
Mota	712	92	102	97	64	61	46	52	37	37	39	24	16	11	10	24
Motalava	1,502	184	190	191	133	133	114	87	125	61	53	60	37	32	36	66
Rah	185	16	22	16	23	20	10	10	15	21	5	3	11	3	3	7
Tegua	62	16	5	2	7	9	5	3	5	2	2	2	-	3	-	1
Toga	295	45	50	36	34	28	15	12	15	15	14	11	2	5	4	9
Ureparapara	457	72	68	66	33	32	34	32	37	29	12	10	11	8	2	11
Vanualava	2,556	359	369	327	307	223	217	162	144	120	94	59	49	37	30	59
SANMA	45,378	6,656	6,030	5,623	4,858	4,037	3,713	3,097	2,663	2,080	1,894	1,283	1,140	792	675	837
Aore	532	52	58	53	157	40	35	29	20	22	14	11	22	6	2	11
Araki	131	19	22	12	7	10	15	10	7	4	7	5	4	3	3	3
Bokissa	56	6	8	7	2	8	4	4	5	5	3	-	-	2	2	-
Malo	4,258	568	602	530	428	330	292	305	225	211	207	128	132	79	88	133
Malokilikili	13	4	-	-	1	2	4	1	-	-	-	1	-	-	-	-
Mavea	216	31	29	28	27	21	12	19	10	12	14	2	5	-	3	3
Santo	39,141	5,812	5,160	4,856	4,135	3,530	3,274	2,671	2,349	1,795	1,597	1,108	952	686	554	662
Tangoa	421	63	56	57	40	43	21	29	19	13	22	14	14	8	13	9
Tutuba	610	101	95	80	61	53	56	29	28	18	30	14	11	8	10	16
PENAMA	31,247	4,617	4,099	4,090	3,178	2,298	2,185	1,868	1,836	1,474	1,337	1,011	866	621	603	1,164
Ambae	10,616	1,451	1,331	1,458	1,145	743	673	576	635	524	473	370	330	235	229	443
Maewo	3,618	519	419	482	388	285	258	223	245	184	162	110	104	58	67	114
Pentecost	17,013	2,647	2,349	2,150	1,645	1,270	1,254	1,069	956	766	702	531	432	328	307	607

continued over

Table 2.2: Usually resident population by 5-year age groups and by province and urban-rural residence (continued)

Place of residence	Total	Age group														
		0 - 4	5 - 9	10 - 14	15 - 19	20 - 24	25 - 29	30 - 34	35 - 39	40 - 44	45 - 49	50 - 54	55 - 59	60 - 64	65 - 69	70+
MALAMPA	37,114	5,156	4,872	4,674	3,558	2,806	2,625	2,334	2,165	1,885	1,688	1,270	1,164	823	742	1,352
Akhamb	664	91	95	82	81	30	33	40	49	45	27	17	15	15	24	20
Ambrym	7,387	887	977	997	706	534	520	437	468	373	328	246	245	195	184	290
Atchin	766	107	103	86	52	58	50	43	40	29	46	30	33	19	24	46
Avock	183	20	33	32	12	10	12	17	9	8	7	4	9	8	-	2
Khoti (Sakao)	14	4	-	1	1	-	2	1	2	1	-	1	-	1	-	-
Malekula	23,000	3,390	3,025	2,776	2,238	1,850	1,722	1,470	1,325	1,177	1,017	775	691	446	402	696
Uliveo	1,039	140	125	145	93	68	63	65	56	65	64	49	30	26	19	31
Lembong	60	9	9	11	5	2	2	5	2	3	3	1	4	3	-	1
Norsup	109	14	11	16	12	5	6	6	16	8	2	2	2	1	3	5
Paama	1,645	178	223	269	162	72	68	97	84	68	74	46	64	49	50	141
Ranro	315	41	37	33	27	35	22	14	18	10	14	25	10	8	8	13
Tomman	289	36	38	35	32	26	21	19	13	13	17	9	9	4	4	13
Uri	34	4	3	3	2	5	2	2	2	2	2	4	1	1	1	-
Uripiv	385	54	37	47	25	31	19	34	24	24	19	15	12	9	5	30
Vao	955	142	124	113	90	63	63	71	42	44	49	35	31	32	11	45
Wala	269	39	32	28	20	17	20	13	15	15	19	11	8	6	7	19
SHEFA	77,573	9,980	8,173	7,756	8,478	8,927	6,801	5,896	5,128	4,262	3,693	2,599	2,142	1,322	1,084	1,332
Buninga	131	16	19	20	15	12	4	7	9	4	9	3	1	5	1	6
Efate	64,433	8,335	6,449	5,999	7,227	7,889	5,967	5,048	4,358	3,631	3,091	2,126	1,729	995	746	843
Emae	744	101	77	113	68	58	62	30	49	38	26	41	19	14	16	32
Emau	631	79	87	127	54	47	18	34	28	27	30	20	11	11	23	35
Epi	5,173	726	709	690	554	428	322	359	291	262	200	152	154	98	97	131
Ifira	830	63	74	77	109	86	75	62	68	40	43	33	32	28	17	23
Iririki	34	1	-	-	1	2	5	3	-	2	-	9	-	1	1	9
Kakula	4	1	1	-	-	-	-	1	-	1	-	-	-	-	-	-
Lamen	470	71	64	50	35	34	27	24	24	26	24	15	14	8	31	23
Lelepa	387	46	28	33	28	41	37	25	20	26	35	19	6	12	11	20
Makira	145	12	21	17	12	6	4	13	10	3	9	7	4	10	10	7
Mataso	94	9	16	13	4	-	9	4	7	6	3	3	7	4	2	7
Moso	243	38	23	25	23	25	20	16	15	18	17	10	5	1	3	4
Nguna	1,277	147	168	180	87	80	71	82	65	64	60	54	60	58	42	59
Pele	344	49	46	49	23	22	19	25	26	15	19	9	10	18	7	7
Tongariki	277	31	49	46	23	10	10	17	15	13	16	12	9	6	9	11
Tongoa	2,356	255	342	317	215	187	151	146	143	86	111	86	81	53	68	115
TAFEA	32,695	5,470	5,171	4,480	2,825	2,578	2,350	1,910	1,770	1,369	1,254	884	814	550	564	706
Aneityum	891	156	127	112	73	77	78	41	58	48	26	28	25	11	9	22
Aniwa	319	48	60	37	26	17	26	12	22	19	8	12	15	5	5	7
Erromango	1,969	361	307	267	173	139	127	129	103	81	63	49	41	29	31	69
Futuna	558	92	86	81	75	32	33	21	21	18	26	10	19	9	9	26
Tanna	28,958	4,813	4,591	3,983	2,478	2,313	2,086	1,707	1,566	1,203	1,131	785	714	496	510	582

Table 2.3: Total male population by 5-year age groups and urban, rural and island

Place of residence	Total	Age Group														
		0 - 4	5 - 9	10 - 14	15 - 19	20 - 24	25 - 29	30 - 34	35 - 39	40 - 44	45 - 49	50 - 54	55 - 59	60 - 64	65 - 69	70+
VANUATU	119,091	17,310	15,455	14,762	12,027	10,415	9,124	7,790	7,076	5,814	5,066	3,789	3,261	2,192	2,054	2,956
URBAN	29,618	3,828	2,850	2,755	3,122	3,606	2,937	2,300	1,965	1,710	1,474	1,036	845	455	355	380
Port Vila	22,852	2,972	2,121	1,938	2,371	2,970	2,364	1,831	1,541	1,322	1,123	778	654	346	260	261
Luganville	6,766	856	729	817	751	636	573	469	424	388	351	258	191	109	95	119
RURAL	89,473	13,482	12,605	12,007	8,905	6,809	6,187	5,490	5,111	4,104	3,592	2,753	2,416	1,737	1,699	2,576
TORBA	4,727	697	688	681	483	363	363	267	287	209	146	137	99	96	74	137
Gaua	1,262	210	182	200	126	105	90	58	68	54	41	29	24	30	20	25
Hiu	122	27	21	16	7	4	13	6	4	5	2	7	4	2	1	3
Kwakea	12	2	2	-	2	1	-	1	1	-	-	1	1	1	-	-
Loh	103	18	19	12	10	7	4	4	6	5	1	6	2	4	1	4
Merelava	296	52	39	56	24	13	23	14	9	6	7	9	13	8	9	14
Merig	7	1	2	-	1	-	-	-	1	1	-	-	-	1	-	-
Metoma	8	3	-	1	1	2	1	-	-	-	-	-	-	-	-	-
Mota	337	41	48	53	25	28	18	30	19	21	18	9	6	5	3	13
Motalava	716	73	99	108	65	51	67	37	66	26	21	27	16	11	18	31
Rah	95	8	12	7	17	11	2	5	8	11	2	1	6	1	2	2
Tegua	24	7	3	1	2	1	2	3	2	1	1	-	-	1	-	-
Toga	131	19	25	15	13	15	6	5	6	8	2	7	2	4	1	3
Ureparapara	226	42	38	40	16	11	17	14	15	12	5	3	5	3	-	5
Vanualava	1,388	194	198	172	174	114	120	90	82	59	46	38	20	25	19	37
SANMA	23,623	3,492	3,159	2,970	2,441	1,989	1,875	1,564	1,368	1,076	996	701	643	426	401	522
Aore	279	29	28	26	87	19	19	9	13	10	12	3	14	2	1	7
Araki	65	10	12	1	5	5	10	4	5	1	5	-	2	2	1	2
Bokissa	30	2	5	4	1	4	1	2	3	4	2	-	-	-	2	-
Malo	2,260	299	342	296	242	147	150	145	109	112	110	74	64	37	47	86
Malokilikili	6	1	-	-	-	1	3	1	-	-	-	-	-	-	-	-
Mavea	104	14	12	19	11	11	6	5	3	5	10	1	3	-	1	3
Santo	20,369	3,062	2,689	2,555	2,041	1,759	1,650	1,367	1,211	933	830	606	542	377	339	408
Tangoa	199	30	24	28	20	13	11	13	9	4	10	9	10	4	8	6
Tutuba	311	45	47	41	34	30	25	18	15	7	17	8	8	4	2	10
PENAMA	15,543	2,337	2,084	2,141	1,638	1,074	1,021	907	906	739	650	477	376	312	295	586
Ambae	5,325	726	682	741	626	351	331	280	305	248	252	171	157	118	114	223
Maewo	1,805	277	222	248	193	127	113	101	123	98	77	54	46	29	35	62
Pentecost	8,413	1,334	1,180	1,152	819	596	577	526	478	393	321	252	173	165	146	301

continued over

Table 2.3: Total male population by 5-year age groups and urban, rural and island (continued)

Place of residence	Total	Age Group														
		0 - 4	5 - 9	10 - 14	15 - 19	20 - 24	25 - 29	30 - 34	35 - 39	40 - 44	45 - 49	50 - 54	55 - 59	60 - 64	65 - 69	70+
MALAMPA	18,446	2,662	2,611	2,482	1,780	1,275	1,201	1,119	1,003	916	775	603	540	391	398	690
Akhamb	324	41	53	50	31	16	13	19	20	19	15	7	8	6	13	13
Ambrym	3,638	461	528	528	348	245	229	207	218	168	161	108	104	91	85	157
Atchin	357	52	54	42	31	21	16	17	19	11	18	11	15	9	15	26
Avock	79	9	16	15	2	2	5	6	6	3	4	3	3	4	-	1
Khoti (Sakao)	8	3	-	-	1	-	1	1	-	1	-	-	-	1	-	-
Malekula	11,600	1,760	1,638	1,478	1,128	856	814	726	624	581	466	382	340	219	229	359
Uliveo	481	63	60	76	46	20	26	26	25	36	30	26	11	12	8	16
Lembong	31	6	4	7	4	-	1	3	1	1	1	-	1	2	-	-
Norsup	41	6	6	7	2	-	-	2	4	4	2	2	1	-	3	2
Paama	804	98	116	150	86	35	26	39	43	39	26	18	30	17	25	56
Ranro	155	22	25	15	11	10	14	9	8	3	6	13	4	5	4	6
Tomman	149	21	16	15	22	16	10	10	5	8	7	3	5	2	4	5
Uri	15	4	1	-	1	3	1	1	1	1	-	1	-	1	-	-
Uripiv	180	19	16	29	12	12	11	14	11	14	6	9	5	5	4	13
Vao	452	72	67	57	47	28	24	32	11	18	23	15	10	16	5	27
Wala	132	25	11	13	8	11	10	7	7	9	10	5	3	1	3	9
SHEFA	40,550	5,270	4,218	4,100	4,298	4,612	3,575	3,049	2,644	2,235	1,922	1,431	1,194	722	593	687
Buninga	65	9	9	13	8	6	3	2	1	2	2	2	1	2	-	5
Efate	34,051	4,423	3,341	3,122	3,671	4,125	3,199	2,648	2,281	1,958	1,640	1,191	994	563	436	459
Emae	402	61	41	74	41	35	26	13	26	12	14	17	8	6	9	19
Emau	293	42	36	71	23	23	7	13	12	10	12	9	7	5	10	13
Epi	2,627	361	373	382	280	201	143	190	146	127	97	78	80	49	51	69
Ifira	395	30	41	42	56	34	42	25	29	17	23	17	11	17	3	8
Iririki	52	-	-	-	1	2	7	9	1	2	-	15	-	7	2	6
Kakula	2	1	-	-	-	-	-	-	-	1	-	-	-	-	-	-
Lamen	208	32	34	20	17	14	16	7	11	9	12	5	10	1	12	8
Lelepa	203	27	14	17	9	26	19	12	6	14	20	12	2	7	8	10
Makira	55	6	13	8	5	2	-	3	5	1	3	1	1	-	4	3
Mataso	31	4	4	4	1	-	3	2	3	2	-	-	4	1	1	2
Moso	124	23	11	15	10	7	11	9	8	9	9	5	5	-	1	1
Nguna	626	81	86	100	45	43	25	36	30	26	25	31	23	30	18	27
Pele	170	28	18	32	11	12	8	8	15	6	9	3	6	9	3	2
Tongariki	132	14	26	24	12	6	3	6	7	5	6	5	5	3	3	7
Tongoa	1,114	128	171	176	108	76	63	66	63	34	50	40	37	22	32	48
TAFEA	16,202	2,852	2,695	2,388	1,387	1,102	1,089	884	868	639	577	440	409	245	293	334
Aneityum	481	101	66	68	37	37	41	15	28	24	15	18	11	5	4	11
Aniwa	164	23	31	19	18	4	16	6	13	11	2	4	5	4	4	4
Erromango	973	171	141	143	87	63	59	67	53	43	28	28	22	14	21	33
Futuna	260	49	45	45	37	11	13	8	7	7	9	4	11	3	2	9
Tanna	14,324	2,508	2,412	2,113	1,208	987	960	788	767	554	523	386	360	219	262	277

Table 2.4: Total female population by 5-year age groups and by province and urban-rural residence

Place of residence	Total	Age Group														
		0 - 4	5 - 9	10 - 14	15 - 19	20 - 24	25 - 29	30 - 34	35 - 39	40 - 44	45 - 49	50 - 54	55 - 59	60 - 64	65 - 69	70+
VANUATU	114,932	16,057	14,230	13,159	11,855	11,126	9,291	7,903	7,095	5,709	5,175	3,626	3,102	2,127	1,772	2,705
URBAN	27,577	3,396	2,741	2,495	3,338	3,580	2,605	2,217	1,879	1,532	1,343	887	650	371	235	308
Port Vila	21,187	2,618	2,062	1,773	2,478	2,924	2,044	1,753	1,436	1,176	1,053	687	494	274	185	230
Luganville	6,390	778	679	722	860	656	561	464	443	356	290	200	156	97	50	78
RURAL	87,355	12,661	11,489	10,664	8,517	7,546	6,686	5,686	5,216	4,177	3,832	2,739	2,452	1,756	1,537	2,397
TORBA	4,632	700	638	583	455	427	349	275	286	211	190	127	117	85	70	119
Gaua	1,229	205	180	175	130	108	75	69	79	47	55	23	23	25	19	16
Hiu	147	28	26	14	10	18	16	6	3	6	6	7	2	1	-	4
Kwakea	14	4	-	2	1	1	2	-	1	-	-	1	1	-	-	1
Loh	107	10	7	18	15	16	5	7	8	6	-	8	4	2	1	-
Merelava	351	57	42	40	25	25	43	22	18	13	11	11	15	8	8	13
Merig	5	-	-	1	-	-	-	-	-	-	-	-	-	2	-	2
Metoma	5	1	-	-	1	3	-	-	-	-	-	-	-	-	-	-
Mota	346	47	52	42	37	28	28	17	17	16	20	10	10	6	7	9
Motalava	735	105	92	80	62	72	44	48	54	31	29	30	20	19	17	32
Rah	94	8	12	9	6	10	8	6	8	9	3	2	5	2	1	5
Tegua	34	8	2	1	7	7	3	-	2	1	-	1	-	1	-	1
Toga	145	26	23	20	16	11	7	7	9	4	10	3	-	-	3	6
Ureparapara	211	29	29	24	16	18	17	17	16	15	6	5	6	5	2	6
Vanualava	1,209	172	173	157	129	110	101	76	71	63	50	26	31	14	12	24
SANMA	22,232	3,194	2,886	2,675	2,510	2,118	1,872	1,566	1,318	1,035	929	610	518	380	291	330
Aore	277	25	30	28	84	27	16	21	8	11	3	8	8	4	1	3
Araki	75	13	11	11	3	5	7	6	3	3	2	5	2	1	2	1
Bokissa	26	4	3	3	1	4	3	2	2	1	1	-	-	2	-	-
Malo	2,019	276	258	252	218	170	133	155	115	97	90	56	69	41	44	45
Malokilikili	7	3	-	-	1	1	1	-	-	-	-	1	-	-	-	-
Mavea	103	13	18	8	15	10	5	12	5	7	5	1	2	-	2	-
Santo	19,232	2,777	2,486	2,308	2,144	1,859	1,672	1,343	1,158	897	803	528	430	324	230	273
Tangoa	195	26	33	26	19	17	7	15	10	8	11	5	4	6	5	3
Tutuba	298	57	47	39	25	25	28	12	17	11	14	6	3	2	7	5
PENAMA	15,276	2,250	2,004	1,923	1,481	1,146	1,104	921	907	716	664	508	481	299	297	575
Ambae	5,082	707	648	691	492	361	323	278	308	266	218	184	167	113	111	215
Maewo	1,764	238	195	233	180	149	142	121	118	84	83	54	58	28	31	50
Pentecost	8,430	1,305	1,161	999	809	636	639	522	481	366	363	270	256	158	155	310

continued over

Table 2.4: Total female population by 5-year age groups and by province and urban-rural residence (continued)

Place of residence	Total	Age Group														
		0 - 4	5 - 9	10 - 14	15 - 19	20 - 24	25 - 29	30 - 34	35 - 39	40 - 44	45 - 49	50 - 54	55 - 59	60 - 64	65 - 69	70+
MALAMPA	18,281	2,486	2,251	2,183	1,712	1,443	1,389	1,177	1,136	942	899	653	605	425	337	643
Akhamb	322	49	40	33	45	15	18	19	24	24	12	10	7	9	11	6
Ambrym	3,637	430	453	467	331	259	275	222	246	190	165	133	138	103	96	129
Atchin	381	52	50	44	18	34	31	20	19	17	25	19	17	9	8	18
Avock	102	11	17	16	10	8	6	10	2	5	4	2	6	4	-	1
Khoti (Sakao)	6	1	-	1	-	-	1	-	2	-	-	1	-	-	-	-
Malekula	11,302	1,631	1,381	1,297	1,083	951	913	745	698	592	554	388	341	227	173	328
Uliveo	540	74	62	72	45	44	35	37	31	27	32	23	17	15	11	15
Lembong	29	3	5	4	1	2	1	2	1	2	2	1	3	1	-	1
Norsup	47	5	4	7	7	1	2	2	9	4	1	-	-	2	-	3
Paama	823	81	107	120	81	37	35	53	39	30	43	28	33	29	23	84
Ranro	149	20	11	16	15	23	5	6	10	7	8	12	5	1	4	6
Tomman	141	17	23	19	10	10	10	10	9	6	9	5	4	2	-	7
Uri	14	-	1	1	1	3	1	1	1	1	1	1	1	-	1	-
Uripiv	204	35	21	19	13	20	9	18	12	9	13	6	7	4	1	17
Vao	446	61	55	52	40	29	36	26	25	22	23	19	21	14	5	18
Wala	138	16	21	15	12	7	11	6	8	6	7	5	5	5	4	10
SHEFA	38,173	4,811	3,982	3,711	4,290	4,534	3,329	2,946	2,569	2,091	1,827	1,286	984	635	508	670
Buninga	63	7	9	7	7	6	1	5	7	2	7	1	-	3	1	-
Efate	31,683	4,016	3,142	2,918	3,686	4,012	2,897	2,508	2,173	1,761	1,527	1,038	778	469	341	417
Emae	341	38	36	42	46	21	26	17	20	25	11	22	9	8	7	13
Emau	309	34	51	52	26	21	11	17	16	16	15	10	4	6	11	19
Epi	2,580	371	345	335	252	224	179	169	151	135	105	80	72	50	45	67
Ifira	416	31	35	36	46	49	32	34	38	19	20	17	21	10	13	15
Iririki	46	1	-	-	-	-	1	10	2	3	-	17	1	6	-	5
Kakula	2	-	1	-	-	-	-	1	-	-	-	-	-	-	-	-
Lamen	232	38	30	27	16	22	11	15	11	12	11	7	4	3	15	10
Lelepa	184	19	12	16	20	17	17	11	13	13	15	7	4	5	3	12
Makira	51	5	6	8	4	2	3	6	4	1	1	2	1	4	3	1
Mataso	43	5	5	2	3	-	5	1	3	3	3	2	3	2	1	5
Moso	113	15	12	9	12	18	8	7	5	9	8	5	-	1	1	3
Nguna	629	74	80	81	39	33	40	45	35	31	32	23	36	28	22	30
Pele	160	18	28	16	12	9	10	16	9	7	10	5	4	9	4	3
Tongariki	135	17	21	22	10	4	7	9	7	7	8	7	4	2	6	4
Tongoa	1,186	122	169	140	111	96	81	75	75	47	54	43	43	29	35	66
TAFEA	16,338	2,616	2,469	2,084	1,407	1,458	1,248	1,018	879	714	666	442	397	303	269	368
Aneityum	434	66	62	48	37	43	38	29	27	23	12	11	12	7	5	14
Aniwa	177	27	28	18	8	17	13	13	12	11	7	8	10	1	1	3
Erromango	986	191	167	126	84	73	67	60	50	36	33	21	19	15	10	34
Futuna	266	34	40	36	39	17	17	9	9	11	15	6	7	4	6	16
Tanna	14,475	2,298	2,172	1,856	1,239	1,308	1,113	907	781	633	599	396	349	276	247	301

Table 2.5: Usually resident population by 5-year age groups, sex and province

Sex and place of residence	Total	Age Group														
		0 - 4	5 - 9	10 - 14	15 - 19	20 - 24	25 - 29	30 - 34	35 - 39	40 - 44	45 - 49	50 - 54	55 - 59	60 - 64	65 - 69	70+
Males																
VANUATU	116,203	17,145	15,340	14,183	10,914	10,192	8,994	7,719	6,963	5,747	4,991	3,667	3,227	2,163	2,027	2,931
Torba	4,672	703	682	674	459	357	359	264	260	216	150	135	100	96	76	141
Samna	22,580	3,474	3,087	2,699	2,149	1,907	1,814	1,518	1,330	1,038	957	669	626	414	391	507
Penama	15,337	2,340	2,075	2,056	1,430	1,095	1,042	934	911	738	653	489	379	313	298	584
Malampa	18,323	2,654	2,603	2,379	1,648	1,297	1,218	1,139	1,017	937	778	605	552	394	403	699
Shefa	39,077	5,121	4,202	3,994	3,880	4,415	3,468	2,974	2,567	2,171	1,871	1,329	1,158	700	565	662
Tafea	16,214	2,853	2,691	2,381	1,348	1,121	1,093	890	878	647	582	440	412	246	294	338
Females																
VANUATU	112,528	15,924	14,126	12,489	10,815	11,020	9,238	7,851	7,041	5,670	5,148	3,567	3,081	2,104	1,757	2,697
Torba	4,664	702	639	577	445	439	351	281	292	217	197	128	119	85	70	122
Samna	21,357	3,166	2,803	2,381	2,195	2,063	1,856	1,559	1,299	1,023	922	600	509	372	281	328
Penama	15,003	2,253	2,001	1,810	1,268	1,162	1,125	923	907	713	662	514	482	304	302	577
Malampa	18,103	2,493	2,247	2,099	1,581	1,470	1,384	1,184	1,141	940	896	655	606	426	334	647
Shefa	37,085	4,694	3,958	3,568	3,954	4,430	3,267	2,888	2,512	2,057	1,799	1,227	963	613	500	655
Tafea	16,316	2,616	2,478	2,054	1,372	1,456	1,255	1,016	890	720	672	443	402	304	270	368

Figure 2.1: Usually resident population, age-sex pyramid

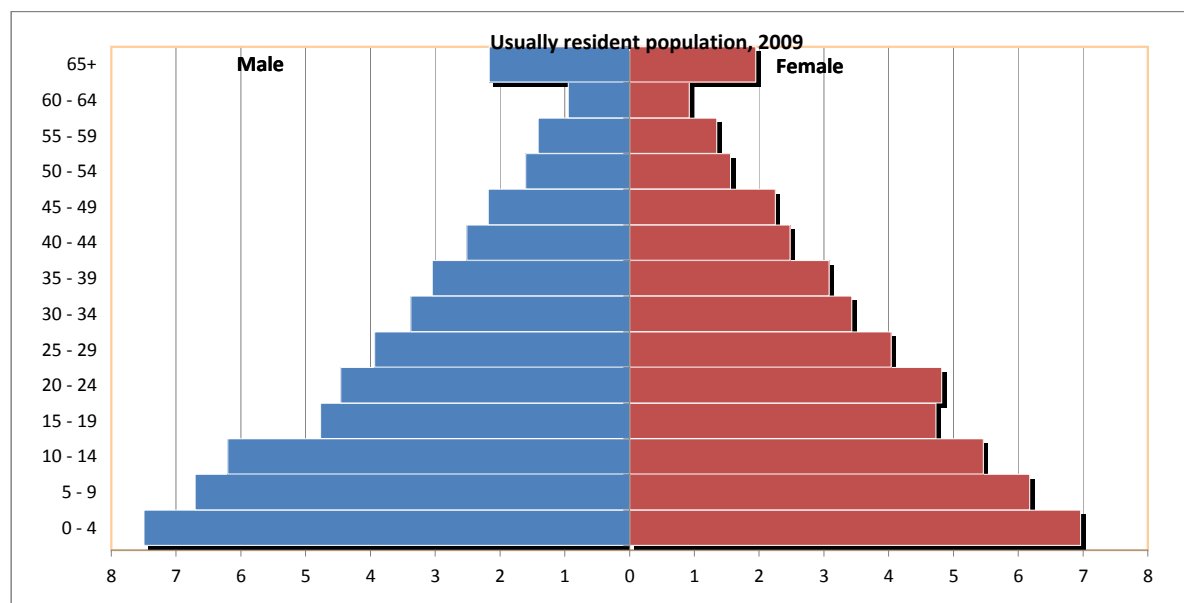

Table 2.6: Usually resident population by single year and sex, and province

Single Age	VANUATU			TORBA			SANMA			Province			MALAMPA			SHEFA			TAFEA		
	Total	Male	Female	Total	Male	Female	Total	Male	Female	Total	Male	Female	Total	Male	Female	Total	Male	Female	Total	Male	Female
Total	233,561	118,826	114,735	9,554	4,827	4,727	45,378	23,342	22,036	31,247	15,792	15,455	37,114	18,692	18,422	77,573	39,885	37,688	32,695	16,288	16,407
0	7,038	3,697	3,341	294	153	141	1,386	707	679	965	499	466	1,062	547	515	2,292	1,251	1,041	1,039	540	499
1	6,587	3,401	3,186	308	151	157	1,314	697	617	881	457	424	984	492	492	2,039	1,059	980	1,061	545	516
2	6,808	3,602	3,206	276	137	139	1,372	723	649	933	462	471	1,049	568	481	1,993	1,067	926	1,185	645	540
3	6,628	3,346	3,282	238	115	123	1,329	681	648	959	482	477	1,061	533	528	1,885	943	942	1,156	592	564
4	6,228	3,225	3,003	294	150	144	1,255	675	580	879	447	432	1,000	519	481	1,771	903	868	1,029	531	498
5	6,209	3,218	2,991	274	132	142	1,218	616	602	866	428	438	1,026	539	487	1,760	918	842	1,065	585	480
6	5,944	3,098	2,846	268	135	133	1,177	640	537	835	423	412	968	514	454	1,676	875	801	1,020	511	509
7	5,625	2,948	2,677	241	129	112	1,187	617	570	816	411	405	924	513	411	1,499	756	743	958	522	436
8	5,444	2,866	2,578	258	140	118	1,131	599	532	736	372	364	891	496	395	1,504	810	694	924	449	475
9	6,452	3,318	3,134	288	150	138	1,317	689	628	846	457	389	1,063	548	515	1,734	850	884	1,204	624	580
10	5,954	3,181	2,773	272	153	119	1,152	612	540	869	456	413	1,011	541	470	1,616	859	757	1,034	560	474
11	5,562	3,048	2,514	258	124	134	1,114	606	508	788	436	352	984	549	435	1,489	819	670	929	514	415
12	5,488	2,905	2,583	252	140	112	1,121	610	511	782	406	376	913	468	445	1,523	803	720	897	478	419
13	5,207	2,631	2,576	227	125	102	1,023	510	513	796	391	405	875	444	431	1,496	744	752	790	417	373
14	5,698	2,989	2,709	277	150	127	1,213	624	589	855	458	397	891	478	413	1,632	853	779	830	426	404
15	5,250	2,682	2,568	220	110	110	1,093	557	536	759	374	385	890	492	398	1,597	798	799	691	351	340
16	4,782	2,354	2,428	220	116	104	996	469	527	696	368	328	723	366	357	1,542	734	808	605	301	304
17	4,643	2,320	2,323	200	94	106	941	466	475	659	368	291	660	323	337	1,672	816	856	511	253	258
18	4,605	2,355	2,250	162	80	82	959	491	468	570	296	274	660	329	331	1,765	916	849	489	243	246
19	4,596	2,311	2,285	177	99	78	869	412	457	494	262	232	625	306	319	1,902	980	922	529	252	277
20	4,681	2,280	2,401	183	79	104	908	452	456	495	247	248	594	285	309	1,946	976	970	555	241	314
21	4,012	1,928	2,084	151	79	72	753	345	408	404	194	210	473	241	232	1,722	840	882	509	229	280
22	4,414	2,110	2,304	148	64	84	826	392	434	494	253	241	552	269	283	1,835	905	930	559	227	332
23	4,138	1,991	2,147	195	98	97	745	360	385	408	200	208	588	253	335	1,711	869	842	491	211	280
24	4,223	2,068	2,155	145	62	83	805	404	401	497	232	265	599	276	323	1,713	881	832	464	213	251
25	4,059	1,969	2,090	153	69	84	757	359	398	462	219	243	559	259	300	1,612	826	786	516	237	279
26	3,668	1,818	1,850	165	88	77	738	376	362	427	207	220	535	256	279	1,359	690	669	444	201	243
27	3,563	1,723	1,840	138	75	63	744	364	380	433	193	240	510	236	274	1,294	666	628	444	189	255
28	2,944	1,499	1,445	110	54	56	616	329	287	378	201	177	389	178	211	1,082	554	528	369	183	186
29	4,161	2,103	2,058	155	84	71	858	415	443	485	238	247	632	306	326	1,454	776	678	577	284	293
30	3,896	1,963	1,933	154	77	77	786	375	411	518	266	252	556	276	280	1,394	729	665	488	240	248
31	2,779	1,352	1,427	92	50	42	543	255	288	341	155	186	392	186	206	1,055	542	513	356	164	192
32	2,914	1,465	1,449	115	56	59	586	308	278	347	189	158	443	216	227	1,132	561	571	291	135	156
33	2,916	1,400	1,516	92	44	48	573	287	286	297	143	154	449	223	226	1,119	528	591	386	175	211
34	3,153	1,594	1,559	100	43	57	609	309	300	365	185	180	494	244	250	1,196	634	562	389	179	210
35	3,040	1,516	1,524	129	66	63	576	280	296	361	185	176	438	202	236	1,122	585	537	414	198	216
36	2,675	1,323	1,352	105	47	58	508	262	246	376	190	186	421	206	215	967	479	488	298	139	159
37	3,426	1,712	1,714	171	90	81	621	303	318	423	207	216	539	247	292	1,202	600	602	470	265	205

continued over

Table 2.6: Usually resident population by single year and sex, and province (continued)

Single Age	VANUATU			TORBA			SANMA			Province			MALAMPA			SHEFA			TAFEA		
	Total	Male	Female	Total	Male	Female	Total	Male	Female	Total	Male	Female	Total	Male	Female	Total	Male	Female	Total	Male	Female
38	2,219	1,136	1,083	84	42	42	438	233	205	285	148	137	349	170	179	840	436	404	223	107	116
39	2,784	1,374	1,410	93	45	48	520	277	243	391	190	201	418	198	220	997	493	504	365	171	194
40	3,142	1,623	1,519	114	60	54	627	330	297	416	216	200	477	254	223	1,134	589	545	374	174	200
41	2,285	1,165	1,120	87	47	40	410	210	200	300	160	140	379	193	186	831	422	409	278	133	145
42	2,103	1,012	1,091	90	42	48	345	173	172	268	138	130	331	155	176	821	391	430	248	113	135
43	1,979	998	981	77	37	40	351	175	176	260	124	136	337	171	166	728	391	337	226	100	126
44	1,997	1,008	989	68	33	35	347	164	183	230	114	116	361	171	190	748	398	350	243	128	115
45	2,353	1,183	1,170	98	45	53	459	248	211	300	147	153	349	169	180	866	443	423	281	131	150
46	1,973	992	981	77	42	35	335	162	173	272	145	127	325	146	179	749	384	365	215	113	102
47	2,067	1,006	1,061	70	26	44	378	199	179	273	134	139	329	149	180	799	408	391	218	90	128
48	1,701	819	882	55	20	35	334	170	164	226	106	120	306	139	167	568	289	279	212	95	117
49	2,124	1,050	1,074	52	22	30	388	193	195	266	135	131	379	185	194	711	362	349	328	153	175
50	1,880	954	926	73	43	30	321	173	148	243	119	124	323	143	180	678	357	321	242	119	123
51	1,569	789	780	41	19	22	280	156	124	196	91	105	277	141	136	588	286	302	187	96	91
52	1,300	702	598	49	22	27	238	123	115	185	101	84	223	115	108	467	265	202	138	76	62
53	1,343	652	691	50	26	24	234	123	111	188	87	101	234	109	125	468	235	233	169	72	97
54	1,228	626	602	60	33	27	210	107	103	199	96	103	213	103	110	398	209	189	148	78	70
55	1,517	771	746	54	25	29	280	153	127	212	97	115	272	138	134	517	262	255	182	96	86
56	1,335	690	645	45	25	20	257	145	112	169	81	88	236	108	128	480	259	221	148	72	76
57	1,422	760	662	47	23	24	257	142	115	192	86	106	260	129	131	495	288	207	171	92	79
58	886	447	439	35	17	18	134	78	56	123	43	80	185	91	94	295	166	129	114	52	62
59	1,186	584	602	39	11	28	212	112	100	170	74	96	211	89	122	355	198	157	199	100	99
60	1,065	541	524	44	23	21	216	114	102	152	68	84	200	101	99	313	174	139	140	61	79
61	912	465	447	35	20	15	125	68	57	136	72	64	190	81	109	317	175	142	109	49	60
62	876	422	454	36	20	16	193	85	108	123	68	55	154	71	83	267	141	126	103	37	66
63	705	356	349	40	22	18	138	80	58	105	46	59	120	63	57	212	101	111	90	44	46
64	732	394	338	27	12	15	120	71	49	105	62	43	159	79	80	213	115	98	108	55	53
65	778	403	375	23	7	16	137	81	56	117	56	61	154	76	78	239	130	109	108	53	55
66	575	311	264	18	8	10	93	60	33	83	38	45	103	59	44	199	100	99	79	46	33
67	1,138	648	490	49	26	23	199	125	74	189	96	93	266	160	106	294	163	131	141	78	63
68	537	287	250	29	17	12	93	44	49	87	45	42	85	50	35	155	90	65	88	41	47
69	786	397	389	27	18	9	153	83	70	127	65	62	134	59	75	197	96	101	148	76	72
70	608	297	311	30	20	10	103	65	38	111	53	58	133	62	71	137	59	78	94	38	56
71	415	207	208	11	3	8	68	43	25	79	40	39	87	45	42	100	48	52	70	28	42
72	399	224	175	15	10	5	52	30	22	84	41	43	88	54	34	109	64	45	51	25	26
73	337	201	136	20	15	5	47	31	16	64	42	22	65	35	30	94	53	41	47	25	22
74	307	154	153	13	6	7	70	42	28	43	18	25	70	33	37	76	39	37	35	16	19
75	328	168	160	12	6	6	41	24	17	68	29	39	66	34	32	90	49	41	51	26	25
76	285	153	132	9	3	6	51	35	16	67	38	29	70	33	37	61	35	26	27	9	18

continued over

Table 2.6: Usually resident population by single year and sex, and province (continued)

Single Age	VANUATU			TORBA			SANMA			Province			MALAMPA			SHEFA			TAFEA		
	Total	Male	Female	Total	Male	Female	Total	Male	Female	Total	Male	Female	Total	Male	Female	Total	Male	Female	Total	Male	Female
77	366	208	158	24	14	10	45	33	12	71	36	35	87	50	37	82	43	39	57	32	25
78	266	150	116	6	4	2	35	20	15	59	32	27	63	39	24	71	40	31	32	15	17
79	490	260	230	26	10	16	75	45	30	84	49	35	135	66	69	98	55	43	72	35	37
80	256	125	131	19	13	6	47	21	26	63	28	35	53	26	27	54	26	28	20	11	9
81	149	63	86	3	1	2	13	6	7	42	20	22	26	12	14	49	16	33	16	8	8
82	146	69	77	8	3	5	13	7	6	36	15	21	30	17	13	41	19	22	18	8	10
83	82	40	42	8	6	2	14	7	7	14	6	8	15	7	8	21	11	10	10	3	7
84	124	67	57	3	2	1	19	12	7	24	12	12	42	23	19	24	12	12	12	6	6
85	112	62	50	6	3	3	11	9	2	27	14	13	25	18	7	34	15	19	9	3	6
86	88	40	48	6	5	1	8	4	4	19	8	11	26	10	16	22	10	12	7	3	4
87	116	66	50	8	4	4	17	10	7	26	12	14	26	16	10	29	19	10	10	5	5
88	70	45	25	2	2	-	15	8	7	16	11	5	13	7	6	15	8	7	9	9	-
89	178	84	94	9	-	9	19	13	6	32	16	16	71	33	38	36	15	21	11	7	4
90	66	36	30	5	1	4	12	8	4	11	6	5	21	13	8	10	3	7	7	5	2
91	51	22	29	5	2	3	5	3	2	10	3	7	21	8	13	7	3	4	3	3	-
92	28	13	15	2	1	1	3	-	3	6	1	5	11	6	5	5	4	1	1	1	-
93	33	16	17	3	2	1	2	1	1	8	6	2	8	4	4	11	3	8	1	-	1
94	40	20	20	1	1	-	7	5	2	6	4	2	19	8	11	5	2	3	2	-	2
95	34	19	15	2	1	1	6	3	3	7	5	2	6	4	2	5	2	3	8	4	4
96	47	21	26	1	-	1	9	5	4	7	-	7	14	7	7	11	8	3	5	1	4
97	23	18	5	1	1	-	2	1	1	7	7	-	5	4	1	4	2	2	4	3	1
98	19	11	8	1	-	1	2	-	2	5	3	2	7	6	1	3	1	2	1	1	-
99	41	18	23	-	-	-	4	2	2	18	8	10	5	2	3	9	3	6	5	3	2
100+	150	75	75	4	2	2	22	16	6	50	24	26	44	21	23	19	7	12	11	5	6

Table 3.1: Population living in private households by ethnic origin and sex, and by province and urban-rural residence

Place of residence	Ethnic origin								
	Total	Ni-Vanuatu	Part Ni-Vanuatu	Other Melanesian	Polynesian	Micronesian	EU/Aust/NZ	Asian	African
VANUATU	228,883	223,394	2,617	507	183	82	1,566	496	38
URBAN	56,061	52,045	1,918	363	139	63	1,114	397	22
Port Vila	43,275	39,769	1,607	346	114	50	1,019	349	21
Luganville	12,786	12,276	311	17	25	13	95	48	1
RURAL	172,822	171,349	699	144	44	19	452	99	16
TORBA	9,189	9,135	32	5	3	-	13	1	-
Gaua	2,471	2,455	13	-	-	-	3	-	-
Hiu	269	269	-	-	-	-	-	-	-
Kwakea	26	23	-	3	-	-	-	-	-
Loh	199	198	1	-	-	-	-	-	-
Merelava	647	644	3	-	-	-	-	-	-
Merig	12	12	-	-	-	-	-	-	-
Metoma	13	13	-	-	-	-	-	-	-
Mota	666	665	-	-	-	-	1	-	-
Motalava	1,399	1,389	6	-	-	-	4	-	-
Rah	177	173	-	-	-	-	4	-	-
Tegua	58	58	-	-	-	-	-	-	-
Toga	276	276	-	-	-	-	-	-	-
Ureparapara	437	437	-	-	-	-	-	-	-
Vanualava	2,539	2,523	9	2	3	-	1	1	-
SANMA	44,287	43,529	444	36	39	13	158	67	1
Aore	405	398	2	-	-	-	3	2	-
Araki	140	140	-	-	-	-	-	-	-
Bokissa	49	35	-	-	-	-	9	5	-
Malo	4,178	4,155	16	6	-	-	1	-	-
Malokilikili	13	13	-	-	-	-	-	-	-
Mavea	196	191	5	-	-	-	-	-	-
Santo	38,303	37,594	421	30	39	13	145	60	1
Tangoa	394	394	-	-	-	-	-	-	-
Tutuba	609	609	-	-	-	-	-	-	-
PENAMA	29,926	29,823	35	20	1	3	29	10	5
Ambae	10,146	10,106	17	9	-	-	7	2	5
Maewo	3,556	3,544	2	-	1	-	9	-	-
Pentecost	16,224	16,173	16	11	-	3	13	8	-

continued over

Table 3.1: Population living in private households by ethnic origin and sex, and by province and urban-rural residence (continued)

Place of residence	Total	Ethnic origin							
		Ni-Vanuatu	Part Ni-Vanuatu	Other Melanesian	Polynesian	Micronesian	EU/Aust/NZ	Asian	African
MALAMPA	36,060	35,883	126	18	1	-	19	9	4
Akhamb	603	597	6	-	-	-	-	-	-
Ambrym	7,110	7,082	19	-	-	-	6	3	-
Atchin	738	726	12	-	-	-	-	-	-
Avock	181	181	-	-	-	-	-	-	-
Khoti (Sakao)	14	14	-	-	-	-	-	-	-
Malekula	22,528	22,410	84	17	1	-	6	6	4
Ulivo	1,021	1,014	1	-	-	-	6	-	-
Lembong	60	60	-	-	-	-	-	-	-
Norsup	88	88	-	-	-	-	-	-	-
Paama	1,542	1,542	-	-	-	-	-	-	-
Ranro	304	304	-	-	-	-	-	-	-
Tomman	290	286	4	-	-	-	-	-	-
Uri	29	29	-	-	-	-	-	-	-
Uripiv	384	383	-	1	-	-	-	-	-
Vao	898	897	-	-	-	-	1	-	-
Wala	270	270	-	-	-	-	-	-	-
SHEFA	77,047	72,844	1,890	400	130	62	1,296	397	28
Buninga	128	128	-	-	-	-	-	-	-
Efate	64,332	60,252	1,797	400	129	62	1,274	390	28
Emae	732	730	-	-	-	-	1	1	-
Emau	602	595	3	-	-	-	4	-	-
Epi	5,066	5,006	54	-	1	-	4	1	-
Ifira	811	811	-	-	-	-	-	-	-
Iririki	3	-	-	-	-	-	-	3	-
Kakula	4	4	-	-	-	-	-	-	-
Lamen	440	440	-	-	-	-	-	-	-
Lelepa	387	385	1	-	-	-	1	-	-
Makira	106	105	-	-	-	-	1	-	-
Mataso	74	74	-	-	-	-	-	-	-
Moso	237	232	-	-	-	-	5	-	-
Nguna	1,255	1,253	1	-	-	-	-	1	-
Pele	330	326	-	-	-	-	4	-	-
Tongariki	267	261	5	-	-	-	-	1	-
Tongoa	2,273	2,242	29	-	-	-	2	-	-
TAFEA	32,374	32,180	90	28	9	4	51	12	-
Aneityum	901	885	12	-	1	-	3	-	-
Aniwa	341	337	-	-	-	-	4	-	-
Erromango	1,917	1,892	12	8	-	-	5	-	-
Futuna	481	475	-	-	-	-	6	-	-
Tanna	28,734	28,591	66	20	8	4	33	12	-

Table 3.2: Male population living in private households by ethnic origin and sex, and by province and urban-rural residence

Place of residence	Total	Ethnic origin						Asian	African
		Ni-Vanuatu	Part Ni-Vanuatu	Other Melanesian	Polynesian	Micronesian	EU/Aust/NZ		
VANUATU	116,282	113,517	1,327	220	71	42	830	255	20
URBAN	28,893	26,874	967	156	52	33	600	202	9
Port Vila	22,382	20,624	804	151	38	26	548	182	9
Luganville	6,511	6,250	163	5	14	7	52	20	-
RURAL	87,389	86,643	360	64	19	9	230	53	11
TORBA	4,599	4,570	18	3	2	-	6	-	-
Gaua	1,251	1,245	5	-	-	-	1	-	-
Hiu	122	122	-	-	-	-	-	-	-
Kwakea	12	10	-	2	-	-	-	-	-
Loh	98	98	-	-	-	-	-	-	-
Merelava	296	294	2	-	-	-	-	-	-
Merig	7	7	-	-	-	-	-	-	-
Metoma	8	8	-	-	-	-	-	-	-
Mota	320	319	-	-	-	-	1	-	-
Motalava	664	658	4	-	-	-	2	-	-
Rah	83	81	-	-	-	-	2	-	-
Tegua	24	24	-	-	-	-	-	-	-
Toga	131	131	-	-	-	-	-	-	-
Ureparapara	226	226	-	-	-	-	-	-	-
Vanualava	1,357	1,347	7	1	2	-	-	-	-
SANMA	22,774	22,377	242	11	24	7	79	34	-
Aore	207	202	2	-	-	-	1	2	-
Araki	65	65	-	-	-	-	-	-	-
Bokissa	25	16	-	-	-	-	6	3	-
Malo	2,212	2,198	11	3	-	-	-	-	-
Malokilikili	6	6	-	-	-	-	-	-	-
Mavea	99	96	3	-	-	-	-	-	-
Santo	19,650	19,284	226	8	24	7	72	29	-
Tangoa	199	199	-	-	-	-	-	-	-
Tutuba	311	311	-	-	-	-	-	-	-
PENAMA	15,091	15,037	19	12	1	2	9	6	5
Ambae	5,170	5,146	10	5	-	-	2	2	5
Maewo	1,796	1,792	1	-	1	-	2	-	-
Pentecost	8,125	8,099	8	7	-	2	5	4	-

continued over

Table 3.2: Male population living in private households by ethnic origin and sex, and by province and urban-rural residence (continued)

Place of residence	Total	Ethnic origin							Asian	African
		Ni-Vanuatu	Part Ni-Vanuatu	Other Melanesian	Polynesian	Micronesian	EU/Aust/NZ			
MALAMPA	18,091	18,017	57	6	-	-	8	2	1	
Akhamb	306	302	4	-	-	-	-	-	-	
Ambrym	3,536	3,524	9	-	-	-	3	-	-	
Atchin	357	351	6	-	-	-	-	-	-	
Avock	79	79	-	-	-	-	-	-	-	
Khoti (Sakao)	8	8	-	-	-	-	-	-	-	
Malekula	11,407	11,361	37	5	-	-	1	2	1	
Uliveo	481	478	-	-	-	-	3	-	-	
Lembong	31	31	-	-	-	-	-	-	-	
Norsup	41	41	-	-	-	-	-	-	-	
Paama	762	762	-	-	-	-	-	-	-	
Ranro	155	155	-	-	-	-	-	-	-	
Tomman	149	148	1	-	-	-	-	-	-	
Uri	15	15	-	-	-	-	-	-	-	
Uripiv	180	179	-	1	-	-	-	-	-	
Vao	452	451	-	-	-	-	1	-	-	
Wala	132	132	-	-	-	-	-	-	-	
SHEFA	39,600	37,472	956	177	42	31	704	204	14	
Buninga	65	65	-	-	-	-	-	-	-	
Efate	33,247	31,182	905	177	42	31	694	202	14	
Emae	397	397	-	-	-	-	-	-	-	
Emau	293	286	3	-	-	-	4	-	-	
Epi	2,549	2,519	29	-	-	-	1	-	-	
Ifira	395	395	-	-	-	-	-	-	-	
Iririki	1	-	-	-	-	-	-	1	-	
Kakula	2	2	-	-	-	-	-	-	-	
Lamen	208	208	-	-	-	-	-	-	-	
Lelepa	203	202	1	-	-	-	-	-	-	
Makira	55	55	-	-	-	-	-	-	-	
Mataso	31	31	-	-	-	-	-	-	-	
Moso	124	121	-	-	-	-	3	-	-	
Nguna	626	625	-	-	-	-	-	1	-	
Pele	170	168	-	-	-	-	2	-	-	
Tongariki	132	129	3	-	-	-	-	-	-	
Tongoa	1,102	1,087	15	-	-	-	-	-	-	
TAFEA	16,127	16,044	35	11	2	2	24	9	-	
Aneityum	473	464	7	-	-	-	2	-	-	
Aniwa	164	163	-	-	-	-	1	-	-	
Erromango	954	944	4	3	-	-	3	-	-	
Futuna	236	234	-	-	-	-	2	-	-	
Tanna	14,300	14,239	24	8	2	2	16	9	-	

Table 3.3: Female population living in private households by ethnic origin and sex, and by province and urban-rural residence

Place of residence	Total	Ethnic origin							
		Ni-Vanuatu	Part Ni-Vanuatu	Other Melanesian	Polynesian	Micronesian	EU/Aust/NZ	Asian	African
VANUATU	112,601	109,877	1,290	287	112	40	736	241	18
URBAN	27,168	25,171	951	207	87	30	514	195	13
Port Vila	20,893	19,145	803	195	76	24	471	167	12
Luganville	6,275	6,026	148	12	11	6	43	28	1
RURAL	85,433	84,706	339	80	25	10	222	46	5
TORBA	4,590	4,565	14	2	1	-	7	1	-
Gaua	1,220	1,210	8	-	-	-	2	-	-
Hiu	147	147	-	-	-	-	-	-	-
Kwakea	14	13	-	1	-	-	-	-	-
Loh	101	100	1	-	-	-	-	-	-
Merelava	351	350	1	-	-	-	-	-	-
Merig	5	5	-	-	-	-	-	-	-
Metoma	5	5	-	-	-	-	-	-	-
Mota	346	346	-	-	-	-	-	-	-
Motalava	735	731	2	-	-	-	2	-	-
Rah	94	92	-	-	-	-	2	-	-
Tegua	34	34	-	-	-	-	-	-	-
Toga	145	145	-	-	-	-	-	-	-
Ureparapara	211	211	-	-	-	-	-	-	-
Vanualava	1,182	1,176	2	1	1	-	1	1	-
SANMA	21,513	21,152	202	25	15	6	79	33	1
Aore	198	196	-	-	-	-	2	-	-
Araki	75	75	-	-	-	-	-	-	-
Bokissa	24	19	-	-	-	-	3	2	-
Malo	1,966	1,957	5	3	-	-	1	-	-
Malokilikili	7	7	-	-	-	-	-	-	-
Mavea	97	95	2	-	-	-	-	-	-
Santo	18,653	18,310	195	22	15	6	73	31	1
Tangoa	195	195	-	-	-	-	-	-	-
Tutuba	298	298	-	-	-	-	-	-	-
PENAMA	14,835	14,786	16	8	-	1	20	4	-
Ambae	4,976	4,960	7	4	-	-	5	-	-
Maewo	1,760	1,752	1	-	-	-	7	-	-
Pentecost	8,099	8,074	8	4	-	1	8	4	-

continued over

Table 3.3: Female population living in private households by ethnic origin and sex, and by province and urban-rural residence (continued)

Place of residence	Total	Ethnic origin							
		Ni-Vanuatu	Part Ni-Vanuatu	Other Melanesian	Polynesian	Micronesian	EU/Aust/NZ	Asian	African
MALAMPA	17,969	17,866	69	12	1	-	11	7	3
Akhamb	297	295	2	-	-	-	-	-	-
Ambrym	3,574	3,558	10	-	-	-	3	3	-
Atchin	381	375	6	-	-	-	-	-	-
Avock	102	102	-	-	-	-	-	-	-
Khoti (Sakao)	6	6	-	-	-	-	-	-	-
Malekula	11,121	11,049	47	12	1	-	5	4	3
Uliveo	540	536	1	-	-	-	3	-	-
Lembong	29	29	-	-	-	-	-	-	-
Norsup	47	47	-	-	-	-	-	-	-
Paama	780	780	-	-	-	-	-	-	-
Ranro	149	149	-	-	-	-	-	-	-
Tomman	141	138	3	-	-	-	-	-	-
Uri	14	14	-	-	-	-	-	-	-
Uripiv	204	204	-	-	-	-	-	-	-
Vao	446	446	-	-	-	-	-	-	-
Wala	138	138	-	-	-	-	-	-	-
SHEFA	37,447	35,372	934	223	88	31	592	193	14
Buninga	63	63	-	-	-	-	-	-	-
Efate	31,085	29,070	892	223	87	31	580	188	14
Emae	335	333	-	-	-	-	1	1	-
Emau	309	309	-	-	-	-	-	-	-
Epi	2,517	2,487	25	-	1	-	3	1	-
Ifira	416	416	-	-	-	-	-	-	-
Iririki	2	-	-	-	-	-	-	2	-
Kakula	2	2	-	-	-	-	-	-	-
Lamen	232	232	-	-	-	-	-	-	-
Lelepa	184	183	-	-	-	-	1	-	-
Makira	51	50	-	-	-	-	1	-	-
Mataso	43	43	-	-	-	-	-	-	-
Moso	113	111	-	-	-	-	2	-	-
Nguna	629	628	1	-	-	-	-	-	-
Pele	160	158	-	-	-	-	2	-	-
Tongariki	135	132	2	-	-	-	-	1	-
Tongoa	1,171	1,155	14	-	-	-	2	-	-
TAFEA	16,247	16,136	55	17	7	2	27	3	-
Aneityum	428	421	5	-	1	-	1	-	-
Aniwa	177	174	-	-	-	-	3	-	-
Erromango	963	948	8	5	-	-	2	-	-
Futuna	245	241	-	-	-	-	4	-	-
Tanna	14,434	14,352	42	12	6	2	17	3	-

Table 3.4: Population living in private households by ethnic origin, 5-year age groups and sex

Sex	Age Group	Total	Ethnic origin							
			Ni-Vanuatu	Part Ni-Vanuatu	Other Melanesian	Polynesian	Micronesian	EU/ Aust/ NZ	Asian	African
Vanuatu										
	<i>Total</i>	228,883	223,394	2,617	507	183	82	1,566	496	38
	0 - 4	33,083	32,479	322	53	17	10	162	37	3
	5 - 9	29,476	28,912	282	57	19	10	156	37	3
	10 - 14	26,682	26,197	264	49	16	10	117	29	-
	15 - 19	21,734	21,352	245	34	9	7	53	28	6
	20 - 24	21,229	20,813	253	46	15	5	62	34	1
	25 - 29	18,245	17,806	242	56	15	4	74	47	1
	30 - 34	15,586	15,163	192	51	12	10	108	45	5
	35 - 39	14,016	13,600	165	39	16	7	134	51	4
	40 - 44	11,423	10,992	162	38	15	9	141	65	1
	45 - 49	10,144	9,807	141	22	10	2	113	44	5
	50 - 54	7,245	6,967	106	16	9	1	122	21	3
	55 - 59	6,314	6,087	77	19	9	2	94	21	5
	60 - 64	4,284	4,102	44	16	10	1	94	17	-
	65 - 69	3,790	3,643	51	7	4	2	77	5	1
	70+	5,632	5,474	71	4	7	2	59	15	-
Male										
	<i>Total</i>	116,282	113,517	1,327	220	71	42	830	255	20
	0 - 4	17,152	16,830	175	25	10	5	87	18	2
	5 - 9	15,346	15,062	148	34	7	5	78	12	-
	10 - 14	14,190	13,943	129	23	9	6	61	19	-
	15 - 19	10,918	10,726	137	17	3	5	17	11	2
	20 - 24	10,198	10,015	121	14	8	1	26	13	-
	25 - 29	9,001	8,808	107	23	3	2	32	26	-
	30 - 34	7,727	7,534	91	23	4	5	48	20	2
	35 - 39	6,967	6,775	78	7	5	4	64	33	1
	40 - 44	5,747	5,532	77	16	4	3	83	31	1
	45 - 49	4,994	4,826	69	9	1	1	62	22	4
	50 - 54	3,675	3,515	56	9	1	1	77	14	2
	55 - 59	3,230	3,106	41	8	4	1	55	10	5
	60 - 64	2,171	2,072	26	3	5	-	53	12	-
	65 - 69	2,032	1,935	33	5	2	1	52	3	1
	70+	2,934	2,838	39	4	5	2	35	11	-
Female										
	<i>Total</i>	112,601	109,877	1,290	287	112	40	736	241	18
	0 - 4	15,931	15,649	147	28	7	5	75	19	1
	5 - 9	14,130	13,850	134	23	12	5	78	25	3
	10 - 14	12,492	12,254	135	26	7	4	56	10	-
	15 - 19	10,816	10,626	108	17	6	2	36	17	4
	20 - 24	11,031	10,798	132	32	7	4	36	21	1
	25 - 29	9,244	8,998	135	33	12	2	42	21	1
	30 - 34	7,859	7,629	101	28	8	5	60	25	3
	35 - 39	7,049	6,825	87	32	11	3	70	18	3
	40 - 44	5,676	5,460	85	22	11	6	58	34	-
	45 - 49	5,150	4,981	72	13	9	1	51	22	1
	50 - 54	3,570	3,452	50	7	8	-	45	7	1
	55 - 59	3,084	2,981	36	11	5	1	39	11	-
	60 - 64	2,113	2,030	18	13	5	1	41	5	-
	65 - 69	1,758	1,708	18	2	2	1	25	2	-
	70+	2,698	2,636	32	-	2	-	24	4	-

Table 3.5: Total Population by religion and by province and urban-rural residence

Place of residence	Total	Religion*											
		Anglican	Presbyterian	Catholic	SDA	Church of Christ	AOG	NTM	Apostolic	Others	Customary beliefs	No religion	Refuse to answer
VANUATU	234,023	35,256	65,345	28,933	29,251	10,593	11,078	7,223	5,231	29,475	8,600	2,554	484
URBAN	57,195	5,760	16,535	7,687	9,562	2,624	2,993	1,972	1,159	7,395	481	806	221
Port Vila	44,039	3,721	14,011	5,616	7,045	1,836	2,345	1,600	909	5,660	416	698	182
Luganville	13,156	2,039	2,524	2,071	2,517	788	648	372	250	1,735	65	108	39
RURAL	176,828	29,496	48,810	21,246	19,689	7,969	8,085	5,251	4,072	22,080	8,119	1,748	263
TORBA	9,359	7,173	48	33	484	32	459	288	11	799	25	1	6
Gaua	2,491	1,742	5	3	164	9	88	135	9	328	3	1	4
Hiu	269	260	1	-	-	-	-	4	-	4	-	-	-
Kwakea	26	26	-	-	-	-	-	-	-	-	-	-	-
Loh	210	206	-	1	3	-	-	-	-	-	-	-	-
Merelava	647	501	-	9	1	17	-	74	-	45	-	-	-
Merig	12	10	-	-	-	2	-	-	-	-	-	-	-
Metoma	13	13	-	-	-	-	-	-	-	-	-	-	-
Mota	683	607	-	2	9	-	65	-	-	-	-	-	-
Motalava	1,451	771	13	4	143	1	136	6	1	361	13	-	2
Rah	189	78	-	-	18	-	66	-	-	27	-	-	-
Tegua	58	58	-	-	-	-	-	-	-	-	-	-	-
Toga	276	276	-	-	-	-	-	-	-	-	-	-	-
Ureparapara	437	399	-	-	14	-	-	19	-	5	-	-	-
Vanualava	2,597	2,226	29	14	132	3	104	50	1	29	9	-	-
SANMA	45,855	5,848	12,561	5,715	6,045	2,259	1,802	1,296	1,694	7,227	812	485	111
Aore	556	20	255	9	223	5	-	6	6	23	9	-	-
Araki	140	-	140	-	-	-	-	-	-	-	-	-	-
Bokissa	56	4	7	-	-	17	-	-	-	11	-	17	-
Malo	4,279	334	1,150	150	934	422	451	3	193	523	19	95	5
Malokilikili	13	-	-	13	-	-	-	-	-	-	-	-	-
Mavea	207	2	6	1	134	54	-	-	3	6	1	-	-
Santo	39,601	5,434	10,507	5,542	4,702	1,521	1,348	1,285	1,422	6,578	783	373	106
Tangoa	394	45	349	-	-	-	-	-	-	-	-	-	-
Tutuba	609	9	147	-	52	240	3	2	70	86	-	-	-
PENAMA	30,819	14,263	162	5,640	2,122	4,977	201	409	919	1,294	643	167	22
Ambae	10,407	4,100	89	727	1,513	2,093	176	126	888	663	16	2	14
Maewo	3,569	2,604	7	8	221	623	1	2	19	84	-	-	-
Pentecost	16,843	7,559	66	4,905	388	2,261	24	281	12	547	627	165	8

continued over

Table 3.5: Total Population by religion and by province and urban-rural residence (continued)

Place of residence	Total	Religion*											
		Anglican	Presbyterian	Catholic	SDA	Church of Christ	AOG	NTM	Apostolic	Others	Customary beliefs	No religion	Refuse to answer
MALAMPA	36,727	1,162	15,494	7,221	5,771	462	1,305	1,323	453	3,450	44	37	5
Akhamb	646	31	554	-	22	-	-	2	6	24	5	-	2
Ambrym	7,275	190	3,167	1,415	1,503	39	115	370	145	321	7	3	-
Atchin	738	12	105	163	354	4	86	-	-	14	-	-	-
Avock	181	12	169	-	-	-	-	-	-	-	-	-	-
Khoti (Sakao)	14	1	11	2	-	-	-	-	-	-	-	-	-
Malekula	22,902	786	8,901	4,601	3,371	336	977	722	239	2,908	26	34	1
Uliveo	1,021	42	909	1	52	-	7	3	1	6	-	-	-
Lembong	60	1	59	-	-	-	-	-	-	-	-	-	-
Norsup	88	2	62	-	1	21	2	-	-	-	-	-	-
Paama	1,627	32	994	6	315	9	82	141	25	21	2	-	-
Ranro	304	2	110	55	28	-	36	-	36	37	-	-	-
Tomman	290	1	99	10	83	39	-	-	1	53	4	-	-
Uri	29	-	24	-	5	-	-	-	-	-	-	-	-
Uripiv	384	27	185	-	12	12	-	85	-	62	-	-	1
Vao	898	17	9	859	12	-	-	-	-	-	-	-	1
Wala	270	6	136	109	13	2	-	-	-	4	-	-	-
SHEFA	78,723	5,639	29,705	7,193	11,140	2,390	4,842	3,104	1,545	11,201	810	926	228
Buninga	128	2	18	-	108	-	-	-	-	-	-	-	-
Efate	65,734	5,227	22,363	7,058	9,411	2,292	4,042	2,862	1,426	9,224	714	902	213
Emae	743	9	438	1	35	11	70	8	-	171	-	-	-
Emau	602	70	371	-	21	30	-	1	-	104	5	-	-
Epi	5,207	123	2,740	44	1,233	29	345	35	67	573	16	1	1
Ifira	811	18	413	13	28	22	265	12	10	14	-	3	13
Iririki	98	5	9	3	2	-	-	-	-	-	65	14	-
Kakula	4	-	-	-	-	-	-	-	4	-	-	-	-
Lamen	440	2	326	7	-	-	103	-	-	2	-	-	-
Lelepa	387	1	354	-	29	-	1	-	-	2	-	-	-
Makira	106	-	91	-	-	-	-	-	-	15	-	-	-
Mataso	74	-	45	-	1	-	-	-	-	28	-	-	-
Moso	237	1	60	-	4	2	-	6	38	126	-	-	-
Nguna	1,255	107	858	7	79	-	7	22	-	172	2	1	-
Pele	330	8	199	2	2	-	-	113	-	4	-	2	-
Tongariki	267	13	107	-	-	-	-	-	-	147	-	-	-
Tongoa	2,300	53	1,313	58	187	4	9	45	-	619	8	3	1
TAFEA	32,540	1,171	7,375	3,131	3,689	473	2,469	803	609	5,504	6,266	938	112
Aneityum	915	23	350	180	310	-	52	-	-	-	-	-	-
Aniwa	341	3	53	-	7	-	-	-	19	259	-	-	-
Erromango	1,959	20	716	5	708	9	133	39	122	194	13	-	-
Futuna	526	7	399	-	-	1	57	58	4	-	-	-	-
Tanna	28,799	1,118	5,857	2,946	2,664	463	2,227	706	464	5,051	6,253	938	112

* SDA = Seven Day Adventist; AOG = Assembly of God; NTM = Neil Thomas Ministry

Table 3.6: Male Population by religion and by province and urban-rural residence

Place of residence	Total	Religion*										No religion	Refuse to answer
		Anglican	Presbyterian	Catholic	SDA	Church of Christ	AOG	NTM	Apostolic	Others	Customary beliefs		
VANUATU	119,091	18,240	33,510	14,654	14,586	5,434	5,519	3,624	2,586	14,720	4,570	1,384	264
URBAN	29,618	3,090	8,809	3,967	4,817	1,380	1,480	971	578	3,664	289	453	120
Port Vila	22,852	1,992	7,445	2,906	3,611	980	1,156	785	464	2,785	251	380	97
Luganville	6,766	1,098	1,364	1,061	1,206	400	324	186	114	879	38	73	23
RURAL	89,473	15,150	24,701	10,687	9,769	4,054	4,039	2,653	2,008	11,056	4,281	931	144
TORBA	4,727	3,613	31	18	238	19	213	147	5	418	21	1	3
Gaua	1,262	871	5	2	83	5	44	68	5	176	1	1	1
Hiu	122	117	1	-	-	-	-	2	-	2	-	-	-
Kwakea	12	12	-	-	-	-	-	-	-	-	-	-	-
Loh	103	101	-	1	1	-	-	-	-	-	-	-	-
Merelava	296	217	-	5	-	10	-	39	-	25	-	-	-
Merig	7	6	-	-	-	1	-	-	-	-	-	-	-
Metoma	8	8	-	-	-	-	-	-	-	-	-	-	-
Mota	337	302	-	1	4	-	30	-	-	-	-	-	-
Motalava	716	372	10	3	68	1	56	4	-	187	13	-	2
Rah	95	41	-	-	8	-	34	-	-	12	-	-	-
Tegua	24	24	-	-	-	-	-	-	-	-	-	-	-
Toga	131	131	-	-	-	-	-	-	-	-	-	-	-
Ureparapara	226	206	-	-	9	-	-	9	-	2	-	-	-
Vanualava	1,388	1,205	15	6	65	2	49	25	-	14	7	-	-
SANMA	23,623	3,159	6,480	2,958	3,012	1,155	942	655	819	3,671	430	274	68
Aore	279	14	122	5	114	3	-	3	1	13	4	-	-
Araki	65	-	65	-	-	-	-	-	-	-	-	-	-
Bokissa	30	3	3	-	-	8	-	-	-	5	-	11	-
Malo	2,260	181	612	87	477	221	242	1	98	276	7	57	1
Malokilikili	6	-	-	6	-	-	-	-	-	-	-	-	-
Mavea	104	1	2	-	65	28	-	-	2	5	1	-	-
Santo	20,369	2,930	5,422	2,860	2,328	781	698	650	689	3,320	418	206	67
Tangoa	199	24	175	-	-	-	-	-	-	-	-	-	-
Tutuba	311	6	79	-	28	114	2	1	29	52	-	-	-
PENAMA	15,543	7,228	73	2,810	1,057	2,541	111	211	467	646	308	82	9
Ambae	5,325	2,130	39	364	764	1,054	100	65	456	333	11	2	7
Maewo	1,805	1,312	2	4	116	325	1	1	6	38	-	-	-
Pentecost	8,413	3,786	32	2,442	177	1,162	10	145	5	275	297	80	2

continued over

Table 3.6: Male Population by religion and by province and urban-rural residence (continued)

Place of residence	Total	Religion*											No religion	Refuse to answer
		Anglican	Presbyterian	Catholic	SDA	Church of Christ	AOG	NTM	Apostolic	Others	Customary beliefs			
MALAMPKA	18,446	594	7,772	3,618	2,868	229	648	673	224	1,772	22	24	2	
Akhamb	324	14	286	-	8	-	-	2	3	9	2	-	-	
Ambrym	3,638	97	1,645	681	749	17	51	178	60	154	3	3	-	
Atchin	357	7	45	84	170	1	42	-	-	8	-	-	-	
Avock	79	2	77	-	-	-	-	-	-	-	-	-	-	
Khoti (Sakao)	8	1	5	2	-	-	-	-	-	-	-	-	-	
Malekula	11,600	405	4,485	2,316	1,679	172	493	378	128	1,507	15	21	1	
Ulivo	481	22	423	-	28	-	3	2	-	3	-	-	-	
Lembong	31	1	30	-	-	-	-	-	-	-	-	-	-	
Norsup	41	1	30	-	1	9	-	-	-	-	-	-	-	
Paama	804	21	473	3	157	5	40	78	13	13	1	-	-	
Ranro	155	1	54	28	13	-	19	-	20	20	-	-	-	
Tomman	149	1	55	6	44	18	-	-	-	24	1	-	-	
Uri	15	-	13	-	2	-	-	-	-	-	-	-	-	
Uripiv	180	14	87	-	4	6	-	35	-	33	-	-	1	
Vao	452	7	4	433	8	-	-	-	-	-	-	-	-	
Wala	132	-	60	65	5	1	-	-	-	1	-	-	-	
SHEFA	40,550	3,032	15,450	3,751	5,671	1,259	2,406	1,534	783	5,537	493	509	125	
Buninga	65	2	12	-	51	-	-	-	-	-	-	-	-	
Efate	34,051	2,833	11,730	3,696	4,809	1,213	2,011	1,416	724	4,563	447	494	115	
Emae	402	5	241	-	21	6	36	3	-	90	-	-	-	
Emau	293	38	175	-	13	12	-	1	-	49	5	-	-	
Epi	2,627	56	1,397	20	616	14	172	18	30	294	8	1	1	
Ifira	395	7	201	7	16	10	125	6	6	7	-	2	8	
Iririki	52	3	9	-	2	-	-	-	-	-	31	7	-	
Kakula	2	-	-	-	-	-	-	-	2	-	-	-	-	
Lamen	208	-	151	4	-	-	52	-	-	1	-	-	-	
Lelepa	203	1	186	-	16	-	-	-	-	-	-	-	-	
Makira	55	-	46	-	-	-	-	-	-	9	-	-	-	
Mataso	31	-	20	-	-	-	-	-	-	11	-	-	-	
Moso	124	1	33	-	2	1	-	3	21	63	-	-	-	
Nguna	626	47	440	3	31	-	5	10	-	90	-	-	-	
Pele	170	4	106	-	1	-	-	56	-	1	-	2	-	
Tongariki	132	8	53	-	-	-	-	-	-	71	-	-	-	
Tongoa	1,114	27	650	21	93	3	5	21	-	288	2	3	1	
TAFEA	16,202	614	3,704	1,499	1,740	231	1,199	404	288	2,676	3,296	494	57	
Aneityum	481	13	186	94	164	-	24	-	-	-	-	-	-	
Aniwa	164	1	25	-	5	-	-	-	11	122	-	-	-	
Erromango	973	14	364	5	333	7	63	21	66	92	8	-	-	
Futuna	260	3	197	-	-	-	26	31	3	-	-	-	-	
Tanna	14,324	583	2,932	1,400	1,238	224	1,086	352	208	2,462	3,288	494	57	

* SDA = Seven Day Adventist; AOG = Assembly of God; NTM = Neil Thomas Ministry

Table 3.7: Female Population by religion and by province and urban-rural residence

Place of residence	Total	Religion*											
		Anglican	Presbyterian	Catholic	Church of SDA	Christ	AOG	NTM	Apostolic	Others	Customary beliefs	No religion	Refuse to answer
VANUATU	114,932	17,016	31,835	14,279	14,665	5,159	5,559	3,599	2,645	14,755	4,030	1,170	220
URBAN	27,577	2,670	7,726	3,720	4,745	1,244	1,513	1,001	581	3,731	192	353	101
Port Vila	21,187	1,729	6,566	2,710	3,434	856	1,189	815	445	2,875	165	318	85
Luganville	6,390	941	1,160	1,010	1,311	388	324	186	136	856	27	35	16
RURAL	87,355	14,346	24,109	10,559	9,920	3,915	4,046	2,598	2,064	11,024	3,838	817	119
TORBA	4,632	3,560	17	15	246	13	246	141	6	381	4	-	3
Gaua	1,229	871	-	1	81	4	44	67	4	152	2	-	3
Hiu	147	143	-	-	-	-	-	2	-	2	-	-	-
Kwakea	14	14	-	-	-	-	-	-	-	-	-	-	-
Loh	107	105	-	-	2	-	-	-	-	-	-	-	-
Merelava	351	284	-	4	1	7	-	35	-	20	-	-	-
Merig	5	4	-	-	-	1	-	-	-	-	-	-	-
Metoma	5	5	-	-	-	-	-	-	-	-	-	-	-
Mota	346	305	-	1	5	-	35	-	-	-	-	-	-
Motalava	735	399	3	1	75	-	80	2	1	174	-	-	-
Rah	94	37	-	-	10	-	32	-	-	15	-	-	-
Tegua	34	34	-	-	-	-	-	-	-	-	-	-	-
Toga	145	145	-	-	-	-	-	-	-	-	-	-	-
Ureparapara	211	193	-	-	5	-	-	10	-	3	-	-	-
Vanualava	1,209	1,021	14	8	67	1	55	25	1	15	2	-	-
SANMA	22,232	2,689	6,081	2,757	3,033	1,104	860	641	875	3,556	382	211	43
Aore	277	6	133	4	109	2	-	3	5	10	5	-	-
Araki	75	-	75	-	-	-	-	-	-	-	-	-	-
Bokissa	26	1	4	-	-	9	-	-	-	6	-	6	-
Malo	2,019	153	538	63	457	201	209	2	95	247	12	38	4
Malokilikili	7	-	-	7	-	-	-	-	-	-	-	-	-
Mavea	103	1	4	1	69	26	-	-	1	1	-	-	-
Santo	19,232	2,504	5,085	2,682	2,374	740	650	635	733	3,258	365	167	39
Tangoa	195	21	174	-	-	-	-	-	-	-	-	-	-
Tutuba	298	3	68	-	24	126	1	1	41	34	-	-	-
PENAMA	15,276	7,035	89	2,830	1,065	2,436	90	198	452	648	335	85	13
Ambae	5,082	1,970	50	363	749	1,039	76	61	432	330	5	-	7
Maewo	1,764	1,292	5	4	105	298	-	1	13	46	-	-	-
Pentecost	8,430	3,773	34	2,463	211	1,099	14	136	7	272	330	85	6

continued over

Table 3.7: Female Population by religion and by province and urban-rural residence (continued)

Place of residence	Total	Religion*										No religion	Refuse to answer
		Anglican	Presbyterian	Catholic	Church of SDA	Christ	AOG	NTM	Apostolic	Others	Customary beliefs		
MALAMPA	18,281	568	7,722	3,603	2,903	233	657	650	229	1,678	22	13	3
Akhamb	322	17	268	-	14	-	-	-	3	15	3	-	2
Ambrym	3,637	93	1,522	734	754	22	64	192	85	167	4	-	-
Atchin	381	5	60	79	184	3	44	-	-	6	-	-	-
Avock	102	10	92	-	-	-	-	-	-	-	-	-	-
Khoti (Sakao)	6	-	6	-	-	-	-	-	-	-	-	-	-
Malekula	11,302	381	4,416	2,285	1,692	164	484	344	111	1,401	11	13	-
Uliveo	540	20	486	1	24	-	4	1	1	3	-	-	-
Lembong	29	-	29	-	-	-	-	-	-	-	-	-	-
Norsup	47	1	32	-	-	12	2	-	-	-	-	-	-
Paama	823	11	521	3	158	4	42	63	12	8	1	-	-
Ranro	149	1	56	27	15	-	17	-	16	17	-	-	-
Tomman	141	-	44	4	39	21	-	-	1	29	3	-	-
Uri	14	-	11	-	3	-	-	-	-	-	-	-	-
Uripiv	204	13	98	-	8	6	-	50	-	29	-	-	-
Vao	446	10	5	426	4	-	-	-	-	-	-	-	1
Wala	138	6	76	44	8	1	-	-	-	3	-	-	-
SHEFA	38,173	2,607	14,255	3,442	5,469	1,131	2,436	1,570	762	5,664	317	417	103
Buninga	63	-	6	-	57	-	-	-	-	-	-	-	-
Efate	31,683	2,394	10,633	3,362	4,602	1,079	2,031	1,446	702	4,661	267	408	98
Emae	341	4	197	1	14	5	34	5	-	81	-	-	-
Emau	309	32	196	-	8	18	-	-	-	55	-	-	-
Epi	2,580	67	1,343	24	617	15	173	17	37	279	8	-	-
Ifira	416	11	212	6	12	12	140	6	4	7	-	1	5
Iririki	46	2	-	3	-	-	-	-	-	-	34	7	-
Kakula	2	-	-	-	-	-	-	-	2	-	-	-	-
Lamen	232	2	175	3	-	-	51	-	-	1	-	-	-
Lelepa	184	-	168	-	13	-	1	-	-	2	-	-	-
Makira	51	-	45	-	-	-	-	-	-	6	-	-	-
Mataso	43	-	25	-	1	-	-	-	-	17	-	-	-
Moso	113	-	27	-	2	1	-	3	17	63	-	-	-
Nguna	629	60	418	4	48	-	2	12	-	82	2	1	-
Pele	160	4	93	2	1	-	-	57	-	3	-	-	-
Tongariki	135	5	54	-	-	-	-	-	-	76	-	-	-
Tongoa	1,186	26	663	37	94	1	4	24	-	331	6	-	-
TAFEA	16,338	557	3,671	1,632	1,949	242	1,270	399	321	2,828	2,970	444	55
Aneityum	434	10	164	86	146	-	28	-	-	-	-	-	-
Aniwa	177	2	28	-	2	-	-	-	8	137	-	-	-
Erromango	986	6	352	-	375	2	70	18	56	102	5	-	-
Futuna	266	4	202	-	-	1	31	27	1	-	-	-	-
Tanna	14,475	535	2,925	1,546	1,426	239	1,141	354	256	2,589	2,965	444	55

* SDA = Seven Day Adventist; AOG = Assembly of God; NTM = Neil Thomas Ministry

Table 3.8: Total population by religion, 5-year age groups and sex

Sex	Age Group	Total	Religion											
			Anglican	Presbyterian	Catholic	SDA	Church of Christ	AOG	NTM	Apostolic	Others	Customary beliefs	No religion	Refuse to answer
Total	<i>Total</i>	234,023	35,256	65,345	28,933	29,251	10,593	11,078	7,223	5,231	29,475	8,600	2,554	484
	0 - 4	33,367	5,173	8,557	4,048	4,264	1,421	1,616	985	820	4,534	1,538	354	57
	5 - 9	29,685	4,556	7,881	3,676	3,780	1,206	1,384	921	724	3,946	1,253	299	59
	10 - 14	27,921	4,357	7,514	3,467	3,476	1,246	1,271	961	660	3,667	1,014	240	48
	15 - 19	23,882	3,728	6,910	2,814	2,987	1,120	1,139	840	518	2,861	772	165	28
	20 - 24	21,541	3,100	6,040	2,611	2,810	1,043	1,127	668	496	2,741	685	176	44
	25 - 29	18,415	2,756	5,120	2,347	2,345	854	947	517	404	2,226	653	212	34
	30 - 34	15,693	2,291	4,535	1,897	2,090	612	779	439	338	2,010	473	200	29
	35 - 39	14,171	2,042	4,041	1,688	1,852	635	694	461	321	1,741	468	184	44
	40 - 44	11,523	1,591	3,360	1,476	1,450	555	517	387	240	1,418	356	138	35
	45 - 49	10,241	1,391	2,949	1,343	1,225	563	477	319	213	1,267	321	158	15
	50 - 54	7,415	1,087	2,150	965	839	358	310	233	134	876	311	118	34
	55 - 59	6,363	938	2,014	813	672	315	303	153	120	689	234	98	14
	60 - 64	4,319	650	1,346	574	423	213	177	116	67	504	166	67	16
	65 - 69	3,826	596	1,245	463	376	160	140	81	73	440	164	71	17
	70+	5,661	1,000	1,683	751	662	292	197	142	103	555	192	74	10
Male	<i>Total</i>	119,091	18,240	33,510	14,654	14,586	5,434	5,519	3,624	2,586	14,720	4,570	1,384	264
	0 - 4	17,310	2,643	4,491	2,083	2,239	733	832	516	388	2,331	835	187	32
	5 - 9	15,455	2,350	4,118	1,884	1,965	649	720	479	363	2,054	682	157	34
	10 - 14	14,762	2,278	3,928	1,811	1,836	678	692	528	339	1,985	543	119	25
	15 - 19	12,027	1,890	3,466	1,472	1,440	586	567	418	277	1,393	416	93	9
	20 - 24	10,415	1,581	3,041	1,242	1,247	537	510	321	232	1,259	337	86	22
	25 - 29	9,124	1,445	2,556	1,156	1,134	415	447	261	187	1,070	336	99	18
	30 - 34	7,790	1,204	2,303	954	992	296	388	193	154	947	231	111	17
	35 - 39	7,076	1,062	2,059	834	897	309	320	220	160	843	253	98	21
	40 - 44	5,814	837	1,705	750	683	267	260	192	119	694	198	85	24
	45 - 49	5,066	706	1,455	651	617	274	249	141	110	607	157	90	9
	50 - 54	3,789	557	1,089	489	439	185	134	124	64	443	165	77	23
	55 - 59	3,261	471	1,019	422	357	155	158	72	67	353	128	53	6
	60 - 64	2,192	359	694	299	192	103	85	56	33	236	90	39	6
	65 - 69	2,054	323	684	249	211	89	70	40	35	214	78	49	12
	70+	2,956	534	902	358	337	158	87	63	58	291	121	41	6
Female	<i>Total</i>	114,932	17,016	31,835	14,279	14,665	5,159	5,559	3,599	2,645	14,755	4,030	1,170	220
	0 - 4	16,057	2,530	4,066	1,965	2,025	688	784	469	432	2,203	703	167	25
	5 - 9	14,230	2,206	3,763	1,792	1,815	557	664	442	361	1,892	571	142	25
	10 - 14	13,159	2,079	3,586	1,656	1,640	568	579	433	321	1,682	471	121	23
	15 - 19	11,855	1,838	3,444	1,342	1,547	534	572	422	241	1,468	356	72	19
	20 - 24	11,126	1,519	2,999	1,369	1,563	506	617	347	264	1,482	348	90	22
	25 - 29	9,291	1,311	2,564	1,191	1,211	439	500	256	217	1,156	317	113	16
	30 - 34	7,903	1,087	2,232	943	1,098	316	391	246	184	1,063	242	89	12
	35 - 39	7,095	980	1,982	854	955	326	374	241	161	898	215	86	23
	40 - 44	5,709	754	1,655	726	767	288	257	195	121	724	158	53	11
	45 - 49	5,175	685	1,494	692	608	289	228	178	103	660	164	68	6
	50 - 54	3,626	530	1,061	476	400	173	176	109	70	433	146	41	11
	55 - 59	3,102	467	995	391	315	160	145	81	53	336	106	45	8
	60 - 64	2,127	291	652	275	231	110	92	60	34	268	76	28	10
	65 - 69	1,772	273	561	214	165	71	70	41	38	226	86	22	5
	70+	2,705	466	781	393	325	134	110	79	45	264	71	33	4

Table 3.9: Population living in private households by citizenship and sex and by province and urban-rural residence

Place of residence	Citizenship								
	Vanuatu by birth			Vanuatu by naturalisation			Other countries		
	Total	Male	Female	Total	Male	Female	Total	Male	Female
VANUATU	218,804	111,268	107,536	7,989	3,909	4,080	2,090	1,105	985
URBAN	51,786	26,718	25,068	2,659	1,335	1,324	1,616	840	776
Port Vila	39,536	20,489	19,047	2,258	1,121	1,137	1,481	772	709
Luganville	12,250	6,229	6,021	401	214	187	135	68	67
RURAL	167,018	84,550	82,468	5,330	2,574	2,756	474	265	209
TORBA	8,942	4,467	4,475	232	125	107	15	7	8
Gaua	2,415	1,220	1,195	53	30	23	3	1	2
Hiu	264	120	144	5	2	3	-	-	-
Kwakea	23	10	13	-	-	-	3	2	1
Loh	198	98	100	1	-	1	-	-	-
Merelava	639	292	347	8	4	4	-	-	-
Merig	12	7	5	-	-	-	-	-	-
Metoma	13	8	5	-	-	-	-	-	-
Mota	636	303	333	29	16	13	1	1	-
Motalava	1,379	654	725	19	10	9	1	-	1
Rah	165	80	85	8	1	7	4	2	2
Tegua	58	24	34	-	-	-	-	-	-
Toga	276	131	145	-	-	-	-	-	-
Ureparapara	409	205	204	28	21	7	-	-	-
Vanualava	2,455	1,315	1,140	81	41	40	3	1	2
SANMA	42,778	22,031	20,747	1,312	645	667	197	98	99
Aore	381	195	186	21	11	10	3	1	2
Araki	137	65	72	3	-	3	-	-	-
Bokissa	44	22	22	-	-	-	5	3	2
Malo	4,015	2,130	1,885	159	78	81	4	4	-
Malokilikili	13	6	7	-	-	-	-	-	-
Mavea	193	96	97	1	1	-	2	2	-
Santo	37,023	19,021	18,002	1,097	541	556	183	88	95
Tangoa	382	194	188	12	5	7	-	-	-
Tutuba	590	302	288	19	9	10	-	-	-
PENAMA	29,261	14,769	14,492	636	305	331	29	17	12
Ambae	9,860	5,030	4,830	266	128	138	20	12	8
Maewo	3,478	1,764	1,714	78	32	46	-	-	-
Pentecost	15,923	7,975	7,948	292	145	147	9	5	4
MALAMPA	35,022	17,613	17,409	1,009	467	542	29	11	18
Akhamb	591	302	289	12	4	8	-	-	-
Ambrym	6,947	3,461	3,486	159	74	85	4	1	3
Atchin	722	349	373	16	8	8	-	-	-
Avock	178	78	100	3	1	2	-	-	-
Khoti (Sakao)	14	8	6	-	-	-	-	-	-
Malekula	21,831	11,086	10,745	682	316	366	15	5	10
Uliveo	972	457	515	44	21	23	5	3	2
Lembong	60	31	29	-	-	-	-	-	-
Norsup	87	41	46	1	-	1	-	-	-
Paama	1,503	743	760	34	17	17	5	2	3
Ranro	295	152	143	9	3	6	-	-	-
Tomman	263	136	127	27	13	14	-	-	-
Uri	29	15	14	-	-	-	-	-	-
Uripiv	378	178	200	6	2	4	-	-	-
Vao	883	444	439	15	8	7	-	-	-
Wala	269	132	137	1	-	1	-	-	-

continued over

Table 3.9: Population living in private households by citizenship and sex and by province and urban-rural residence (continued)

Place of residence	Vanuatu by birth			Vanuatu by naturalisation			Other countries		
	Total	Male	Female	Total	Male	Female	Total	Male	Female
SHEFA	71,773	36,911	34,862	3,475	1,731	1,744	1,799	958	841
Buninga	128	65	63	-	-	-	-	-	-
Efate	59,339	30,706	28,633	3,203	1,589	1,614	1,790	952	838
Emae	724	396	328	8	1	7	-	-	-
Emau	571	273	298	27	16	11	4	4	-
Epi	5,018	2,532	2,486	47	17	30	1	-	1
Ifira	761	370	391	50	25	25	-	-	-
Iririki	1	-	1	2	1	1	-	-	-
Kakula	4	2	2	-	-	-	-	-	-
Lamen	438	208	230	2	-	2	-	-	-
Lelepa	377	195	182	10	8	2	-	-	-
Makira	106	55	51	-	-	-	-	-	-
Mataso	73	30	43	1	1	-	-	-	-
Moso	235	123	112	2	1	1	-	-	-
Nguna	1,228	610	618	27	16	11	-	-	-
Pele	309	155	154	17	13	4	4	2	2
Tongariki	259	128	131	8	4	4	-	-	-
Tongoa	2,202	1,063	1,139	71	39	32	-	-	-
TAFEA	31,028	15,477	15,551	1,325	636	689	21	14	7
Aneityum	882	461	421	19	12	7	-	-	-
Aniwa	327	160	167	14	4	10	-	-	-
Erromango	1,869	933	936	48	21	27	-	-	-
Futuna	465	228	237	16	8	8	-	-	-
Tanna	27,485	13,695	13,790	1,228	591	637	21	14	7

Figure 3.1: Population living in private households by citizenship and province

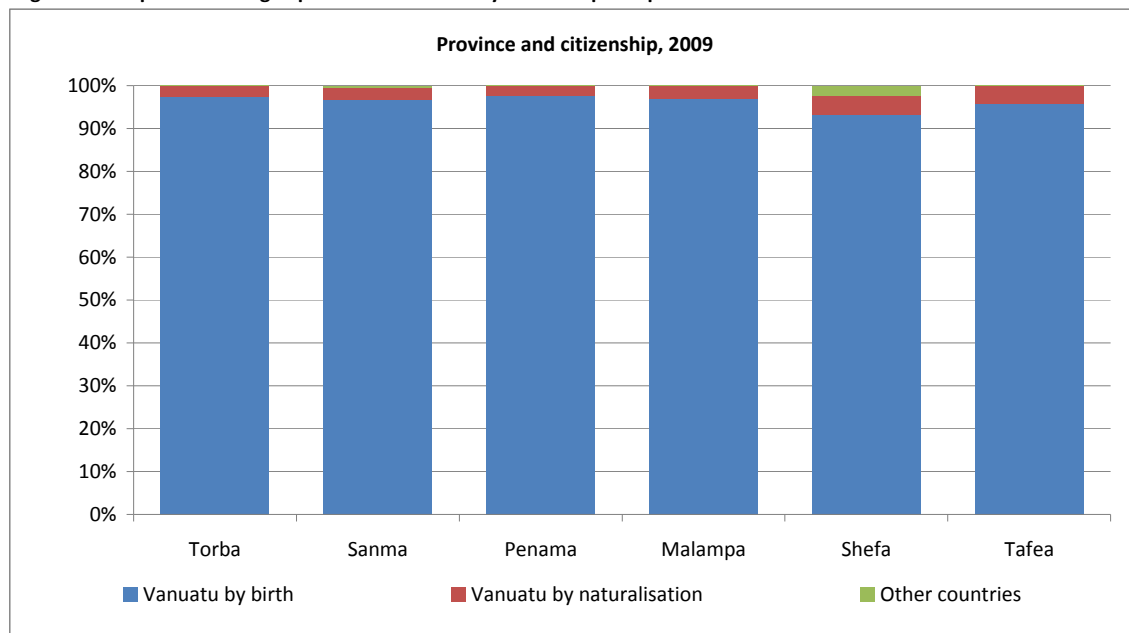

Table 3.10: Population living in private households by 5-year age groups, sex and citizenship

Age group	Vanuatu by birth			Citizenship			Other countries		
	Total	Male	Female	Total	Male	Female	Total	Male	Female
Vanuatu	218,804	111,268	107,536	7,989	3,909	4,080	2,090	1,105	985
0 - 4	31,511	16,306	15,205	1,390	745	645	182	101	81
5 - 9	28,178	14,698	13,480	1,103	557	546	195	91	104
10 - 14	25,549	13,618	11,931	988	503	485	145	69	76
15 - 19	20,864	10,474	10,390	789	406	383	81	38	43
20 - 24	20,398	9,802	10,596	732	359	373	99	37	62
25 - 29	17,534	8,667	8,867	563	265	298	148	69	79
30 - 34	14,964	7,450	7,514	432	182	250	190	95	95
35 - 39	13,408	6,697	6,711	406	168	238	202	102	100
40 - 44	10,838	5,461	5,377	378	179	199	207	107	100
45 - 49	9,663	4,770	4,893	337	145	192	144	79	65
50 - 54	6,867	3,485	3,382	229	92	137	149	98	51
55 - 59	5,999	3,070	2,929	209	93	116	106	67	39
60 - 64	4,043	2,050	1,993	137	62	75	104	59	45
65 - 69	3,579	1,906	1,673	138	73	65	73	53	20
70+	5,409	2,814	2,595	158	80	78	65	40	25

Figure 3.2: Population living in private households by 5-year age groups, sex and citizenship

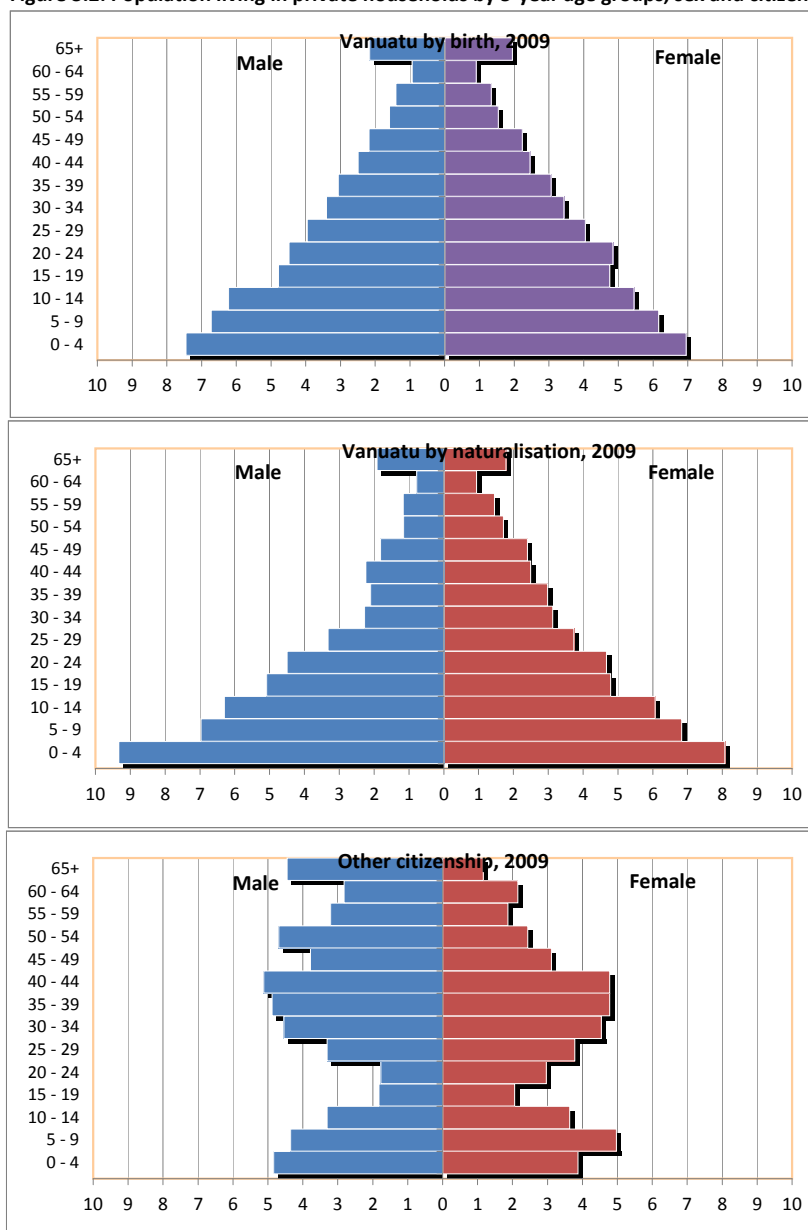

Table 3.11: Non-Vanuatu citizens living in private households by country of citizenship

Country of citizenship	Number of People		
	Total	Male	Female
Vanuatu	2,090	1,105	985
Australia	579	312	267
French	341	174	167
Other Pacific Country	305	146	159
Eastern Asia	264	146	118
New Zealand	258	152	106
North America	125	61	64
Britain	73	40	33
Africa	70	36	34
Europe	47	25	22
Central Asia	11	5	6
Southern America	6	2	4
Central America	2	1	1
Western Asia	2	2	-
Other Countries	7	3	4

Figure 3.3: Non-Vanuatu citizens living in private households by country of citizenship

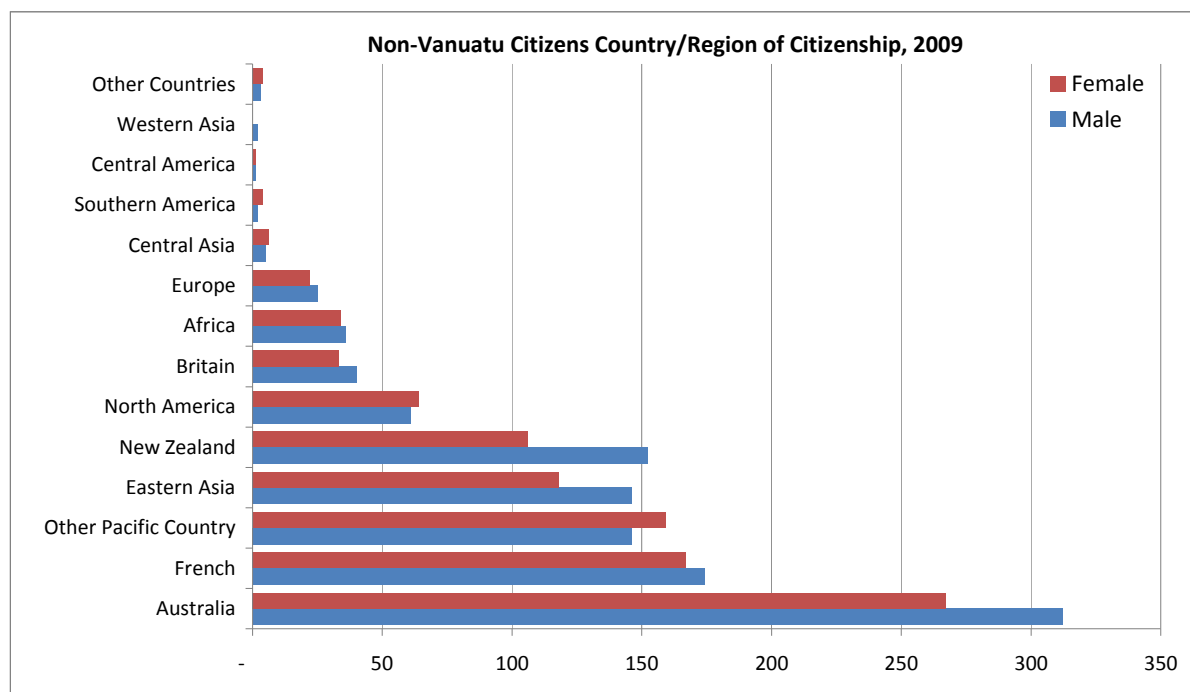

Table 3.12: Total population by marital status and sex and by province and urban-rural residence

Place of residence	Marital status																	
	Total			Never married			Legally Married			De facto			Separated/Divorced			Widowed		
	Total	Male	Female	Total	Male	Female	Total	Male	Female	Total	Male	Female	Total	Male	Female	Total	Male	Female
VANUATU	234,023	119,091	114,932	135,666	72,782	62,884	73,259	35,555	37,704	19,036	9,049	9,987	1,809	688	1,121	4,253	1,017	3,236
URBAN	57,195	29,618	27,577	32,164	17,448	14,716	15,990	7,985	8,005	7,893	3,825	4,068	628	234	394	520	126	394
Port Vila	44,039	22,852	21,187	24,590	13,365	11,225	12,152	6,072	6,080	6,399	3,119	3,280	504	195	309	394	101	293
Luganville	13,156	6,766	6,390	7,574	4,083	3,491	3,838	1,913	1,925	1,494	706	788	124	39	85	126	25	101
RURAL	176,828	89,473	87,355	103,502	55,334	48,168	57,269	27,570	29,699	11,143	5,224	5,919	1,181	454	727	3,733	891	2,842
TORBA	9,359	4,727	4,632	5,691	3,051	2,640	2,831	1,353	1,478	491	226	265	104	33	71	242	64	178
Gaua	2,491	1,262	1,229	1,542	817	725	678	332	346	175	84	91	21	10	11	75	19	56
Hiu	269	122	147	176	81	95	86	38	48	-	-	-	2	2	-	5	1	4
Kwakea	26	12	14	14	6	8	8	4	4	2	1	1	-	-	-	2	1	1
Loh	210	103	107	142	72	70	56	25	31	12	6	6	-	-	-	-	-	-
Merelava	647	296	351	391	191	200	142	68	74	65	28	37	17	-	17	32	9	23
Merig	12	7	5	6	5	1	4	2	2	-	-	-	-	-	-	2	-	2
Metoma	13	8	5	9	6	3	4	2	2	-	-	-	-	-	-	-	-	-
Mota	683	337	346	406	215	191	222	109	113	16	7	9	20	3	17	19	3	16
Motalava	1,451	716	735	810	440	370	483	219	264	98	41	57	19	7	12	41	9	32
Rah	189	95	94	97	51	46	73	38	35	12	5	7	1	-	1	6	1	5
Tegua	58	24	34	39	16	23	17	8	9	-	-	-	-	-	-	2	-	2
Toga	276	131	145	215	103	112	53	23	30	8	5	3	-	-	-	-	-	-
Ureparapara	437	226	211	258	146	112	138	62	76	27	14	13	-	-	-	14	4	10
Vanualava	2,597	1,388	1,209	1,586	902	684	867	423	444	76	35	41	24	11	13	44	17	27
SANMA	45,855	23,623	22,232	26,713	14,423	12,290	13,988	6,888	7,100	4,196	2,029	2,167	315	108	207	643	175	468
Aore	556	279	277	376	191	185	161	82	79	10	4	6	2	1	1	7	1	6
Araki	140	65	75	80	41	39	51	21	30	6	3	3	-	-	-	3	-	3
Bokissa	56	30	26	25	13	12	30	17	13	-	-	-	-	-	-	1	-	1
Malo	4,279	2,260	2,019	2,435	1,375	1,060	1,475	714	761	269	131	138	34	20	14	66	20	46
Malokilikili	13	6	7	6	3	3	3	1	2	4	2	2	-	-	-	-	-	-
Mavea	207	104	103	121	63	58	65	31	34	19	8	11	1	1	-	1	1	-
Santo	39,601	20,369	19,232	23,059	12,413	10,646	11,861	5,858	6,003	3,864	1,869	1,995	273	84	189	544	145	399
Tangoa	394	199	195	236	122	114	125	59	66	19	10	9	1	1	-	13	7	6
Tutuba	609	311	298	375	202	173	217	105	112	5	2	3	4	1	3	8	1	7
PENAMA	30,819	15,543	15,276	17,997	9,638	8,359	10,553	5,068	5,485	1,248	564	684	167	79	88	854	194	660
Ambae	10,407	5,325	5,082	6,009	3,297	2,712	3,403	1,641	1,762	646	284	362	75	39	36	274	64	210
Maewo	3,569	1,805	1,764	2,049	1,102	947	1,272	615	657	133	58	75	11	4	7	104	26	78
Pentecost	16,843	8,413	8,430	9,939	5,239	4,700	5,878	2,812	3,066	469	222	247	81	36	45	476	104	372

continued over

Table 3.12: Total population by marital status and sex and by province and urban-rural residence (continued)

Place of residence	Marital status																	
	Total			Never married			Legally Married			De facto			Separated/Divorced			Widowed		
	Total	Male	Female	Total	Male	Female	Total	Male	Female	Total	Male	Female	Total	Male	Female	Total	Male	Female
MALAMPA	36,727	18,446	18,281	21,238	11,364	9,874	12,194	5,786	6,408	2,285	1,032	1,253	201	78	123	809	186	623
Akhamb	646	324	322	381	196	185	230	111	119	14	6	8	3	2	1	18	9	9
Ambrym	7,275	3,638	3,637	4,129	2,254	1,875	2,501	1,147	1,354	361	164	197	30	13	17	254	60	194
Atchin	738	357	381	399	206	193	267	124	143	53	23	30	6	1	5	13	3	10
Avock	181	79	102	110	48	62	57	28	29	10	3	7	-	-	-	4	-	4
Khoti (Sakao)	14	8	6	8	5	3	6	3	3	-	-	-	-	-	-	-	-	-
Malekula	22,902	11,600	11,302	13,369	7,163	6,206	7,434	3,581	3,853	1,573	717	856	128	47	81	398	92	306
Uliveo	1,021	481	540	618	296	322	348	166	182	45	17	28	2	1	1	8	1	7
Lembong	60	31	29	39	23	16	18	7	11	2	1	1	-	-	-	1	-	1
Norsup	88	41	47	45	22	23	31	15	16	8	3	5	1	-	1	3	1	2
Paama	1,627	804	823	914	504	410	499	230	269	103	47	56	15	7	8	96	16	80
Ranro	304	155	149	160	88	72	139	64	75	4	2	2	1	1	-	-	-	-
Tomman	290	149	141	177	93	84	100	49	51	3	1	2	7	4	3	3	2	1
Uri	29	15	14	15	9	6	12	5	7	2	1	1	-	-	-	-	-	-
Uripiv	384	180	204	214	102	112	170	78	92	-	-	-	-	-	-	-	-	-
Vao	898	452	446	529	289	240	256	114	142	107	47	60	5	2	3	1	-	1
Wala	270	132	138	131	66	65	126	64	62	-	-	-	3	-	3	10	2	8
SHEFA	78,993	40,682	38,311	44,512	24,063	20,449	22,940	11,361	11,579	9,700	4,671	5,029	803	316	487	1,038	271	767
Buninga	128	65	63	78	45	33	26	9	17	16	5	11	2	1	1	6	5	1
Efate	65,734	34,051	31,683	36,875	20,032	16,843	18,627	9,283	9,344	8,785	4,265	4,520	738	288	450	709	183	526
Emae	743	402	341	429	254	175	222	103	119	69	36	33	7	3	4	16	6	10
Emau	602	293	309	373	196	177	148	65	83	68	26	42	-	-	-	13	6	7
Epi	5,207	2,627	2,580	2,993	1,578	1,415	1,778	871	907	285	137	148	26	9	17	125	32	93
Ifira	811	395	416	501	250	251	274	131	143	30	14	16	1	-	1	5	-	5
Iririki	98	52	46	91	48	43	7	4	3	-	-	-	-	-	-	-	-	-
Kakula	4	2	2	2	1	1	2	1	1	-	-	-	-	-	-	-	-	-
Lamen	440	208	232	253	128	125	143	64	79	27	9	18	2	1	1	15	6	9
Lelepa	387	203	184	161	97	64	156	79	77	51	21	30	-	-	-	19	6	13
Makira	106	55	51	63	36	27	39	16	23	2	1	1	-	-	-	2	2	-
Mataso	74	31	43	37	19	18	26	11	15	5	1	4	1	-	1	5	-	5
Moso	237	124	113	121	68	53	76	38	38	39	18	21	-	-	-	1	-	1
Nguna	1,255	626	629	718	382	336	397	186	211	107	47	60	7	4	3	26	7	19
Pele	330	170	160	188	108	80	98	47	51	42	15	27	1	-	1	1	-	1
Tongariki	267	132	135	165	83	82	64	33	31	24	12	12	3	1	2	11	3	8
Tongoa	2,300	1,114	1,186	1,333	672	661	731	356	375	150	64	86	12	9	3	74	13	61
TAFEA	32,540	16,202	16,338	19,646	10,309	9,337	10,879	5,163	5,716	1,116	527	589	222	74	148	677	129	548
Aneityum	915	481	434	532	301	231	327	155	172	38	18	20	8	6	2	10	1	9
Aniwa	341	164	177	197	98	99	132	62	70	8	4	4	-	-	-	4	-	4
Erromango	1,959	973	986	1,215	619	596	609	299	310	90	42	48	7	3	4	38	10	28
Futuna	526	260	266	346	186	160	141	62	79	17	9	8	1	-	1	21	3	18
Tanna	28,799	14,324	14,475	17,356	9,105	8,251	9,670	4,585	5,085	963	454	509	206	65	141	604	115	489

Table 3.13: Total population 15 years and older by marital status, 5-year age group and sex, province and urban, rural and province

Residence	Age Group	Marital status																				
		Total	Never married			Legally Married			De facto			Divorced			Separated			Widowed				
		Male	Female	Total	Male	Female	Total	Male	Female	Total	Male	Female	Total	Male	Female	Total	Male	Female	Total	Male	Female	
VANUATU																						
	Total	143,050	71,564	71,486	44,693	25,255	19,438	73,259	35,555	37,704	19,036	9,049	9,987	556	225	331	1,253	463	790	4,253	1,017	3,236
	15 - 19	23,882	12,027	11,855	22,038	11,634	10,404	701	192	509	1,044	187	857	24	4	20	53	7	46	22	3	19
	20 - 24	21,541	10,415	11,126	12,173	7,376	4,797	4,287	1,298	2,989	4,786	1,685	3,101	59	9	50	173	41	132	63	6	57
	25 - 29	18,415	9,124	9,291	4,876	3,148	1,728	8,237	3,374	4,863	4,973	2,502	2,471	63	26	37	181	61	120	85	13	72
	30 - 34	15,693	7,790	7,903	1,845	1,060	785	10,295	4,793	5,502	3,225	1,824	1,401	65	27	38	164	64	100	99	22	77
	35 - 39	14,171	7,076	7,095	1,134	649	485	10,706	5,219	5,487	1,949	1,107	842	67	26	41	145	47	98	170	28	142
	40 - 44	11,523	5,814	5,709	682	355	327	9,355	4,742	4,613	1,097	614	483	56	24	32	123	44	79	210	35	175
	45 - 49	10,241	5,066	5,175	489	235	254	8,539	4,289	4,250	707	403	304	78	41	37	131	46	85	297	52	245
	50 - 54	7,415	3,789	3,626	410	232	178	6,113	3,205	2,908	394	218	176	45	21	24	85	42	43	368	71	297
	55 - 59	6,363	3,261	3,102	248	136	112	5,236	2,771	2,465	324	200	124	39	13	26	78	45	33	438	96	342
	60 - 64	4,319	2,192	2,127	213	125	88	3,400	1,839	1,561	176	99	77	20	11	9	33	16	17	477	102	375
	65 - 69	3,826	2,054	1,772	190	104	86	2,851	1,660	1,191	143	91	52	20	9	11	40	17	23	582	173	409
	70+	5,661	2,956	2,705	395	201	194	3,539	2,173	1,366	218	119	99	20	14	6	47	33	14	1,442	416	1,026
URBAN																						
	Total	39,130	20,185	18,945	14,099	8,015	6,084	15,990	7,985	8,005	7,893	3,825	4,068	195	73	122	433	161	272	520	126	394
	15 - 19	6,460	3,122	3,338	5,948	2,989	2,959	123	46	77	366	82	284	7	2	5	14	3	11	2	-	2
	20 - 24	7,186	3,606	3,580	4,537	2,749	1,788	659	194	465	1,914	649	1,265	23	3	20	46	10	36	7	1	6
	25 - 29	5,542	2,937	2,605	1,848	1,236	612	1,491	601	890	2,127	1,072	1,055	16	8	8	53	19	34	7	1	6
	30 - 34	4,517	2,300	2,217	649	403	246	2,312	1,042	1,270	1,443	812	631	24	11	13	70	29	41	19	3	16
	35 - 39	3,844	1,965	1,879	350	200	150	2,492	1,238	1,254	868	492	376	21	9	12	64	18	46	49	8	41
	40 - 44	3,242	1,710	1,532	229	136	93	2,395	1,249	1,146	491	284	207	24	12	12	53	22	31	50	7	43
	45 - 49	2,817	1,474	1,343	137	75	62	2,271	1,182	1,089	280	177	103	29	10	19	55	20	35	45	10	35
	50 - 54	1,923	1,036	887	127	64	63	1,526	848	678	147	92	55	17	4	13	38	17	21	68	11	57
	55 - 59	1,495	845	650	71	43	28	1,195	681	514	118	79	39	21	8	13	22	13	9	68	21	47
	60 - 64	826	455	371	70	39	31	639	372	267	44	28	16	8	4	4	7	4	3	58	8	50
	65 - 69	590	355	235	52	40	12	443	262	181	32	23	9	2	1	1	7	3	4	54	26	28
	70+	688	380	308	81	41	40	444	270	174	63	35	28	3	1	2	4	3	1	93	30	63
PORT VILA																						
	Total	30,555	15,821	14,734	11,106	6,334	4,772	12,152	6,072	6,080	6,399	3,119	3,280	171	66	105	333	129	204	394	101	293
	15 - 19	4,849	2,371	2,478	4,430	2,255	2,175	105	41	64	297	71	226	7	2	5	9	2	7	1	-	1
	20 - 24	5,894	2,970	2,924	3,740	2,243	1,497	519	159	360	1,571	557	1,014	21	2	19	37	8	29	6	1	5
	25 - 29	4,408	2,364	2,044	1,488	992	496	1,144	467	677	1,715	880	835	16	8	8	40	17	23	5	-	5
	30 - 34	3,584	1,831	1,753	526	327	199	1,793	810	983	1,185	664	521	18	9	9	48	18	30	14	3	11
	35 - 39	2,977	1,541	1,436	282	159	123	1,900	961	939	712	396	316	15	6	9	45	12	33	23	7	16
	40 - 44	2,498	1,322	1,176	189	108	81	1,816	957	859	383	219	164	22	11	11	50	22	28	38	5	33
	45 - 49	2,176	1,123	1,053	111	59	52	1,732	884	848	229	148	81	26	10	16	41	14	27	37	8	29
	50 - 54	1,465	778	687	104	50	54	1,145	632	513	120	70	50	13	4	9	30	14	16	53	8	45
	55 - 59	1,148	654	494	64	40	24	900	514	386	94	61	33	20	8	12	17	13	4	53	18	35
	60 - 64	620	346	274	55	31	24	476	286	190	30	17	13	8	4	4	5	3	2	46	5	41
	65 - 69	445	260	185	44	34	10	321	184	137	25	16	9	2	1	1	7	3	4	46	22	24
	70+	491	261	230	73	36	37	301	177	124	38	20	18	3	1	2	4	3	1	72	24	48

continued over

Table 3.13: Total population 15 years and older by marital status, 5-year age group and sex, province and urban, rural and province (continued)

Residence	Age Group	Total	Marital status																			
			Total			Never married			Legally Married			De facto			Divorced			Separated			Widowed	
			Male	Female	Total	Male	Female	Total	Male	Female	Total	Male	Female	Total	Male	Female	Total	Male	Female	Total	Male	Female
LUGANVILLE																						
	Total	8,575	4,364	4,211	2,993	1,681	1,312	3,838	1,913	1,925	1,494	706	788	24	7	17	100	32	68	126	25	101
	15 - 19	1,611	751	860	1,518	734	784	18	5	13	69	11	58	-	-	-	5	1	4	1	-	1
	20 - 24	1,292	636	656	797	506	291	140	35	105	343	92	251	2	1	1	9	2	7	1	-	1
	25 - 29	1,134	573	561	360	244	116	347	134	213	412	192	220	-	-	-	13	2	11	2	1	1
	30 - 34	933	469	464	123	76	47	519	232	287	258	148	110	6	2	4	22	11	11	5	-	5
	35 - 39	867	424	443	68	41	27	592	277	315	156	96	60	6	3	3	19	6	13	26	1	25
	40 - 44	744	388	356	40	28	12	579	292	287	108	65	43	2	1	1	3	-	3	12	2	10
	45 - 49	641	351	290	26	16	10	539	298	241	51	29	22	3	-	3	14	6	8	8	2	6
	50 - 54	458	258	200	23	14	9	381	216	165	27	22	5	4	-	4	8	3	5	15	3	12
	55 - 59	347	191	156	7	3	4	295	167	128	24	18	6	1	-	1	5	-	5	15	3	12
	60 - 64	206	109	97	15	8	7	163	86	77	14	11	3	-	-	-	2	1	1	12	3	9
	65 - 69	145	95	50	8	6	2	122	78	44	7	7	-	-	-	-	-	-	-	8	4	4
	70+	197	119	78	8	5	3	143	93	50	25	15	10	-	-	-	-	-	-	21	6	15
RURAL																						
	Total	103,920	51,379	52,541	30,594	17,240	13,354	57,269	27,570	29,699	11,143	5,224	5,919	361	152	209	820	302	518	3,733	891	2,842
	15 - 19	17,422	8,905	8,517	16,090	8,645	7,445	578	146	432	678	105	573	17	2	15	39	4	35	20	3	17
	20 - 24	14,355	6,809	7,546	7,636	4,627	3,009	3,628	1,104	2,524	2,872	1,036	1,836	36	6	30	127	31	96	56	5	51
	25 - 29	12,873	6,187	6,686	3,028	1,912	1,116	6,746	2,773	3,973	2,846	1,430	1,416	47	18	29	128	42	86	78	12	66
	30 - 34	11,176	5,490	5,686	1,196	657	539	7,983	3,751	4,232	1,782	1,012	770	41	16	25	94	35	59	80	19	61
	35 - 39	10,327	5,111	5,216	784	449	335	8,214	3,981	4,233	1,081	615	466	46	17	29	81	29	52	121	20	101
	40 - 44	8,281	4,104	4,177	453	219	234	6,960	3,493	3,467	606	330	276	32	12	20	70	22	48	160	28	132
	45 - 49	7,424	3,592	3,832	352	160	192	6,268	3,107	3,161	427	226	201	49	31	18	76	26	50	252	42	210
	50 - 54	5,492	2,753	2,739	283	168	115	4,587	2,357	2,230	247	126	121	28	17	11	47	25	22	300	60	240
	55 - 59	4,868	2,416	2,452	177	93	84	4,041	2,090	1,951	206	121	85	18	5	13	56	32	24	370	75	295
	60 - 64	3,493	1,737	1,756	143	86	57	2,761	1,467	1,294	132	71	61	12	7	5	26	12	14	419	94	325
	65 - 69	3,236	1,699	1,537	138	64	74	2,408	1,398	1,010	111	68	43	18	8	10	33	14	19	528	147	381
	70+	4,973	2,576	2,397	314	160	154	3,095	1,903	1,192	155	84	71	17	13	4	43	30	13	1,349	386	963
TORBA																						
	Total	5,372	2,661	2,711	1,704	985	719	2,831	1,353	1,478	491	226	265	26	9	17	78	24	54	242	64	178
	15 - 19	938	483	455	853	479	374	31	3	28	45	1	44	-	-	-	7	-	7	2	-	2
	20 - 24	790	363	427	407	241	166	209	54	155	154	63	91	1	-	1	16	4	12	3	1	2
	25 - 29	712	363	349	188	112	76	369	167	202	131	77	54	10	5	5	13	2	11	1	-	1
	30 - 34	542	267	275	82	48	34	390	189	201	55	27	28	2	-	2	11	3	8	2	-	2
	35 - 39	573	287	286	76	49	27	428	205	223	45	27	18	6	2	4	10	2	8	8	2	6
	40 - 44	420	209	211	25	13	12	362	181	181	19	11	8	3	-	3	4	3	1	7	1	6
	45 - 49	336	146	190	12	6	6	282	126	156	17	7	10	2	1	1	5	2	3	18	4	14
	50 - 54	264	137	127	17	12	5	221	117	104	6	1	5	1	-	1	2	2	-	17	5	12
	55 - 59	216	99	117	9	3	6	177	86	91	6	5	1	-	-	-	2	1	1	22	4	18
	60 - 64	181	96	85	12	8	4	132	77	55	2	1	1	-	-	-	2	1	1	33	9	24
	65 - 69	144	74	70	5	3	2	100	60	40	-	-	-	-	-	-	-	-	-	39	11	28
	70+	256	137	119	18	11	7	130	88	42	11	6	5	1	1	-	6	4	2	90	27	63

continued over

Table 3.13: Total population 15 years and older by marital status, 5-year age group and sex, province and urban, rural and province (continued) (continued)

Residence	Age Group	Marital status																				
		Total			Never married			Legally Married			Defacto			Divorced			Separated			Widowed		
		Total	Male	Female	Total	Male	Female	Total	Male	Female	Total	Male	Female	Total	Male	Female	Total	Male	Female	Total	Male	Female
SANMA																						
	Total	27,479	14,002	13,477	8,337	4,802	3,535	13,988	6,888	7,100	4,196	2,029	2,167	67	21	46	248	87	161	643	175	468
	15 - 19	4,951	2,441	2,510	4,485	2,358	2,127	160	33	127	286	48	238	4	-	4	12	2	10	4	-	4
	20 - 24	4,107	1,989	2,118	2,113	1,336	777	852	254	598	1,097	386	711	2	1	1	35	11	24	8	1	7
	25 - 29	3,747	1,875	1,872	893	594	299	1,696	701	995	1,083	563	520	8	2	6	49	12	37	18	3	15
	30 - 34	3,130	1,564	1,566	318	185	133	2,097	978	1,119	637	376	261	14	4	10	36	14	22	28	7	21
	35 - 39	2,686	1,368	1,318	187	115	72	2,045	1,006	1,039	376	230	146	9	4	5	28	10	18	41	3	38
	40 - 44	2,111	1,076	1,035	94	57	37	1,739	884	855	219	121	98	3	1	2	14	4	10	42	9	33
	45 - 49	1,925	996	929	71	40	31	1,615	852	763	146	79	67	9	3	6	31	14	17	53	8	45
	50 - 54	1,311	701	610	52	36	16	1,083	580	503	101	65	36	7	2	5	10	3	7	58	15	43
	55 - 59	1,161	643	518	28	17	11	964	540	424	83	61	22	2	-	2	15	7	8	69	18	51
	60 - 64	806	426	380	33	21	12	637	353	284	50	27	23	4	1	3	6	1	5	76	23	53
	65 - 69	692	401	291	28	19	9	521	317	204	49	32	17	3	1	2	4	2	2	87	30	57
	70+	852	522	330	35	24	11	579	390	189	69	41	28	2	2	-	8	7	1	159	58	101
PENAMA																						
	Total	18,080	8,981	9,099	5,258	3,076	2,182	10,553	5,068	5,485	1,248	564	684	54	28	26	113	51	62	854	194	660
	15 - 19	3,119	1,638	1,481	2,923	1,596	1,327	92	24	68	96	16	80	1	-	1	6	1	5	1	1	-
	20 - 24	2,220	1,074	1,146	1,203	789	414	675	170	505	325	112	213	4	1	3	8	1	7	5	1	4
	25 - 29	2,125	1,021	1,104	484	334	150	1,307	524	783	311	158	153	5	1	4	11	3	8	7	1	6
	30 - 34	1,828	907	921	202	124	78	1,405	667	738	199	106	93	3	-	3	8	6	2	11	4	7
	35 - 39	1,813	906	907	124	76	48	1,524	750	774	122	69	53	7	4	3	15	4	11	21	3	18
	40 - 44	1,455	739	716	82	44	38	1,256	642	614	69	38	31	5	2	3	13	8	5	30	5	25
	45 - 49	1,314	650	664	63	27	36	1,129	576	553	40	20	20	13	8	5	9	4	5	60	15	45
	50 - 54	985	477	508	44	26	18	840	424	416	27	12	15	4	4	-	10	4	6	60	7	53
	55 - 59	857	376	481	32	16	16	707	333	374	19	8	11	4	1	3	12	3	9	83	15	68
	60 - 64	611	312	299	18	11	7	502	277	225	10	5	5	1	-	1	2	2	-	78	17	61
	65 - 69	592	295	297	16	7	9	436	240	196	12	9	3	4	4	-	5	4	1	119	31	88
	70+	1,161	586	575	67	26	41	680	441	239	18	11	7	3	3	-	14	11	3	379	94	285
MALAMPA																						
	Total	22,052	10,691	11,361	6,563	3,609	2,954	12,194	5,786	6,408	2,285	1,032	1,253	38	16	22	163	62	101	809	186	623
	15 - 19	3,492	1,780	1,712	3,264	1,728	1,536	98	35	63	119	15	104	4	1	3	7	1	6	-	-	-
	20 - 24	2,718	1,275	1,443	1,627	962	665	514	141	373	537	164	373	8	1	7	27	6	21	5	1	4
	25 - 29	2,590	1,201	1,389	689	417	272	1,206	449	757	654	316	338	6	3	3	26	14	12	9	2	7
	30 - 34	2,296	1,119	1,177	300	154	146	1,575	734	841	384	219	165	5	2	3	23	8	15	9	2	7
	35 - 39	2,139	1,003	1,136	200	104	96	1,668	762	906	234	130	104	1	-	1	14	6	8	22	1	21
	40 - 44	1,858	916	942	122	63	59	1,570	782	788	125	66	59	2	-	2	13	-	13	26	5	21
	45 - 49	1,674	775	899	93	43	50	1,429	671	758	77	44	33	5	5	-	17	6	11	53	6	47
	50 - 54	1,256	603	653	60	31	29	1,072	535	537	36	15	21	3	-	3	11	6	5	74	16	58
	55 - 59	1,145	540	605	40	24	16	984	481	503	35	21	14	-	-	-	8	5	3	78	9	69
	60 - 64	816	391	425	32	18	14	648	331	317	34	17	17	1	1	-	10	6	4	91	18	73
	65 - 69	735	398	337	41	15	26	566	336	230	16	9	7	-	-	-	4	2	2	108	36	72
	70+	1,333	690	643	95	50	45	864	529	335	34	16	18	3	3	-	3	2	1	334	90	244

continued over

Table 3.13: Total population 15 years and older by marital status, 5-year age group and sex, province and urban, rural and province (continued) (continued) (continued)

Residence	Age Group	Marital status																				
		Total	Male	Female	Total	Male	Female	Total	Male	Female	Total	Male	Female	Total	Male	Female	Total	Male	Female	Total	Male	Female
SHEFA																						
	Total	52,631	26,962	25,669	18,289	10,409	7,880	22,814	11,297	11,517	9,700	4,671	5,029	261	108	153	539	208	331	1,028	269	759
	15 - 19	8,588	4,298	4,290	7,911	4,123	3,788	197	74	123	449	96	353	11	2	9	16	2	14	4	1	3
	20 - 24	9,146	4,612	4,534	5,617	3,396	2,221	1,009	325	684	2,410	870	1,540	33	5	28	65	15	50	12	1	11
	25 - 29	6,904	3,575	3,329	2,226	1,474	752	2,061	822	1,239	2,524	1,241	1,283	21	11	10	63	25	38	9	2	7
	30 - 34	5,995	3,049	2,946	853	503	350	3,217	1,475	1,742	1,795	1,016	779	29	16	13	76	32	44	25	7	18
	35 - 39	5,213	2,644	2,569	495	281	214	3,507	1,720	1,787	1,076	599	477	26	9	17	68	24	44	41	11	30
	40 - 44	4,326	2,235	2,091	317	165	152	3,257	1,675	1,582	588	341	247	32	17	15	66	25	41	66	12	54
	45 - 49	3,749	1,922	1,827	217	103	114	3,001	1,553	1,448	363	220	143	34	16	18	64	18	46	70	12	58
	50 - 54	2,717	1,431	1,286	219	119	100	2,118	1,148	970	192	107	85	26	13	13	44	22	22	118	22	96
	55 - 59	2,178	1,194	984	124	68	56	1,728	966	762	139	88	51	26	9	17	34	24	10	127	39	88
	60 - 64	1,357	722	635	94	56	38	1,066	596	470	54	32	22	12	7	5	11	6	5	120	25	95
	65 - 69	1,101	593	508	80	52	28	812	460	352	40	24	16	5	1	4	23	9	14	141	47	94
	70+	1,357	687	670	136	69	67	841	483	358	70	37	33	6	2	4	9	6	3	295	90	205
TAFEA																						
	Total	17,436	8,267	9,169	4,542	2,374	2,168	10,879	5,163	5,716	1,116	527	589	110	43	67	112	31	81	677	129	548
	15 - 19	2,794	1,387	1,407	2,602	1,350	1,252	123	23	100	49	11	38	4	1	3	5	1	4	11	1	10
	20 - 24	2,560	1,102	1,458	1,206	652	554	1,028	354	674	263	90	173	11	1	10	22	4	18	30	1	29
	25 - 29	2,337	1,089	1,248	396	217	179	1,598	711	887	270	147	123	13	4	9	19	5	14	41	5	36
	30 - 34	1,902	884	1,018	90	46	44	1,611	750	861	155	80	75	12	5	7	10	1	9	24	2	22
	35 - 39	1,747	868	879	52	24	28	1,534	776	758	96	52	44	18	7	11	10	1	9	37	8	29
	40 - 44	1,353	639	714	42	13	29	1,171	578	593	77	37	40	11	4	7	13	4	9	39	3	36
	45 - 49	1,243	577	666	33	16	17	1,083	511	572	64	33	31	15	8	7	5	2	3	43	7	36
	50 - 54	882	440	442	18	8	10	779	401	378	32	18	14	4	2	2	8	5	3	41	6	35
	55 - 59	806	409	397	15	8	7	676	365	311	42	17	25	7	3	4	7	5	2	59	11	48
	60 - 64	548	245	303	24	11	13	415	205	210	26	17	9	2	2	-	2	-	2	79	10	69
	65 - 69	562	293	269	20	8	12	416	247	169	26	17	9	8	3	5	4	-	4	88	18	70
	70+	702	334	368	44	21	23	445	242	203	16	8	8	5	3	2	7	3	4	185	57	128

Table 4.1: Population living in private households by place of birth, sex and by province and urban-rural residence

Place of enumeration	Place of birth								
	Total			Same as place of enumeration			Elsewhere		
	Total	Male	Female	Total	Male	Female	Total	Male	Female
VANUATU	228,883	116,282	112,601	152,193	80,562	71,631	76,690	35,720	40,970
URBAN	56,061	28,893	27,168	19,730	10,330	9,400	36,331	18,563	17,768
Port Vila	43,275	22,382	20,893	14,822	7,764	7,058	28,453	14,618	13,835
Luganville	12,786	6,511	6,275	4,908	2,566	2,342	7,878	3,945	3,933
RURAL	172,822	87,389	85,433	132,463	70,232	62,231	40,359	17,157	23,202
TORBA	9,189	4,599	4,590	7,260	3,624	3,636	1,929	975	954
Gaua	2,471	1,251	1,220	1,854	928	926	617	323	294
Hiu	269	122	147	246	111	135	23	11	12
Kwakea	26	12	14	8	3	5	18	9	9
Loh	199	98	101	150	74	76	49	24	25
Merelava	647	296	351	560	257	303	87	39	48
Merig	12	7	5	9	5	4	3	2	1
Metoma	13	8	5	13	8	5	-	-	-
Mota	666	320	346	631	300	331	35	20	15
Motalava	1,399	664	735	1,233	585	648	166	79	87
Rah	177	83	94	161	78	83	16	5	11
Tegua	58	24	34	32	16	16	26	8	18
Toga	276	131	145	253	126	127	23	5	18
Ureparapara	437	226	211	408	211	197	29	15	14
Vanualava	2,539	1,357	1,182	1,702	922	780	837	435	402
SANMA	44,287	22,774	21,513	26,558	14,338	12,220	17,729	8,436	9,293
Aore	405	207	198	134	71	63	271	136	135
Araki	140	65	75	105	58	47	35	7	28
Bokissa	49	25	24	11	6	5	38	19	19
Malo	4,178	2,212	1,966	2,865	1,757	1,108	1,313	455	858
Malokilikili	13	6	7	4	2	2	9	4	5
Mavea	196	99	97	128	70	58	68	29	39
Santo	38,303	19,650	18,653	22,428	11,895	10,533	15,875	7,755	8,120
Tangoa	394	199	195	358	195	163	36	4	32
Tutuba	609	311	298	525	284	241	84	27	57
PENAMA	29,926	15,091	14,835	24,503	13,153	11,350	5,423	1,938	3,485
Ambae	10,146	5,170	4,976	8,157	4,525	3,632	1,989	645	1,344
Maewo	3,556	1,796	1,760	3,228	1,644	1,584	328	152	176
Pentecost	16,224	8,125	8,099	13,118	6,984	6,134	3,106	1,141	1,965
MALAMPA	36,060	18,091	17,969	28,568	15,158	13,410	7,492	2,933	4,559
Akhamb	603	306	297	514	276	238	89	30	59
Ambrym	7,110	3,536	3,574	5,862	3,108	2,754	1,248	428	820
Atchin	738	357	381	657	330	327	81	27	54
Avock	181	79	102	159	73	86	22	6	16
Khoti (Sakao)	14	8	6	7	4	3	7	4	3
Malekula	22,528	11,407	11,121	17,262	9,281	7,981	5,266	2,126	3,140
Uliveo	1,021	481	540	947	448	499	74	33	41
Lembong	60	31	29	56	30	26	4	1	3
Norsup	88	41	47	68	36	32	20	5	15
Paama	1,542	762	780	1,096	563	533	446	199	247
Ranro	304	155	149	277	148	129	27	7	20
Tomman	290	149	141	264	135	129	26	14	12
Uri	29	15	14	14	10	4	15	5	10
Uripiv	384	180	204	346	171	175	38	9	29
Vao	898	452	446	793	416	377	105	36	69
Wala	270	132	138	246	129	117	24	3	21

continued over

Table 4.1: Population living in private households by place of birth, sex and by province and urban-rural residence (continued)

Place of enumeration	Place of birth								
	Total			Same as place of enumeration			Elsewhere		
	Total	Male	Female	Total	Male	Female	Total	Male	Female
SHEFA	77,047	39,600	37,447	38,100	19,880	18,220	38,947	19,720	19,227
Buninga	128	65	63	127	65	62	1	-	1
Efate	64,332	33,247	31,085	27,536	14,413	13,123	36,796	18,834	17,962
Emae	732	397	335	534	294	240	198	103	95
Emau	602	293	309	565	276	289	37	17	20
Epi	5,066	2,549	2,517	4,139	2,184	1,955	927	365	562
Ifira	811	395	416	663	311	352	148	84	64
Iririki	3	1	2	1	-	1	2	1	1
Kakula	4	2	2	2	1	1	2	1	1
Lamen	440	208	232	336	167	169	104	41	63
Lelepa	387	203	184	339	191	148	48	12	36
Makira	106	55	51	91	49	42	15	6	9
Mataso	74	31	43	69	28	41	5	3	2
Moso	237	124	113	149	82	67	88	42	46
Nguna	1,255	626	629	895	482	413	360	144	216
Pele	330	170	160	273	152	121	57	18	39
Tongariki	267	132	135	261	129	132	6	3	3
Tongoa	2,273	1,102	1,171	2,120	1,056	1,064	153	46	107
TAFEA	32,374	16,127	16,247	27,204	14,409	12,795	5,170	1,718	3,452
Aneityum	901	473	428	598	336	262	303	137	166
Aniwa	341	164	177	309	160	149	32	4	28
Erromango	1,917	954	963	1,321	696	625	596	258	338
Futuna	481	236	245	405	199	206	76	37	39
Tanna	28,734	14,300	14,434	24,571	13,018	11,553	4,163	1,282	2,881

Figure 4.1: Population living in private households by place of birth, sex and province

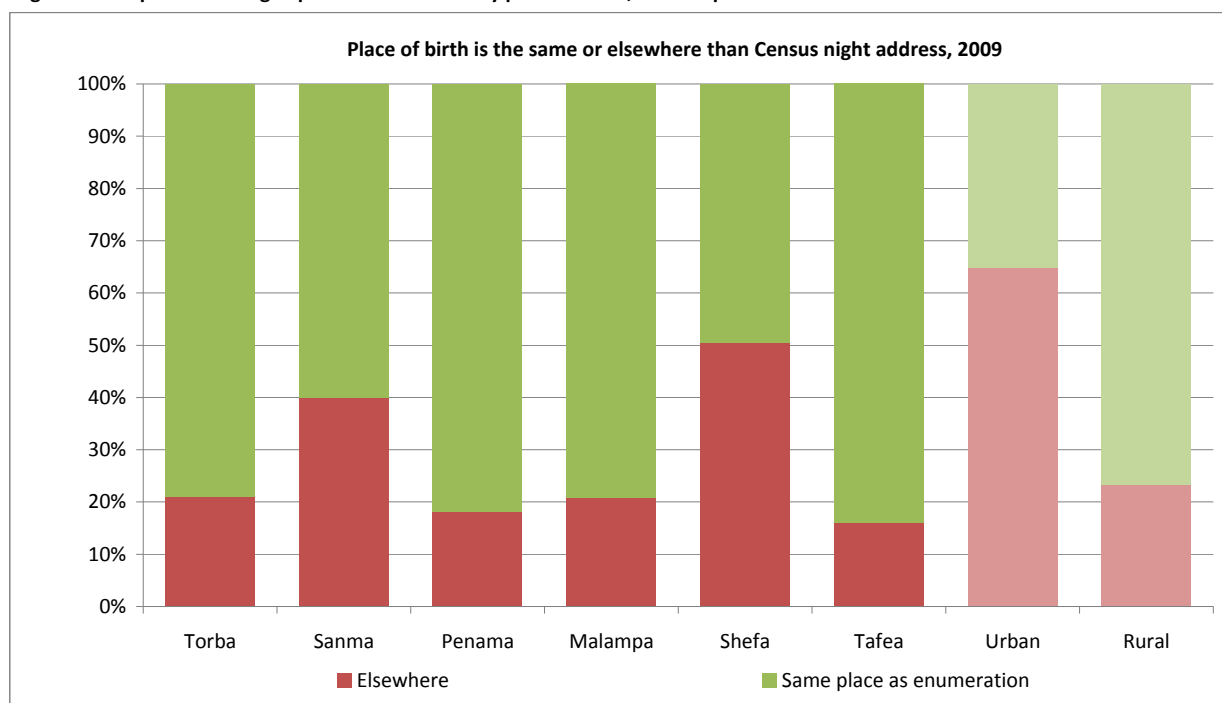

Table 4.2: Population living in private households by place of birth if different than current place of residence, sex and by province and urban-rural residence

Place of residence	Total	Place of birth																				
		TORBA			SANMA			PENAMA			MALAMPA			SHEFA			TAFEA			OVERSEAS		
		Total	Male	Female	Total	Male	Female	Total	Male	Female	Total	Male	Female	Total	Male	Female	Total	Male	Female	Total	Male	Female
VANUATU	76,690	3,113	1,528	1,585	13,700	6,405	7,295	12,858	5,782	7,076	17,299	8,176	9,123	18,051	8,626	9,425	8,720	3,721	4,999	2,949	1,482	1,467
URBAN	36,331	1,037	543	494	5,631	2,860	2,771	5,867	2,966	2,901	8,550	4,511	4,039	10,165	5,010	5,155	2,864	1,543	1,321	2,217	1,130	1,087
Port Vila	28,453	434	216	218	3,279	1,680	1,599	4,312	2,258	2,054	6,796	3,614	3,182	9,006	4,418	4,588	2,641	1,428	1,213	1,985	1,004	981
Luganville	7,878	603	327	276	2,352	1,180	1,172	1,555	708	847	1,754	897	857	1,159	592	567	223	115	108	232	126	106
RURAL	40,359	2,076	985	1,091	8,069	3,545	4,524	6,991	2,816	4,175	8,749	3,665	5,084	7,886	3,616	4,270	5,856	2,178	3,678	732	352	380
TORBA	1,929	1,173	588	585	328	175	153	177	89	88	69	42	27	133	59	74	24	10	14	25	12	13
Gaua	617	410	214	196	105	54	51	38	21	17	25	16	9	34	16	18	-	-	-	5	2	3
Hiu	23	6	1	5	4	2	2	1	-	1	-	-	-	12	8	4	-	-	-	-	-	-
Kwakea	18	14	7	7	1	-	-	-	-	-	-	-	-	-	-	-	-	-	-	3	2	1
Loh	49	38	18	20	4	3	1	4	1	3	-	-	-	2	1	1	1	1	-	-	-	-
Merelava	87	19	6	13	42	18	24	19	11	8	-	-	-	3	2	1	4	2	2	-	-	-
Merig	3	3	2	1	-	-	-	-	-	-	-	-	-	-	-	-	-	-	-	-	-	-
Metoma	-	-	-	-	-	-	-	-	-	-	-	-	-	-	-	-	-	-	-	-	-	-
Mota	35	31	18	13	1	-	1	2	1	1	-	-	-	-	-	-	-	-	-	1	1	-
Motalava	166	99	55	44	25	11	14	9	1	8	6	3	3	25	9	16	-	-	-	2	-	2
Rah	16	4	2	2	3	-	3	1	-	1	2	-	2	2	1	1	-	-	-	4	2	2
Tegua	26	24	8	16	-	-	-	-	-	-	1	-	1	-	-	-	-	-	-	1	-	1
Toga	23	12	1	11	6	2	4	-	-	-	1	1	-	2	1	1	2	-	2	-	-	-
Ureparapara	29	14	6	8	8	6	2	4	-	4	-	-	-	2	2	-	-	-	-	1	1	-
Vanualava	837	499	250	249	129	79	50	99	54	45	34	22	12	51	19	32	17	7	10	8	4	4
SANMA	17,729	1,067	544	523	7,695	3,533	4,162	3,002	1,439	1,563	3,234	1,564	1,670	1,864	924	940	510	254	256	352	176	176
Aore	271	12	6	6	95	47	48	35	20	15	87	39	48	28	16	12	10	6	4	4	2	2
Araki	35	-	-	-	29	6	23	1	-	1	3	1	2	2	-	2	-	-	-	-	-	-
Bokissa	38	1	1	-	25	11	14	6	3	3	-	-	-	1	1	-	-	-	-	5	3	2
Malo	1,313	19	3	16	750	238	512	185	65	120	249	101	148	90	37	53	16	10	6	4	1	3
Malokilikili	9	-	-	-	-	-	-	-	-	-	9	4	5	-	-	-	-	-	-	-	-	-
Mavea	68	2	-	2	31	16	15	15	4	11	15	6	9	2	1	1	-	-	-	3	2	1
Santo	15,875	1,026	533	493	6,706	3,201	3,505	2,737	1,336	1,401	2,855	1,412	1,443	1,730	867	863	480	236	244	336	168	168
Tangoa	36	-	-	-	20	2	18	2	1	1	8	1	7	6	-	6	-	-	-	-	-	-
Tutuba	84	7	1	6	39	12	27	21	10	11	8	-	8	5	2	3	4	2	2	-	-	-

continued over

Table 4.2: Population living in private households by place of birth if different than current place of residence, sex and by province and urban-rural residence (continued)

Place of residence	Total	TORBA			SANMA			PENAMA			MALAMPA			SHEFA			TAFEA			OVERSEAS		
		Total	Male	Female	Total	Male	Female	Total	Male	Female	Total	Male	Female	Total	Male	Female	Total	Male	Female	Total	Male	Female
PENAMA	5,423	95	34	61	597	244	353	3,737	1,264	2,473	473	170	303	381	174	207	83	27	56	57	25	32
Ambae	1,989	42	19	23	244	83	161	1,370	405	965	110	45	65	165	70	95	22	6	16	36	17	19
Maewo	328	14	7	7	66	28	38	179	87	92	24	6	18	32	19	13	11	4	7	2	1	1
Pentecost	3,106	39	8	31	287	133	154	2,188	772	1,416	339	119	220	184	85	99	50	17	33	19	7	12
MALAMPA	7,492	159	49	110	780	332	448	521	191	330	4,486	1,691	2,795	1,271	582	689	223	72	151	52	16	36
Akhamb	89	2	-	2	13	4	9	3	-	3	50	18	32	17	8	9	4	-	4	-	-	-
Ambrym	1,248	8	2	6	162	74	88	64	26	38	700	189	511	291	129	162	17	5	12	6	3	3
Atchin	81	1	-	1	14	3	11	12	2	10	31	11	20	21	9	12	2	2	-	-	-	-
Avock	22	-	-	-	-	-	-	3	-	3	19	6	13	-	-	-	-	-	-	-	-	-
Khoti (Sakao)	7	-	-	-	-	-	-	-	-	-	7	4	3	-	-	-	-	-	-	-	-	-
Malekula	5,266	133	43	90	480	200	280	404	153	251	3,391	1,370	2,021	652	291	361	173	60	113	33	9	24
Uliveo	74	1	-	1	4	2	2	7	2	5	41	19	22	13	6	7	3	1	2	5	3	2
Lembong	4	-	-	-	1	-	1	1	-	1	2	1	1	-	-	-	-	-	-	-	-	-
Norsup	20	-	-	-	2	-	2	1	-	1	12	5	7	5	-	5	-	-	-	-	-	-
Paama	446	3	1	2	76	35	41	8	3	5	102	35	67	238	123	115	12	2	10	7	-	7
Ranro	27	2	-	2	-	-	-	-	-	-	20	5	15	4	2	2	1	-	1	-	-	-
Tomman	26	5	1	4	2	1	1	1	-	1	10	6	4	7	5	2	1	1	-	-	-	-
Uri	15	-	-	-	1	-	1	-	-	-	11	4	7	2	-	2	1	1	1	-	-	-
Uripiv	38	-	-	-	5	1	4	3	1	2	26	6	20	3	1	2	1	-	1	-	-	-
Vao	105	4	2	2	15	12	3	10	4	6	55	11	44	15	7	8	6	-	6	-	-	-
Wala	24	-	-	-	5	-	5	4	-	4	9	1	8	3	1	2	2	-	2	1	1	-
SHEFA	38,947	579	299	280	4,168	2,073	2,095	5,289	2,751	2,538	8,785	4,614	4,171	13,402	6,436	6,966	4,309	2,314	1,995	2,413	1,231	1,182
Buninga	1	-	-	-	-	-	-	-	-	-	-	-	-	-	-	-	-	-	-	1	-	1
Efate	36,796	561	292	269	4,004	2,014	1,990	5,179	2,707	2,472	8,500	4,505	3,995	11,897	5,798	6,099	4,259	2,293	1,966	2,394	1,223	1,171
Emae	198	-	-	-	9	4	5	3	3	-	7	1	6	173	92	81	6	3	3	-	-	-
Emau	37	-	-	-	6	4	2	2	1	1	4	1	3	20	7	13	1	-	1	4	4	-
Epi	927	16	6	10	61	21	40	41	11	30	174	69	105	611	250	361	18	8	10	6	-	6
Ifira	148	1	1	-	14	7	7	10	4	6	11	6	5	110	65	45	2	1	1	-	-	-
Iririki	2	-	-	-	-	-	-	-	-	-	-	-	-	-	-	-	-	-	-	2	1	1
Kakula	2	-	-	-	-	-	-	-	-	-	1	1	-	1	-	1	-	-	-	-	-	-
Lamen	104	-	-	-	13	7	6	2	1	1	25	8	17	60	23	37	4	2	2	-	-	-
Lelepa	48	-	-	-	3	-	3	2	2	-	16	6	10	26	4	22	1	-	1	-	-	-
Makira	15	-	-	-	-	-	-	-	-	-	-	-	-	15	6	9	-	-	-	-	-	-
Mataso	5	-	-	-	-	-	-	-	-	-	-	-	-	5	3	2	-	-	-	-	-	-
Moso	88	-	-	-	9	-	9	2	2	-	1	1	-	72	37	35	3	1	2	1	1	-
Nguna	360	-	-	-	41	14	27	29	10	19	23	9	14	263	109	154	4	2	2	-	-	-
Pele	57	-	-	-	1	-	1	1	1	-	11	3	8	40	12	28	-	-	-	4	2	2
Tongariki	6	-	-	-	-	-	-	-	-	-	-	-	-	6	3	3	-	-	-	-	-	-
Tongoa	153	1	-	1	7	2	5	18	9	9	12	4	8	103	27	76	11	4	7	1	-	1
TAFEA	5,170	40	14	26	132	48	84	132	48	84	252	95	157	993	447	546	3,571	1,044	2,527	50	22	28
Aneityum	303	2	2	-	10	5	5	5	2	3	13	8	5	45	18	27	226	100	126	2	2	-
Aniwa	32	-	-	-	4	1	3	-	-	-	1	-	1	3	-	3	24	3	21	-	-	-
Erromango	596	6	4	2	11	6	5	10	7	3	20	8	12	88	32	56	461	201	260	-	-	-
Futuna	76	-	-	-	1	1	-	5	1	4	4	4	-	25	15	10	41	16	25	-	-	-
Tanna	4,163	32	8	24	106	35	71	112	38	74	214	75	139	832	382	450	2,819	724	2,095	48	20	28

Table 4.3: Overseas born population by country of birth

Country of birth	Number of People		
	Total	Male	Female
Total	2,949	1,482	1,467
Pacific Islands	639	263	376
Australia	596	318	278
France	483	250	233
Eastern Asia	370	187	183
New Zealand	287	167	120
Northern America	135	61	74
British	106	61	45
Africa	100	61	39
Europe	87	44	43
Other Countries	76	38	38
Central America	37	19	18
Central Asia	19	8	11
Southern America	11	3	8
Western Asia	3	2	1

Figure 4.2: Overseas born population by country of birth

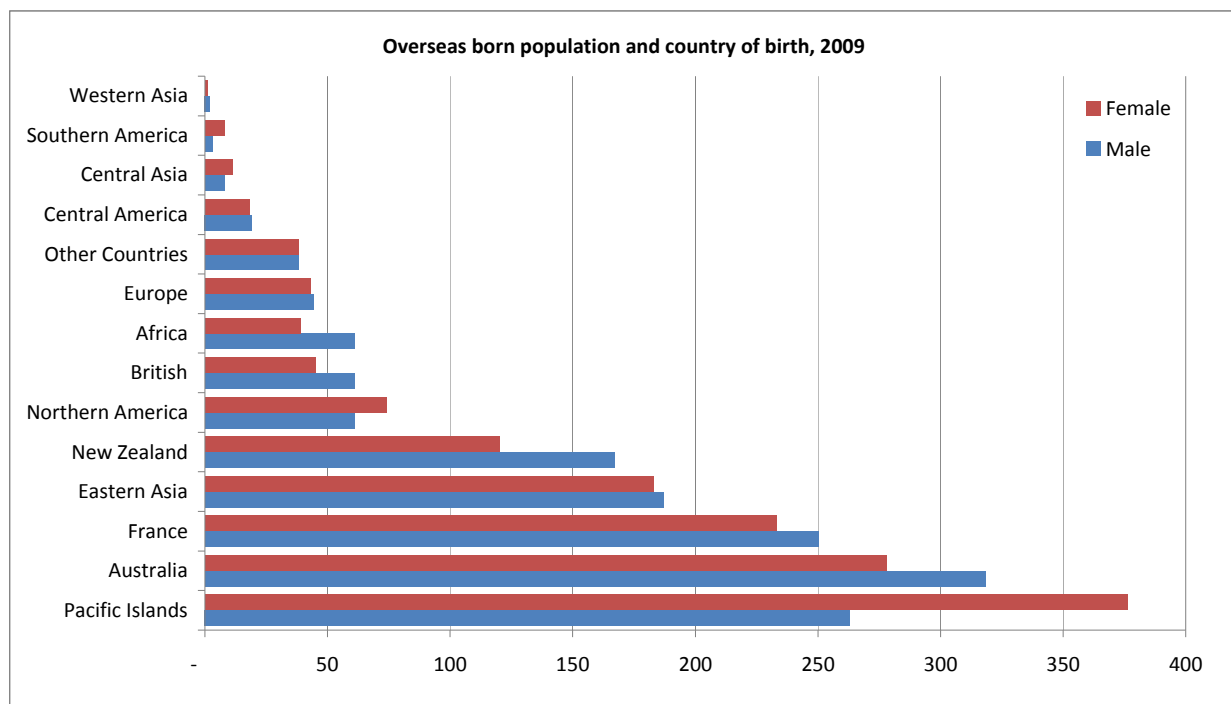

Table 4.4: Total population and whether place of usual residence same as place of enumeration by sex and by province and urban-rural residence

Place of enumeration	Total			Place of usual residence					
	Total	Male	Female	Same as place of enumeration			Elsewhere		
				Total	Male	Female	Total	Male	Female
VANUATU	234,023	119,091	114,932	225,335	114,640	110,695	8,688	4,451	4,237
URBAN	57,195	29,618	27,577	54,354	28,084	26,270	2,841	1,534	1,307
Port Vila	44,039	22,852	21,187	42,083	21,809	20,274	1,956	1,043	913
Luganville	13,156	6,766	6,390	12,271	6,275	5,996	885	491	394
RURAL	176,828	89,473	87,355	170,981	86,556	84,425	5,847	2,917	2,930
TORBA	9,359	4,727	4,632	9,133	4,595	4,538	226	132	94
Gaua	2,491	1,262	1,229	2,443	1,233	1,210	48	29	19
Hiu	269	122	147	259	117	142	10	5	5
Kwakea	26	12	14	25	11	14	1	1	-
Loh	210	103	107	190	93	97	20	10	10
Merelava	647	296	351	646	296	350	1	-	1
Merig	12	7	5	12	7	5	-	-	-
Metoma	13	8	5	13	8	5	-	-	-
Mota	683	337	346	680	337	343	3	-	3
Motalava	1,451	716	735	1,443	710	733	8	6	2
Rah	189	95	94	184	91	93	5	4	1
Tegua	58	24	34	55	23	32	3	1	2
Toga	276	131	145	272	128	144	4	3	1
Ureparapara	437	226	211	437	226	211	-	-	-
Vanualava	2,597	1,388	1,209	2,474	1,315	1,159	123	73	50
SANMA	45,855	23,623	22,232	43,545	22,388	21,157	2,310	1,235	1,075
Aore	556	279	277	521	262	259	35	17	18
Araki	140	65	75	131	63	68	9	2	7
Bokissa	56	30	26	56	30	26	-	-	-
Malo	4,279	2,260	2,019	4,054	2,146	1,908	225	114	111
Malokilikili	13	6	7	13	6	7	-	-	-
Mavea	207	104	103	150	77	73	57	27	30
Santo	39,601	20,369	19,232	37,643	19,309	18,334	1,958	1,060	898
Tangoa	394	199	195	386	193	193	8	6	2
Tutuba	609	311	298	591	302	289	18	9	9
PENAMA	30,819	15,543	15,276	29,997	15,144	14,853	822	399	423
Ambae	10,407	5,325	5,082	10,115	5,183	4,932	292	142	150
Maewo	3,569	1,805	1,764	3,533	1,786	1,747	36	19	17
Pentecost	16,843	8,413	8,430	16,349	8,175	8,174	494	238	256
MALAMPA	36,727	18,446	18,281	35,555	17,873	17,682	1,172	573	599
Akhamb	646	324	322	639	320	319	7	4	3
Ambrym	7,275	3,638	3,637	7,078	3,524	3,554	197	114	83
Atchin	738	357	381	709	347	362	29	10	19
Avock	181	79	102	179	78	101	2	1	1
Khoti (Sakao)	14	8	6	14	8	6	-	-	-
Malekula	22,902	11,600	11,302	22,056	11,203	10,853	846	397	449
Uliveo	1,021	481	540	1,006	471	535	15	10	5
Lembong	60	31	29	60	31	29	-	-	-
Norsup	88	41	47	85	41	44	3	-	3
Paama	1,627	804	823	1,586	779	807	41	25	16
Ranro	304	155	149	295	152	143	9	3	6
Tomman	290	149	141	282	145	137	8	4	4
Uri	29	15	14	27	14	13	2	1	1
Uripiv	384	180	204	379	178	201	5	2	3
Vao	898	452	446	894	451	443	4	1	3
Wala	270	132	138	266	131	135	4	1	3

continued over

Table 4.4: Total population and whether place of usual residence same as place of enumeration by sex and by province and urban-rural residence (continued)

Place of enumeration	Total			Place of usual residence					
	Total	Male	Female	Same as place of enumeration			Elsewhere		
				Total	Male	Female	Total	Male	Female
SHEFA	78,723	40,550	38,173	75,501	38,844	36,657	3,222	1,706	1,516
Buninga	128	65	63	128	65	63	-	-	-
Efate	65,734	34,051	31,683	63,050	32,605	30,445	2,684	1,446	1,238
Emae	743	402	341	714	385	329	29	17	12
Emau	602	293	309	601	293	308	1	-	1
Epi	5,207	2,627	2,580	4,969	2,511	2,458	238	116	122
Ifira	811	395	416	770	372	398	41	23	18
Iririki	98	52	46	34	21	13	64	31	33
Kakula	4	2	2	4	2	2	-	-	-
Lamen	440	208	232	411	195	216	29	13	16
Lelepa	387	203	184	377	201	176	10	2	8
Makira	106	55	51	105	55	50	1	-	1
Mataso	74	31	43	74	31	43	-	-	-
Moso	237	124	113	237	124	113	-	-	-
Nguna	1,255	626	629	1,210	604	606	45	22	23
Pele	330	170	160	327	168	159	3	2	1
Tongariki	267	132	135	267	132	135	-	-	-
Tongoa	2,300	1,114	1,186	2,223	1,080	1,143	77	34	43
TAFEA	32,540	16,202	16,338	31,604	15,796	15,808	936	406	530
Aneityum	915	481	434	817	436	381	98	45	53
Aniwa	341	164	177	313	161	152	28	3	25
Erromango	1,959	973	986	1,907	945	962	52	28	24
Futuna	526	260	266	525	259	266	1	1	-
Tanna	28,799	14,324	14,475	28,042	13,995	14,047	757	329	428

Figure 4.3: Total population and whether place of usual residence same as place of enumeration by sex and province

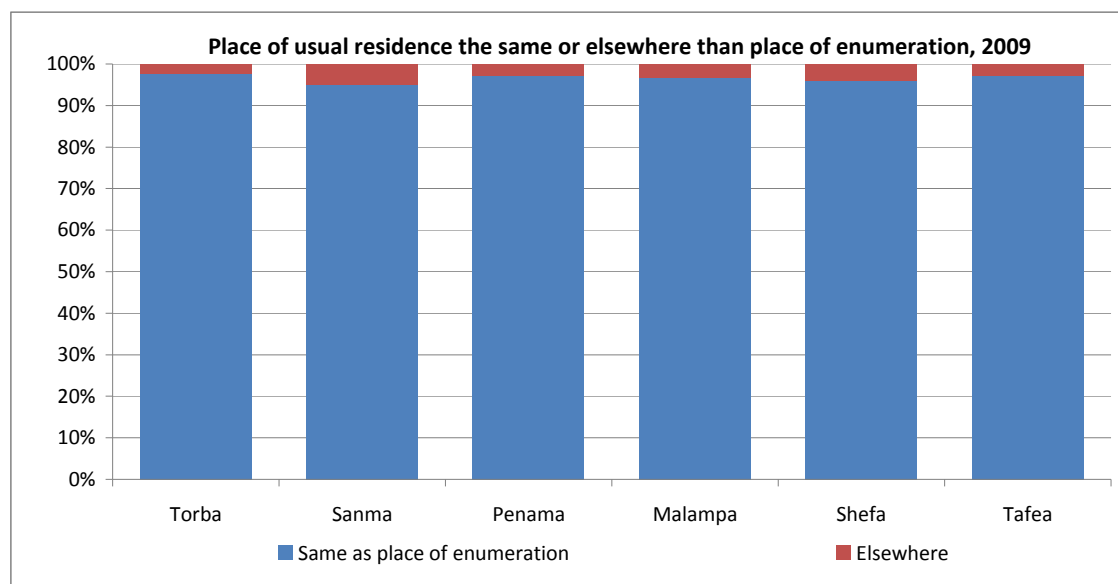

Table 4.5: Total population enumerated elsewhere than place of usual residence and place of usual residence by sex and by province and urban-rural residence

Place of enumeration	Total	Place of usual residence not same as place of enumerated																				
		TORBA			SANMA			PENAMA			MALAMPA			SHEFA			TAFEA			OVERSEAS		
		Total	Male	Female	Total	Male	Female	Total	Male	Female	Total	Male	Female	Total	Male	Female	Total	Male	Female	Total	Male	Female
VANUATU	8,688	422	233	189	1,831	954	877	1,241	643	598	1,573	827	746	2,068	1,037	1,031	1,091	492	599	462	265	197
URBAN	2,841	84	51	33	557	268	289	307	177	130	426	270	156	1,040	530	510	127	73	54	300	165	135
Port Vila	1,956	32	16	16	156	70	86	198	120	78	337	212	125	888	450	438	106	57	49	239	118	121
Luganville	885	52	35	17	401	198	203	109	57	52	89	58	31	152	80	72	21	16	5	61	47	14
RURAL	5,847	338	182	156	1,274	686	588	934	466	468	1,147	557	590	1,028	507	521	964	419	545	162	100	62
TORBA	226	174	100	74	14	9	5	21	12	9	3	2	1	10	7	3	3	1	2	1	1	-
Gaua	48	37	22	15	8	5	3	-	-	-	1	-	1	2	2	-	-	-	-	-	-	-
Hiu	10	3	1	2	-	-	-	-	-	-	-	-	-	7	4	3	-	-	-	-	-	-
Kwakea	1	-	-	-	-	-	-	-	-	-	-	-	-	-	-	-	-	-	-	1	1	-
Loh	20	18	8	10	-	-	-	-	-	-	1	1	-	-	-	-	1	1	-	-	-	-
Merelava	1	1	-	1	-	-	-	-	-	-	-	-	-	-	-	-	-	-	-	-	-	-
Merig	-	-	-	-	-	-	-	-	-	-	-	-	-	-	-	-	-	-	-	-	-	-
Metoma	-	-	-	-	-	-	-	-	-	-	-	-	-	-	-	-	-	-	-	-	-	-
Mota	3	3	-	3	-	-	-	-	-	-	-	-	-	-	-	-	-	-	-	-	-	-
Motalava	8	7	5	2	-	-	-	-	-	-	-	-	-	1	1	-	-	-	-	-	-	-
Rah	5	5	4	1	-	-	-	-	-	-	-	-	-	-	-	-	-	-	-	-	-	-
Tegua	3	3	1	2	-	-	-	-	-	-	-	-	-	-	-	-	-	-	-	-	-	-
Toga	4	3	2	1	1	1	-	-	-	-	-	-	-	-	-	-	-	-	-	-	-	-
Ureparapara	-	-	-	-	-	-	-	-	-	-	-	-	-	-	-	-	-	-	-	-	-	-
Vanualava	123	94	57	37	5	3	2	21	12	9	1	1	-	-	-	-	2	-	2	-	-	-
SANMA	2,310	118	65	53	1,414	742	672	210	114	96	186	107	79	219	110	109	93	46	47	70	51	19
Aore	35	6	1	5	15	10	5	3	2	1	7	3	4	4	1	3	-	-	-	-	-	-
Araki	9	-	-	-	9	2	7	-	-	-	-	-	-	-	-	-	-	-	-	-	-	-
Bokissa	-	-	-	-	-	-	-	-	-	-	-	-	-	-	-	-	-	-	-	-	-	-
Malo	225	8	3	5	148	80	68	23	12	11	23	11	12	11	5	6	12	3	9	-	-	-
Malokilikili	-	-	-	-	-	-	-	-	-	-	-	-	-	-	-	-	-	-	-	-	-	-
Mavea	57	-	-	-	56	26	30	-	-	-	1	1	-	-	-	-	-	-	-	-	-	-
Santo	1,958	103	60	43	1,161	610	551	184	100	84	155	92	63	204	104	100	81	43	38	70	51	19
Tangoa	8	-	-	-	8	6	2	-	-	-	-	-	-	-	-	-	-	-	-	-	-	-
Tutuba	18	1	1	-	17	8	9	-	-	-	-	-	-	-	-	-	-	-	-	-	-	-
PENAMA	822	16	8	8	57	31	26	622	297	325	73	38	35	41	22	19	6	-	6	7	3	4
Ambae	292	8	7	1	23	17	6	220	99	121	18	11	7	19	8	11	3	-	3	1	-	1
Maewo	36	-	-	-	9	5	4	25	13	12	1	-	1	1	1	-	-	-	-	-	-	-
Pentecost	494	8	1	7	25	9	16	377	185	192	54	27	27	21	13	8	3	-	3	6	3	3

continued over

Table 4.5: Total population enumerated elsewhere than place of usual residence and place of usual residence by sex and by province and urban-rural residence (continued)

Place of enumeration	Total	Place of usual residence not same as place of enumerated																				
		TORBA			SANMA			PENAMA			MALAMPA			SHEFA			TAFEA			OVERSEAS		
		Total	Male	Female	Total	Male	Female	Total	Male	Female	Total	Male	Female	Total	Male	Female	Total	Male	Female	Total	Male	Female
MALAMPA	1,172	35	17	18	92	53	39	71	35	36	793	382	411	120	58	62	41	17	24	20	11	9
Akhamb	7	2	1	1	-	-	-	-	-	-	4	2	2	1	1	-	-	-	-	-	-	-
Ambrym	197	1	1	-	13	7	6	8	3	5	139	82	57	24	13	11	7	5	2	5	3	2
Atchin	29	-	-	-	7	3	4	-	-	-	17	5	12	5	2	3	-	-	-	-	-	-
Avock	2	-	-	-	-	-	-	-	-	-	2	1	1	-	-	-	-	-	-	-	-	-
Khoti (Sakao)	-	-	-	-	-	-	-	-	-	-	-	-	-	-	-	-	-	-	-	-	-	-
Malekula	846	31	14	17	62	39	23	63	32	31	588	268	320	65	30	35	30	11	19	7	3	4
Uliveo	15	-	-	-	1	1	-	-	-	-	8	5	3	-	-	-	-	-	-	6	4	2
Lembong	-	-	-	-	-	-	-	-	-	-	-	-	-	-	-	-	-	-	-	-	-	-
Norsup	3	-	-	-	-	-	-	-	-	-	2	-	2	1	-	1	-	-	-	-	-	-
Paama	41	1	1	-	4	1	3	-	-	-	12	10	2	22	12	10	-	-	-	2	1	1
Ranro	9	-	-	-	-	-	-	-	-	-	5	2	3	1	-	1	3	1	2	-	-	-
Tomman	8	-	-	-	-	-	-	-	-	-	8	4	4	-	-	-	-	-	-	-	-	-
Uri	2	-	-	-	-	-	-	-	-	-	1	1	-	1	-	1	-	-	-	-	-	-
Uripiv	5	-	-	-	1	1	-	-	-	-	4	1	3	-	-	-	-	-	-	-	-	-
Vao	4	-	-	-	1	-	1	-	-	-	3	1	2	-	-	-	-	-	-	-	-	-
Wala	4	-	-	-	3	1	2	-	-	-	-	-	-	-	-	-	1	-	1	-	-	-
SHEFA	3,222	75	40	35	237	114	123	277	169	108	478	282	196	1,581	790	791	220	117	103	354	194	160
Buninga	-	-	-	-	-	-	-	-	-	-	-	-	-	-	-	-	-	-	-	-	-	-
Efate	2,684	66	35	31	204	98	106	258	161	97	430	259	171	1,219	615	604	216	115	101	291	163	128
Emae	29	-	-	-	-	-	-	-	-	-	1	-	1	28	17	11	-	-	-	-	-	-
Emau	1	-	-	-	-	-	-	-	-	-	-	-	-	1	-	1	-	-	-	-	-	-
Epi	238	6	3	3	24	13	11	7	3	4	31	14	17	168	82	86	1	-	1	1	1	-
Ifira	41	-	-	-	3	2	1	4	1	3	1	1	-	33	19	14	-	-	-	-	-	-
Iririki	64	2	1	1	-	-	-	-	-	-	1	1	-	-	-	-	-	-	-	61	29	32
Kakula	-	-	-	-	-	-	-	-	-	-	-	-	-	-	-	-	-	-	-	-	-	-
Lamen	29	-	-	-	2	-	2	1	-	1	4	3	1	19	8	11	3	2	1	-	-	-
Lelepa	10	-	-	-	-	-	-	-	-	-	5	1	4	5	1	4	-	-	-	-	-	-
Makira	1	-	-	-	-	-	-	-	-	-	-	-	-	1	-	1	-	-	-	-	-	-
Mataso	-	-	-	-	-	-	-	-	-	-	-	-	-	-	-	-	-	-	-	-	-	-
Moso	-	-	-	-	-	-	-	-	-	-	-	-	-	-	-	-	-	-	-	-	-	-
Nguna	45	-	-	-	4	1	3	6	4	2	5	3	2	30	14	16	-	-	-	-	-	-
Pele	3	-	-	-	-	-	-	-	-	-	-	-	-	3	2	1	-	-	-	-	-	-
Tongariki	-	-	-	-	-	-	-	-	-	-	-	-	-	-	-	-	-	-	-	-	-	-
Tongoa	77	1	1	-	-	-	-	1	-	1	-	-	-	74	32	42	-	-	-	1	1	-
TAFEA	936	4	3	1	17	5	12	40	16	24	40	16	24	97	50	47	728	311	417	10	5	5
Aneityum	98	-	-	-	2	-	2	-	-	-	5	3	2	5	3	2	86	39	47	-	-	-
Aniwa	28	-	-	-	3	-	3	-	-	-	1	-	1	2	-	2	22	3	19	-	-	-
Erromango	52	1	1	-	-	-	-	2	2	-	1	1	-	4	2	2	44	22	22	-	-	-
Futuna	1	-	-	-	-	-	-	-	-	-	-	-	-	-	-	-	1	1	-	-	-	-
Tanna	757	3	2	1	12	5	7	38	14	24	33	12	21	86	45	41	575	246	329	10	5	5

Table 4.6: Population usually residing overseas by country of residence

Country of residence	Number of people		
	Total	Male	Female
Total	462	265	197
Australia	220	123	97
New Zealand	50	29	21
Eastern Asia	43	37	6
France	41	20	21
Pacific Islands	39	23	16
Northern America	22	8	14
British	17	9	8
Europe	13	7	6
Central America	7	3	4
Other Countries	7	4	3
Africa	2	1	1
Southern America	1	1	-

Figure 4.4: Population usually residing overseas by country of residence

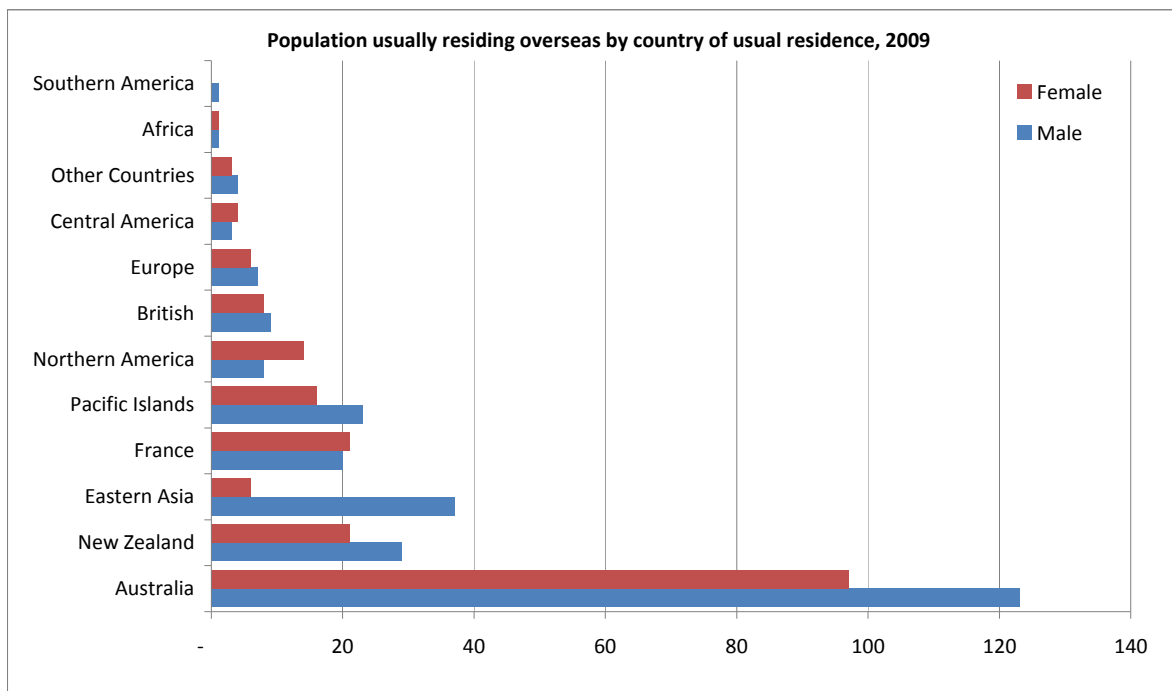

Table 4.7: Total population and whether place of usual residence 5 years ago same as place of enumeration by sex and by province and urban-rural residence

Place of enumeration	Place of usual residence 5 years ago											
	Total			Same as place of enumeration			Elsewhere			Not applicable*		
	Total	Male	Female	Total	Male	Female	Total	Male	Female	Total	Male	Female
VANUATU	234,023	119,091	114,932	165,182	83,711	81,471	30,618	15,419	15,199	38,223	19,961	18,262
URBAN	57,195	29,618	27,577	33,023	16,991	16,032	16,022	8,193	7,829	8,150	4,434	3,716
Port Vila	44,039	22,852	21,187	24,754	12,738	12,016	13,128	6,785	6,343	6,157	3,329	2,828
Luganville	13,156	6,766	6,390	8,269	4,253	4,016	2,894	1,408	1,486	1,993	1,105	888
RURAL	176,828	89,473	87,355	132,159	66,720	65,439	14,596	7,226	7,370	30,073	15,527	14,546
TORBA	9,359	4,727	4,632	6,965	3,439	3,526	827	463	364	1,567	825	742
Gaua	2,491	1,262	1,229	1,900	952	948	156	89	67	435	221	214
Hiu	269	122	147	199	86	113	15	9	6	55	27	28
Kwakea	26	12	14	12	6	6	8	4	4	6	2	4
Loh	210	103	107	139	66	73	32	14	18	39	23	16
Merelava	647	296	351	512	231	281	26	13	13	109	52	57
Merig	12	7	5	10	5	5	1	1	-	1	1	-
Metoma	13	8	5	9	5	4	-	-	-	4	3	1
Mota	683	337	346	554	263	291	24	16	8	105	58	47
Motalava	1,451	716	735	1,143	550	593	78	41	37	230	125	105
Rah	189	95	94	144	67	77	17	8	9	28	20	8
Tegua	58	24	34	43	17	26	-	-	-	15	7	8
Toga	276	131	145	212	107	105	19	5	14	45	19	26
Ureparapara	437	226	211	355	177	178	11	7	4	71	42	29
Vanualava	2,597	1,388	1,209	1,733	907	826	440	256	184	424	225	199
SANMA	45,855	23,623	22,232	31,542	16,324	15,218	6,075	2,967	3,108	8,238	4,332	3,906
Aore	556	279	277	212	103	109	139	75	64	205	101	104
Araki	140	65	75	114	54	60	3	1	2	23	10	13
Bokissa	56	30	26	28	17	11	15	6	9	13	7	6
Malo	4,279	2,260	2,019	3,201	1,720	1,481	402	193	209	676	347	329
Malokilikili	13	6	7	7	4	3	2	1	1	4	1	3
Mavea	207	104	103	119	56	63	50	29	21	38	19	19
Santo	39,601	20,369	19,232	27,086	13,963	13,123	5,394	2,634	2,760	7,121	3,772	3,349
Tangoa	394	199	195	300	154	146	38	15	23	56	30	26
Tutuba	609	311	298	475	253	222	32	13	19	102	45	57
PENAMA	30,819	15,543	15,276	23,597	11,915	11,682	1,765	846	919	5,457	2,782	2,675
Ambae	10,407	5,325	5,082	7,929	4,075	3,854	786	371	415	1,692	879	813
Maewo	3,569	1,805	1,764	2,940	1,467	1,473	101	52	49	528	286	242
Pentecost	16,843	8,413	8,430	12,728	6,373	6,355	878	423	455	3,237	1,617	1,620
MALAMPA	36,727	18,446	18,281	28,498	14,285	14,213	2,423	1,149	1,274	5,806	3,012	2,794
Akhamb	646	324	322	426	224	202	87	41	46	133	59	74
Ambrym	7,275	3,638	3,637	5,778	2,852	2,926	441	223	218	1,056	563	493
Atchin	738	357	381	607	294	313	27	11	16	104	52	52
Avock	181	79	102	158	69	89	3	1	2	20	9	11
Khoti (Sakao)	14	8	6	10	5	5	-	-	-	4	3	1
Malekula	22,902	11,600	11,302	17,578	8,927	8,651	1,567	725	842	3,757	1,948	1,809
Uliveo	1,021	481	540	844	394	450	40	24	16	137	63	74
Lembong	60	31	29	47	23	24	4	2	2	9	6	3
Norsup	88	41	47	72	34	38	5	1	4	11	6	5
Paama	1,627	804	823	1,178	570	608	186	94	92	263	140	123
Ranro	304	155	149	255	130	125	7	3	4	42	22	20
Tomman	290	149	141	245	124	121	7	4	3	38	21	17
Uri	29	15	14	21	9	12	4	2	2	4	4	-
Uripiv	384	180	204	317	154	163	13	7	6	54	19	35
Vao	898	452	446	738	371	367	27	9	18	133	72	61
Wala	270	132	138	224	105	119	5	2	3	41	25	16

continued over

Table 4.7: Total population and whether place of usual residence 5 years ago same as place of enumeration by sex and by province and urban-rural residence (continued)

Region	Place of usual residence 5 years ago											
	Total			Same as place of enumeration			Other places			Not applicable*		
	Total	Male	Female	Total	Male	Female	Total	Male	Female	Total	Male	Female
SHEFA	78,723	40,550	38,173	49,538	25,339	24,199	17,663	9,127	8,536	11,522	6,084	5,438
Buninga	128	65	63	110	56	54	2	-	2	16	9	7
Efate	65,734	34,051	31,683	39,184	20,199	18,985	16,941	8,758	8,183	9,609	5,094	4,515
Emae	743	402	341	590	313	277	43	23	20	110	66	44
Emau	602	293	309	498	232	266	28	19	9	76	42	34
Epi	5,207	2,627	2,580	4,085	2,066	2,019	252	125	127	870	436	434
Ifira	811	395	416	715	342	373	35	23	12	61	30	31
Iririki	98	52	46	2	1	1	-	-	-	96	51	45
Kakula	4	2	2	3	1	2	-	-	-	1	1	-
Lamen	440	208	232	304	145	159	66	31	35	70	32	38
Lelepa	387	203	184	303	159	144	38	17	21	46	27	19
Makira	106	55	51	92	47	45	3	2	1	11	6	5
Mataso	74	31	43	65	27	38	-	-	-	9	4	5
Moso	237	124	113	197	101	96	2	-	2	38	23	15
Nguna	1,255	626	629	922	451	471	178	94	84	155	81	74
Pele	330	170	160	247	124	123	37	18	19	46	28	18
Tongariki	267	132	135	235	117	118	1	1	-	31	14	17
Tongoa	2,300	1,114	1,186	1,986	958	1,028	37	16	21	277	140	137
TAFEA	32,540	16,202	16,338	25,042	12,409	12,633	1,865	867	998	5,633	2,926	2,707
Aneityum	915	481	434	606	312	294	128	60	68	181	109	72
Aniwa	341	164	177	274	140	134	17	1	16	50	23	27
Erromango	1,959	973	986	1,272	645	627	283	138	145	404	190	214
Futuna	526	260	266	365	171	194	33	16	17	128	73	55
Tanna	28,799	14,324	14,475	22,525	11,141	11,384	1,404	652	752	4,870	2,531	2,339

* Not applicable are people not born five years ago

Figure 4.5: Total population and whether place of usual residence 5 years ago same as place of enumeration by sex and province

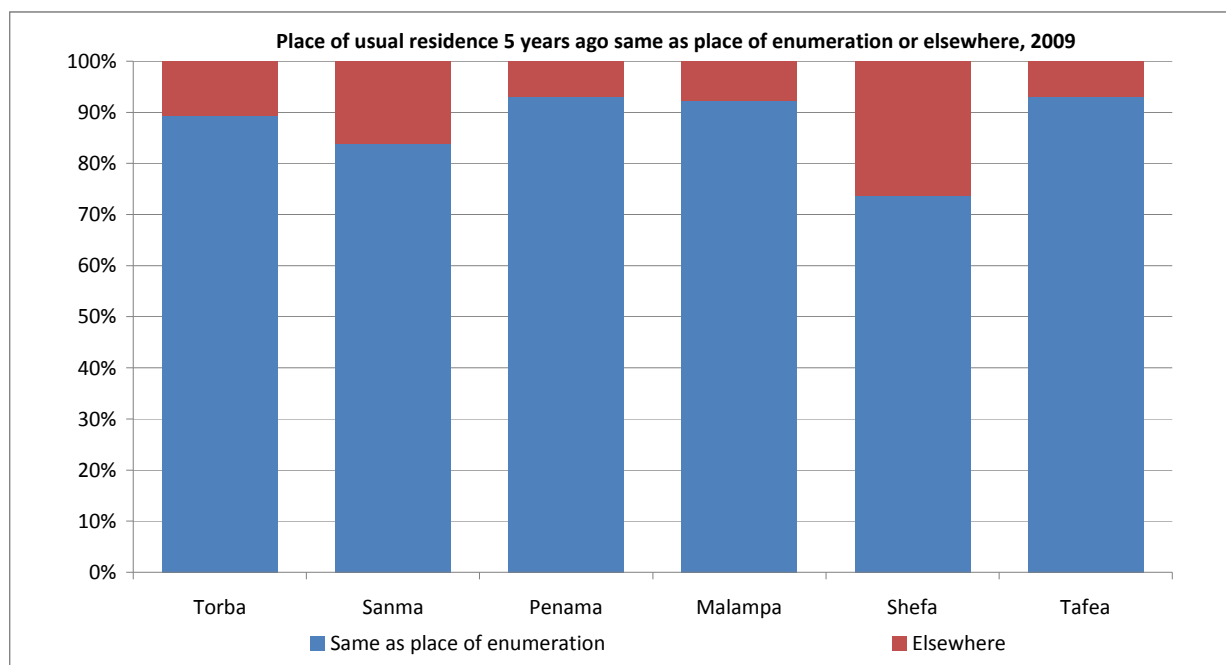

Penama	23,597	1,765
Malampa	28,498	2,423
Shefa	49,538	17,663
Tafea	25,042	1,865

Table 4.8: Total population where place of usual residence 5 years ago different than place of enumeration by sex and by province and urban-rural residence

Place of enumeration	Total	Place of usual residence 5 years ago																				
		TORBA			SANMA			PENAMA			MALAMPA			SHEFA			TAFEA			OVERSEAS		
		Total	Male	Female	Total	Male	Female	Total	Male	Female	Total	Male	Female	Total	Male	Female	Total	Male	Female	Total	Male	Female
VANUATU	30,618	1,091	606	485	6,505	3,176	3,329	3,969	2,089	1,880	4,435	2,230	2,205	10,490	5,238	5,252	2,510	1,267	1,243	1,618	813	805
URBAN	16,022	310	189	121	3,005	1,470	1,535	2,202	1,210	992	2,316	1,253	1,063	6,044	2,942	3,102	926	532	394	1,219	597	622
<i>Port Vila</i>	<i>13,128</i>	<i>148</i>	<i>80</i>	<i>68</i>	<i>1,739</i>	<i>903</i>	<i>836</i>	<i>1,760</i>	<i>986</i>	<i>774</i>	<i>1,955</i>	<i>1,084</i>	<i>871</i>	<i>5,562</i>	<i>2,704</i>	<i>2,858</i>	<i>843</i>	<i>483</i>	<i>360</i>	<i>1,121</i>	<i>545</i>	<i>576</i>
<i>Luganville</i>	<i>2,894</i>	<i>162</i>	<i>109</i>	<i>53</i>	<i>1,266</i>	<i>567</i>	<i>699</i>	<i>442</i>	<i>224</i>	<i>218</i>	<i>361</i>	<i>169</i>	<i>192</i>	<i>482</i>	<i>238</i>	<i>244</i>	<i>83</i>	<i>49</i>	<i>34</i>	<i>98</i>	<i>52</i>	<i>46</i>
RURAL	14,596	781	417	364	3,500	1,706	1,794	1,767	879	888	2,119	977	1,142	4,446	2,296	2,150	1,584	735	849	399	216	183
TORBA	827	496	276	220	171	101	70	33	20	13	20	9	11	89	51	38	8	3	5	10	3	7
Gaua	156	104	56	48	24	18	6	5	3	2	9	4	5	14	8	6	-	-	-	-	-	-
Hiu	15	3	1	2	5	3	2	-	-	-	-	-	-	7	5	2	-	-	-	-	-	-
Kwakea	8	6	3	3	-	-	-	-	-	-	-	-	-	-	-	-	-	-	-	2	1	1
Loh	32	18	8	10	8	3	5	-	-	-	1	-	1	3	2	1	2	1	1	-	-	-
Merelava	26	12	7	5	7	3	4	6	2	4	-	-	-	1	1	-	-	-	-	-	-	-
Merig	1	1	1	-	-	-	-	-	-	-	-	-	-	-	-	-	-	-	-	-	-	-
Metoma	-	-	-	-	-	-	-	-	-	-	-	-	-	-	-	-	-	-	-	-	-	-
Mota	24	14	10	4	3	2	1	-	-	-	-	-	-	6	3	3	-	-	-	1	1	-
Motalava	78	44	28	16	15	5	10	2	1	1	1	1	-	15	6	9	-	-	-	1	-	1
Rah	17	7	4	3	-	-	-	-	-	-	-	-	-	7	3	4	-	-	-	3	1	2
Tegua	-	-	-	-	-	-	-	-	-	-	-	-	-	-	-	-	-	-	-	-	-	-
Toga	19	14	3	11	1	-	1	3	2	1	-	-	-	-	-	-	1	-	1	-	-	-
Ureparapara	11	10	6	4	-	-	-	-	-	-	-	-	-	1	1	-	-	-	-	-	-	-
Vanualava	440	263	149	114	108	67	41	17	12	5	9	4	5	35	22	13	5	2	3	3	-	3
SANMA	6,075	265	155	110	3,325	1,564	1,761	712	374	338	671	308	363	806	415	391	139	76	63	157	75	82
Aore	139	2	2	-	83	45	38	7	5	2	16	6	10	21	13	8	5	3	2	5	1	4
Araki	3	-	-	-	3	1	2	-	-	-	-	-	-	-	-	-	-	-	-	-	-	-
Bokissa	15	-	-	-	14	5	9	-	-	-	-	-	-	1	1	-	-	-	-	-	-	-
Malo	402	11	4	7	239	114	125	36	18	18	60	27	33	46	24	22	5	4	1	5	2	3
Malokilikili	2	-	-	-	-	-	-	-	-	-	2	1	1	-	-	-	-	-	-	-	-	-
Mavea	50	-	-	-	40	23	17	3	3	-	3	1	2	4	2	2	-	-	-	-	-	-
Santo	5,394	250	149	101	2,884	1,351	1,533	662	345	317	590	273	317	732	375	357	129	69	60	147	72	75
Tangoa	38	-	-	-	35	14	21	1	1	-	-	-	-	2	-	2	-	-	-	-	-	-
Tutuba	32	2	-	2	27	11	16	3	2	1	-	-	-	-	-	-	-	-	-	-	-	-
PENAMA	1,765	20	8	12	380	177	203	867	394	473	100	50	50	317	172	145	30	15	15	51	30	21
Ambae	786	14	5	9	176	82	94	369	162	207	39	24	15	146	74	72	14	5	9	28	19	9
Maewo	101	-	-	-	35	14	21	47	28	19	-	-	-	10	5	5	7	4	3	2	1	1
Pentecost	878	6	3	3	169	81	88	451	204	247	61	26	35	161	93	68	9	6	3	21	10	11

continued over

Table 4.8: Total population where place of usual residence 5 years ago different than place of enumeration by sex and by province and urban-rural residence (continued)

Place of enumeration	Total	Place of usual residence 5 years ago																				
		TORBA			SANMA			PENAMA			MALAMPA			SHEFA			TAFEA			OVERSEAS		
		Total	Male	Female	Total	Male	Female	Total	Male	Female	Total	Male	Female	Total	Male	Female	Total	Male	Female	Total	Male	Female
MALAMPA	2,423	48	19	29	363	178	185	132	61	71	1,058	463	595	727	380	347	69	34	35	26	14	12
Akhamb	87	-	-	-	14	4	10	1	-	1	15	7	8	55	30	25	2	-	2	-	-	-
Ambrym	441	4	2	2	56	28	28	26	12	14	160	76	84	179	95	84	8	5	3	8	5	3
Atchin	27	-	-	-	3	1	2	3	-	3	15	8	7	6	2	4	-	-	-	-	-	-
Avock	3	-	-	-	1	-	1	-	-	-	2	1	1	-	-	-	-	-	-	-	-	-
Khoti (Sakao)	-	-	-	-	-	-	-	-	-	-	-	-	-	-	-	-	-	-	-	-	-	-
Malekula	1,567	42	16	26	241	119	122	92	44	48	769	322	447	355	190	165	50	25	25	18	9	9
Uliveo	40	-	-	-	4	4	-	3	1	2	27	16	11	6	3	3	-	-	-	-	-	-
Lembong	4	-	-	-	1	-	1	2	1	1	-	-	-	1	1	-	-	-	-	-	-	-
Norsup	5	-	-	-	-	-	-	-	-	-	3	-	3	2	1	1	-	-	-	-	-	-
Paama	186	1	-	1	32	18	14	5	3	2	26	17	9	115	53	62	7	3	4	-	-	-
Ranro	7	-	-	-	1	-	1	-	-	-	3	2	1	3	1	2	-	-	-	-	-	-
Tomman	7	1	1	-	-	-	-	-	-	-	5	2	3	-	-	-	1	1	-	-	-	-
Uri	4	-	-	-	-	-	-	-	-	-	2	1	1	2	1	1	-	-	-	-	-	-
Uripiv	13	-	-	-	4	2	2	-	-	-	8	4	4	1	1	-	-	-	-	-	-	-
Vao	27	-	-	-	3	1	2	-	-	-	21	6	15	2	2	-	1	-	1	-	-	-
Wala	5	-	-	-	3	1	2	-	-	-	2	1	1	-	-	-	-	-	-	-	-	-
SHEFA	17,663	247	141	106	2,177	1,117	1,060	2,194	1,225	969	2,511	1,365	1,146	7,786	3,823	3,963	1,396	779	617	1,352	677	675
Buninga	2	-	-	-	-	-	-	-	-	-	-	-	-	-	-	-	-	-	-	2	-	2
Efate	16,941	231	131	100	2,105	1,076	1,029	2,159	1,211	948	2,432	1,328	1,104	7,294	3,572	3,722	1,380	771	609	1,340	669	671
Emae	43	-	-	-	2	1	1	1	-	1	3	1	2	36	20	16	1	1	-	-	-	-
Emau	28	-	-	-	-	-	-	2	-	2	3	3	-	19	12	7	-	-	-	4	4	-
Epi	252	8	4	4	24	13	11	8	3	5	37	16	21	168	86	82	3	1	2	4	2	2
Ifira	35	-	-	-	4	3	1	2	1	1	4	4	-	24	14	10	-	-	-	1	1	-
Iririki	-	-	-	-	-	-	-	-	-	-	-	-	-	-	-	-	-	-	-	-	-	-
Kakula	-	-	-	-	-	-	-	-	-	-	-	-	-	-	-	-	-	-	-	-	-	-
Lamen	66	5	3	2	8	3	5	1	1	-	5	3	2	43	19	24	4	2	2	-	-	-
Lelepa	38	-	-	-	6	5	1	2	1	1	9	4	5	20	6	14	-	-	-	1	1	-
Makira	3	-	-	-	-	-	-	-	-	-	-	-	-	3	2	1	-	-	-	-	-	-
Mataso	-	-	-	-	-	-	-	-	-	-	-	-	-	-	-	-	-	-	-	-	-	-
Moso	2	-	-	-	-	-	-	-	-	-	-	-	-	1	-	1	1	-	1	-	-	1
Nguna	178	3	3	-	27	16	11	13	6	7	13	5	8	119	62	57	3	2	1	-	-	-
Pele	37	-	-	-	-	-	-	-	-	-	1	-	1	33	17	16	3	1	2	-	-	-
Tongariki	1	-	-	-	-	-	-	-	-	-	-	-	-	1	1	-	-	-	-	-	-	-
Tongoa	37	-	-	-	1	-	1	6	2	4	4	1	3	25	12	13	1	1	-	-	-	-
TAFEA	1,865	15	7	8	89	39	50	31	15	16	75	35	40	765	397	368	868	360	508	22	14	8
Aneityum	128	-	-	-	1	-	1	2	1	1	4	2	2	26	14	12	95	43	52	-	-	-
Aniwa	17	-	-	-	1	-	1	-	-	-	1	-	1	1	-	1	14	1	13	-	-	-
Erromango	283	-	-	-	15	9	6	1	1	-	7	5	2	97	57	40	163	66	97	-	-	-
Futuna	33	-	-	-	-	-	-	-	-	-	-	-	-	8	3	5	25	13	12	-	-	-
Tanna	1,404	15	7	8	72	30	42	28	13	15	63	28	35	633	323	310	571	237	334	22	14	8

Table 4.9: Population who lived overseas 5 years ago by country of residence

Country of residence 5 years ago	Number of people		
	Total	Male	Female
Total	1,618	813	805
Pacific Islands	430	200	230
Australia	333	167	166
New Zealand	217	121	96
Eastern Asia	207	118	89
France	186	92	94
Northern America	85	42	43
Africa	38	19	19
British	37	14	23
Europe	29	12	17
Other Countries	22	13	9
Central Asia	15	10	5
Central America	13	2	11
Western Asia	4	3	1
Southern America	2	-	2

Figure 4.6: Population who lived overseas 5 years ago by country of residence

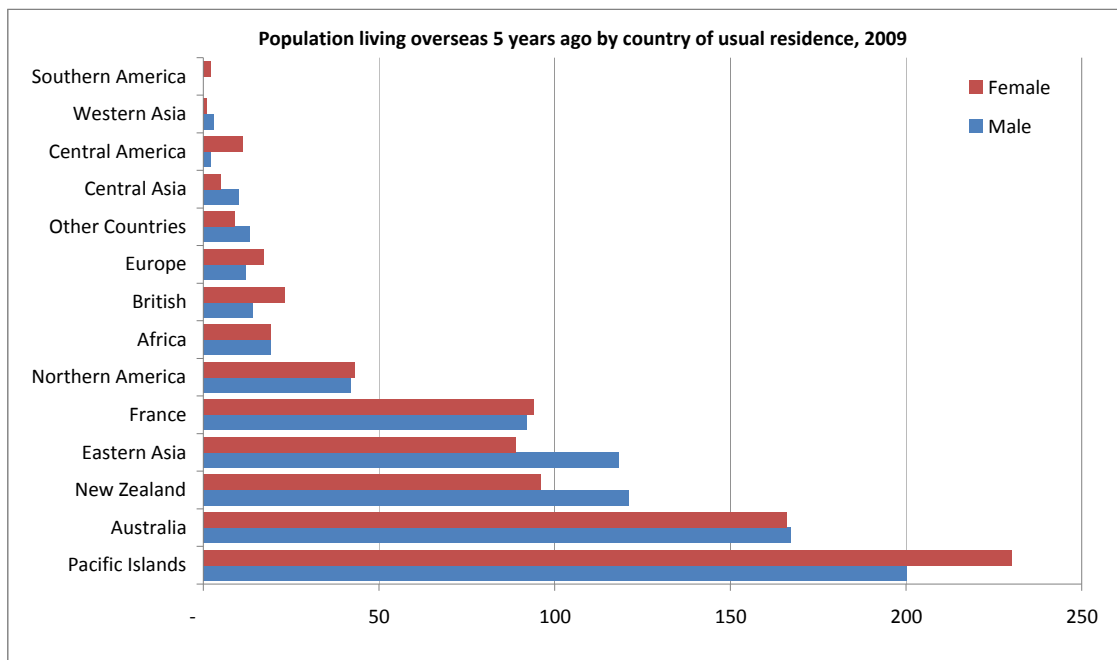

Table 5.1: Population living in private households reporting difficulties in seeing by sex and urban, rural and island

Place of residence	Total			Difficulties in seeing								
	Total	Male	Female	No difficulty at all			Some difficulties			Cannot do at all		
				Total	Male	Female	Total	Male	Female	Total	Male	Female
VANUATU	228,883	116,282	112,601	211,299	107,709	103,590	17,187	8,366	8,821	397	207	190
URBAN	56,061	28,893	27,168	52,546	27,185	25,361	3,454	1,675	1,779	61	33	28
Port Vila	43,275	22,382	20,893	40,558	21,054	19,504	2,681	1,309	1,372	36	19	17
Luganville	12,786	6,511	6,275	11,988	6,131	5,857	773	366	407	25	14	11
RURAL	172,822	87,389	85,433	158,753	80,524	78,229	13,733	6,691	7,042	336	174	162
TORBA	9,189	4,599	4,590	8,468	4,237	4,231	705	357	348	16	5	11
Gaua	2,471	1,251	1,220	2,326	1,174	1,152	140	74	66	5	3	2
Hiu	269	122	147	241	112	129	27	10	17	1	-	1
Kwakea	26	12	14	25	12	13	1	-	1	-	-	-
Loh	199	98	101	154	76	78	45	22	23	-	-	-
Merelava	647	296	351	592	266	326	52	30	22	3	-	3
Merig	12	7	5	9	7	2	3	-	3	-	-	-
Metoma	13	8	5	13	8	5	-	-	-	-	-	-
Mota	666	320	346	623	294	329	43	26	17	-	-	-
Motalava	1,399	664	735	1,306	629	677	90	35	55	3	-	3
Rah	177	83	94	155	72	83	22	11	11	-	-	-
Tegua	58	24	34	53	21	32	5	3	2	-	-	-
Toga	276	131	145	237	111	126	37	20	17	2	-	2
Ureparapara	437	226	211	408	215	193	28	10	18	1	1	-
Vanualava	2,539	1,357	1,182	2,326	1,240	1,086	212	116	96	1	1	-
SANMA	44,287	22,774	21,513	41,492	21,342	20,150	2,704	1,385	1,319	91	47	44
Aore	405	207	198	391	197	194	14	10	4	-	-	-
Araki	140	65	75	131	59	72	9	6	3	-	-	-
Bokissa	49	25	24	45	23	22	4	2	2	-	-	-
Malo	4,178	2,212	1,966	3,846	2,041	1,805	322	165	157	10	6	4
Malokilikili	13	6	7	12	6	6	1	-	1	-	-	-
Mavea	196	99	97	173	86	87	21	13	8	2	-	2
Santo	38,303	19,650	18,653	35,947	18,454	17,493	2,277	1,155	1,122	79	41	38
Tangoa	394	199	195	372	184	188	22	15	7	-	-	-
Tutuba	609	311	298	575	292	283	34	19	15	-	-	-
PENAMA	29,926	15,091	14,835	27,280	13,819	13,461	2,586	1,235	1,351	60	37	23
Ambae	10,146	5,170	4,976	9,124	4,668	4,456	993	482	511	29	20	9
Maewo	3,556	1,796	1,760	3,296	1,666	1,630	254	125	129	6	5	1
Pentecost	16,224	8,125	8,099	14,860	7,485	7,375	1,339	628	711	25	12	13
MALAMPA	36,060	18,091	17,969	32,534	16,394	16,140	3,449	1,657	1,792	77	40	37
Akhamb	603	306	297	519	264	255	82	40	42	2	2	-
Ambrym	7,110	3,536	3,574	6,157	3,081	3,076	923	437	486	30	18	12
Atchin	738	357	381	697	339	358	41	18	23	-	-	-
Avock	181	79	102	164	71	93	17	8	9	-	-	-
Khoti (Sakao)	14	8	6	13	8	5	1	-	1	-	-	-
Malekula	22,528	11,407	11,121	20,622	10,459	10,163	1,867	931	936	39	17	22
Uliveo	1,021	481	540	898	429	469	123	52	71	-	-	-
Lembong	60	31	29	56	30	26	4	1	3	-	-	-
Norsup	88	41	47	81	37	44	7	4	3	-	-	-
Paama	1,542	762	780	1,265	653	612	273	108	165	4	1	3
Ranro	304	155	149	283	142	141	21	13	8	-	-	-
Tomman	290	149	141	255	131	124	34	17	17	1	1	-
Uri	29	15	14	28	15	13	1	-	1	-	-	-
Uripiv	384	180	204	366	170	196	18	10	8	-	-	-
Vao	898	452	446	865	436	429	32	15	17	1	1	-
Wala	270	132	138	265	129	136	5	3	2	-	-	-

continued over

Table 5.1: Population living in private households reporting difficulties in seeing by sex and urban, rural and island (continued)

Place of residence	Total			Difficulties in seeing								
	Total	Male	Female	No difficulty at all			Some difficulties			Cannot do at all		
				Total	Male	Female	Total	Male	Female	Total	Male	Female
SHEFA	77,047	39,600	37,447	70,828	36,594	34,234	6,113	2,956	3,157	106	50	56
Buninga	128	65	63	102	54	48	24	10	14	2	1	1
Efate	64,332	33,247	31,085	59,782	31,041	28,741	4,485	2,175	2,310	65	31	34
Emae	732	397	335	636	345	291	94	51	43	2	1	1
Emau	602	293	309	561	273	288	36	17	19	5	3	2
Epi	5,066	2,549	2,517	4,494	2,270	2,224	562	274	288	10	5	5
Ifira	811	395	416	716	342	374	93	53	40	2	-	2
Iririki	3	1	2	3	1	2	-	-	-	-	-	-
Kakula	4	2	2	4	2	2	-	-	-	-	-	-
Lamen	440	208	232	373	174	199	62	32	30	5	2	3
Lelepa	387	203	184	345	182	163	41	20	21	1	1	-
Makira	106	55	51	95	48	47	11	7	4	-	-	-
Mataso	74	31	43	53	25	28	21	6	15	-	-	-
Moso	237	124	113	225	119	106	12	5	7	-	-	-
Nguna	1,255	626	629	1,050	532	518	201	92	109	4	2	2
Pele	330	170	160	295	156	139	34	14	20	1	-	1
Tongariki	267	132	135	238	119	119	29	13	16	-	-	-
Tongoa	2,273	1,102	1,171	1,856	911	945	408	187	221	9	4	5
TAFEA	32,374	16,127	16,247	30,697	15,323	15,374	1,630	776	854	47	28	19
Aneityum	901	473	428	838	444	394	61	27	34	2	2	-
Aniwa	341	164	177	314	152	162	27	12	15	-	-	-
Erromango	1,917	954	963	1,709	849	860	207	104	103	1	1	-
Futuna	481	236	245	452	218	234	24	15	9	5	3	2
Tanna	28,734	14,300	14,434	27,384	13,660	13,724	1,311	618	693	39	22	17

Figure 5.1: Population living in private households reporting difficulties in seeing

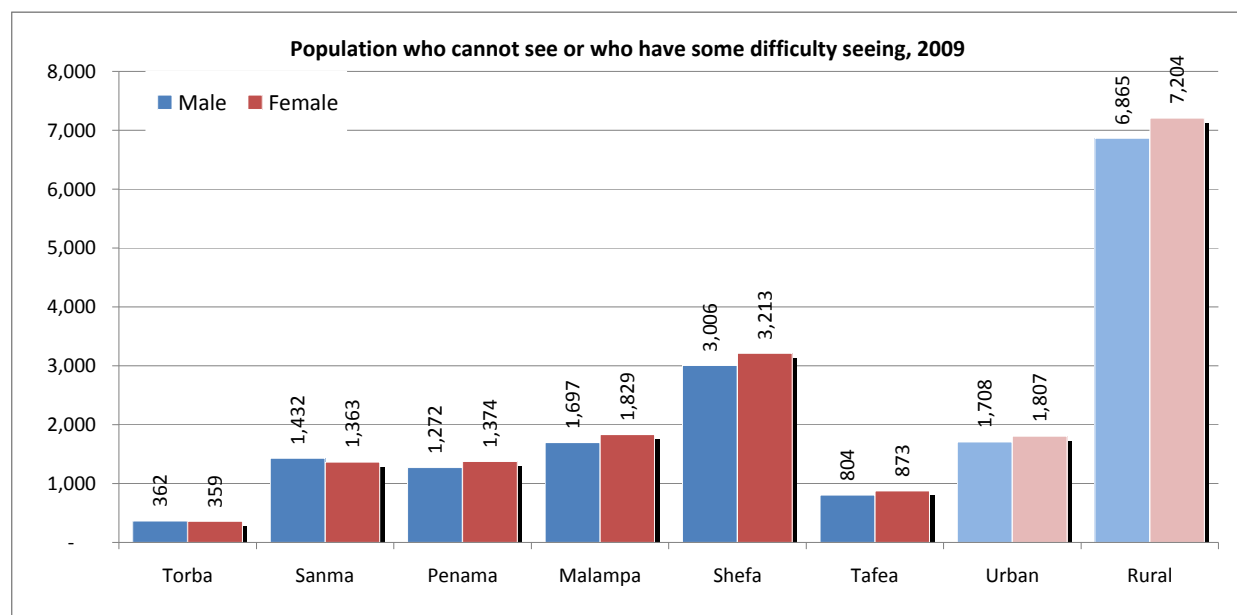

Table 5.2: Population living in private households by 5-year age group and sex, reporting difficulties in seeing

Age group	Total population			Difficulties in seeing								
	Total	Male	Female	No Difficulty at all			Some Difficulty			Cannot do at all		
				Total	Male	Female	Total	Male	Female	Total	Male	Female
Vanuatu	228,883	116,282	112,601	211,299	107,709	103,590	17,187	8,366	8,821	397	207	190
0 - 4	33,083	17,152	15,931	32,826	17,024	15,802	201	95	106	56	33	23
5 - 9	29,476	15,346	14,130	29,309	15,254	14,055	155	84	71	12	8	4
10 - 14	26,682	14,190	12,492	26,512	14,089	12,423	154	89	65	16	12	4
15 - 19	21,734	10,918	10,816	21,494	10,805	10,689	224	105	119	16	8	8
20 - 24	21,229	10,198	11,031	20,939	10,071	10,868	280	120	160	10	7	3
25 - 29	18,245	9,001	9,244	17,862	8,845	9,017	374	151	223	9	5	4
30 - 34	15,586	7,727	7,859	15,067	7,497	7,570	516	228	288	3	2	1
35 - 39	14,016	6,967	7,049	13,248	6,658	6,590	757	304	453	11	5	6
40 - 44	11,423	5,747	5,676	10,021	5,135	4,886	1,394	611	783	8	1	7
45 - 49	10,144	4,994	5,150	7,782	3,949	3,833	2,347	1,034	1,313	15	11	4
50 - 54	7,245	3,675	3,570	5,048	2,584	2,464	2,183	1,083	1,100	14	8	6
55 - 59	6,314	3,230	3,084	4,031	2,097	1,934	2,259	1,122	1,137	24	11	13
60 - 64	4,284	2,171	2,113	2,507	1,300	1,207	1,753	861	892	24	10	14
65 - 69	3,790	2,032	1,758	2,035	1,076	959	1,720	934	786	35	22	13
70+	5,632	2,934	2,698	2,618	1,325	1,293	2,870	1,545	1,325	144	64	80

Figure 5.2: Population living in private households by 5-year age group and sex, reporting difficulties in seeing

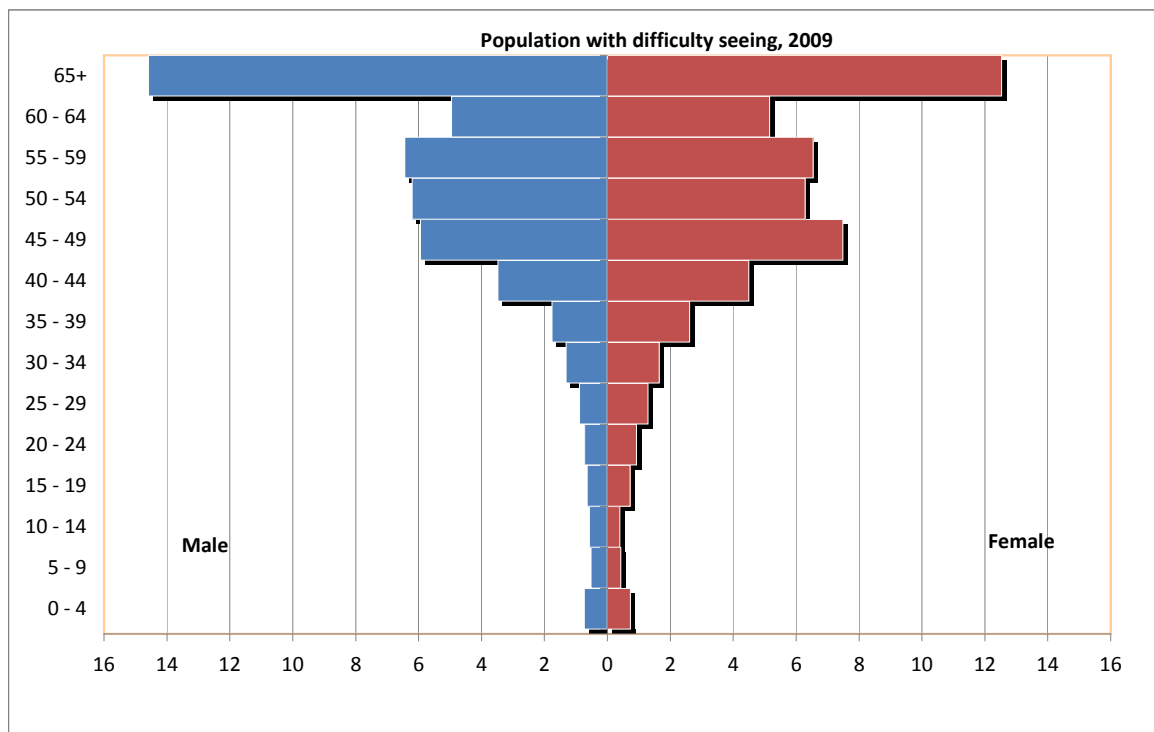

Table 5.3: Population living in private households reporting difficulties in hearing by sex and urban, rural and island

Place of residence	Total			Difficulties in hearing								
	Total	Male	Female	No difficulty at all			Some difficulties			Cannot do at all		
				Total	Male	Female	Total	Male	Female	Total	Male	Female
VANUATU	228,883	116,282	112,601	221,056	112,344	108,712	7,323	3,654	3,669	504	284	220
URBAN	56,061	28,893	27,168	54,986	28,353	26,633	1,013	507	506	62	33	29
Port Vila	43,275	22,382	20,893	42,495	21,990	20,505	744	375	369	36	17	19
Luganville	12,786	6,511	6,275	12,491	6,363	6,128	269	132	137	26	16	10
RURAL	172,822	87,389	85,433	166,070	83,991	82,079	6,310	3,147	3,163	442	251	191
TORBA	9,189	4,599	4,590	8,828	4,421	4,407	337	169	168	24	9	15
Gaua	2,471	1,251	1,220	2,387	1,207	1,180	76	41	35	8	3	5
Hiu	269	122	147	255	116	139	14	6	8	-	-	-
Kwakea	26	12	14	26	12	14	-	-	-	-	-	-
Loh	199	98	101	175	84	91	24	14	10	-	-	-
Merelava	647	296	351	627	287	340	18	8	10	2	1	1
Merig	12	7	5	10	6	4	1	1	-	1	-	1
Metoma	13	8	5	13	8	5	-	-	-	-	-	-
Mota	666	320	346	626	306	320	40	14	26	-	-	-
Motalava	1,399	664	735	1,352	643	709	44	20	24	3	1	2
Rah	177	83	94	172	81	91	5	2	3	-	-	-
Tegua	58	24	34	54	22	32	4	2	2	-	-	-
Toga	276	131	145	257	121	136	14	8	6	5	2	3
Ureparapara	437	226	211	418	218	200	19	8	11	-	-	-
Vanualava	2,539	1,357	1,182	2,456	1,310	1,146	78	45	33	5	2	3
SANMA	44,287	22,774	21,513	43,026	22,121	20,905	1,167	601	566	94	52	42
Aore	405	207	198	398	202	196	7	5	2	-	-	-
Araki	140	65	75	136	62	74	4	3	1	-	-	-
Bokissa	49	25	24	49	25	24	-	-	-	-	-	-
Malo	4,178	2,212	1,966	4,055	2,146	1,909	112	61	51	11	5	6
Malokilikili	13	6	7	13	6	7	-	-	-	-	-	-
Mavea	196	99	97	187	96	91	9	3	6	-	-	-
Santo	38,303	19,650	18,653	37,200	19,080	18,120	1,020	523	497	83	47	36
Tangoa	394	199	195	384	195	189	10	4	6	-	-	-
Tutuba	609	311	298	604	309	295	5	2	3	-	-	-
PENAMA	29,926	15,091	14,835	28,608	14,447	14,161	1,239	596	643	79	48	31
Ambae	10,146	5,170	4,976	9,594	4,896	4,698	509	247	262	43	27	16
Maewo	3,556	1,796	1,760	3,424	1,731	1,693	127	62	65	5	3	2
Pentecost	16,224	8,125	8,099	15,590	7,820	7,770	603	287	316	31	18	13
MALAMPA	36,060	18,091	17,969	34,519	17,327	17,192	1,450	705	745	91	59	32
Akhamb	603	306	297	572	289	283	29	16	13	2	1	1
Ambrym	7,110	3,536	3,574	6,541	3,274	3,267	533	237	296	36	25	11
Atchin	738	357	381	707	341	366	31	16	15	-	-	-
Avock	181	79	102	178	77	101	3	2	1	-	-	-
Khoti (Sakao)	14	8	6	14	8	6	-	-	-	-	-	-
Malekula	22,528	11,407	11,121	21,835	11,050	10,785	654	333	321	39	24	15
Uliveo	1,021	481	540	978	461	517	42	20	22	1	-	1
Lembong	60	31	29	59	31	28	1	-	1	-	-	-
Norsup	88	41	47	85	39	46	3	2	1	-	-	-
Paama	1,542	762	780	1,435	710	725	100	47	53	7	5	2
Ranro	304	155	149	295	149	146	7	5	2	2	1	1
Tomman	290	149	141	274	140	134	16	9	7	-	-	-
Uri	29	15	14	28	15	13	1	-	1	-	-	-
Uripiv	384	180	204	374	172	202	8	7	1	2	1	1
Vao	898	452	446	879	442	437	17	8	9	2	2	-
Wala	270	132	138	265	129	136	5	3	2	-	-	-

continued over

Table 5.3: Population living in private households reporting difficulties in hearing by sex and urban, rural and island (continued)

Place of residence	Total			Difficulties in hearing								
	Total	Male	Female	No difficulty at all			Some difficulties			Cannot do at all		
				Total	Male	Female	Total	Male	Female	Total	Male	Female
SHEFA	77,047	39,600	37,447	74,847	38,482	36,365	2,073	1,053	1,020	127	65	62
Buninga	128	65	63	118	59	59	9	6	3	1	-	1
Efate	64,332	33,247	31,085	62,897	32,514	30,383	1,361	693	668	74	40	34
Emae	732	397	335	686	371	315	45	25	20	1	1	-
Emau	602	293	309	587	287	300	11	5	6	4	1	3
Epi	5,066	2,549	2,517	4,767	2,405	2,362	282	136	146	17	8	9
Ifira	811	395	416	713	343	370	97	52	45	1	-	1
Iririki	3	1	2	3	1	2	-	-	-	-	-	-
Kakula	4	2	2	4	2	2	-	-	-	-	-	-
Lamen	440	208	232	413	193	220	24	13	11	3	2	1
Lelepa	387	203	184	356	182	174	28	18	10	3	3	-
Makira	106	55	51	103	53	50	3	2	1	-	-	-
Mataso	74	31	43	67	29	38	7	2	5	-	-	-
Moso	237	124	113	228	118	110	9	6	3	-	-	-
Nguna	1,255	626	629	1,175	588	587	71	35	36	9	3	6
Pele	330	170	160	323	166	157	6	3	3	1	1	-
Tongariki	267	132	135	260	130	130	6	2	4	1	-	1
Tongoa	2,273	1,102	1,171	2,147	1,041	1,106	114	55	59	12	6	6
TAFEA	32,374	16,127	16,247	31,228	15,546	15,682	1,057	530	527	89	51	38
Aneityum	901	473	428	859	452	407	37	17	20	5	4	1
Aniwa	341	164	177	322	157	165	19	7	12	-	-	-
Erromango	1,917	954	963	1,796	897	899	115	53	62	6	4	2
Futuna	481	236	245	456	221	235	16	7	9	9	8	1
Tanna	28,734	14,300	14,434	27,795	13,819	13,976	870	446	424	69	35	34

Figure 5.3: Population living in private households reporting difficulties in hearing

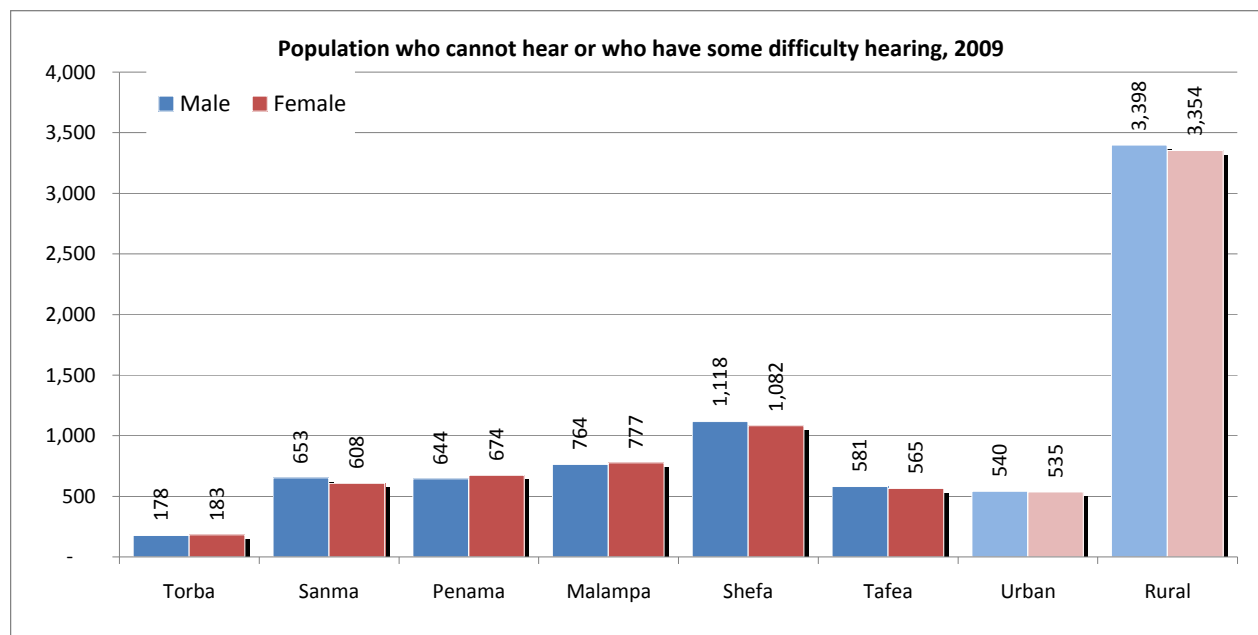

Table 5.4: Population living in private households by 5-year age group and sex, reporting difficulties in hearing

Age group	Total population			Difficulties in hearing								
	Total	Male	Female	No Difficulty at all			Some Difficulty			Cannot do at all		
				Total	Male	Female	Total	Male	Female	Total	Male	Female
Vanuatu	228,883	116,282	112,601	221,056	112,344	108,712	7,323	3,654	3,669	504	284	220
0 - 4	33,083	17,152	15,931	32,616	16,906	15,710	376	191	185	91	55	36
5 - 9	29,476	15,346	14,130	29,075	15,133	13,942	372	199	173	29	14	15
10 - 14	26,682	14,190	12,492	26,392	14,049	12,343	266	130	136	24	11	13
15 - 19	21,734	10,918	10,816	21,516	10,821	10,695	182	77	105	36	20	16
20 - 24	21,229	10,198	11,031	20,983	10,084	10,899	226	103	123	20	11	9
25 - 29	18,245	9,001	9,244	18,002	8,881	9,121	218	106	112	25	14	11
30 - 34	15,586	7,727	7,859	15,317	7,596	7,721	255	125	130	14	6	8
35 - 39	14,016	6,967	7,049	13,681	6,788	6,893	312	167	145	23	12	11
40 - 44	11,423	5,747	5,676	11,039	5,561	5,478	365	176	189	19	10	9
45 - 49	10,144	4,994	5,150	9,651	4,764	4,887	477	219	258	16	11	5
50 - 54	7,245	3,675	3,570	6,706	3,423	3,283	521	241	280	18	11	7
55 - 59	6,314	3,230	3,084	5,667	2,907	2,760	631	314	317	16	9	7
60 - 64	4,284	2,171	2,113	3,628	1,860	1,768	644	301	343	12	10	2
65 - 69	3,790	2,032	1,758	3,042	1,631	1,411	724	388	336	24	13	11
70+	5,632	2,934	2,698	3,741	1,940	1,801	1,754	917	837	137	77	60

Figure 5.4: Population living in private households by 5-year age group and sex, reporting difficulties in hearing

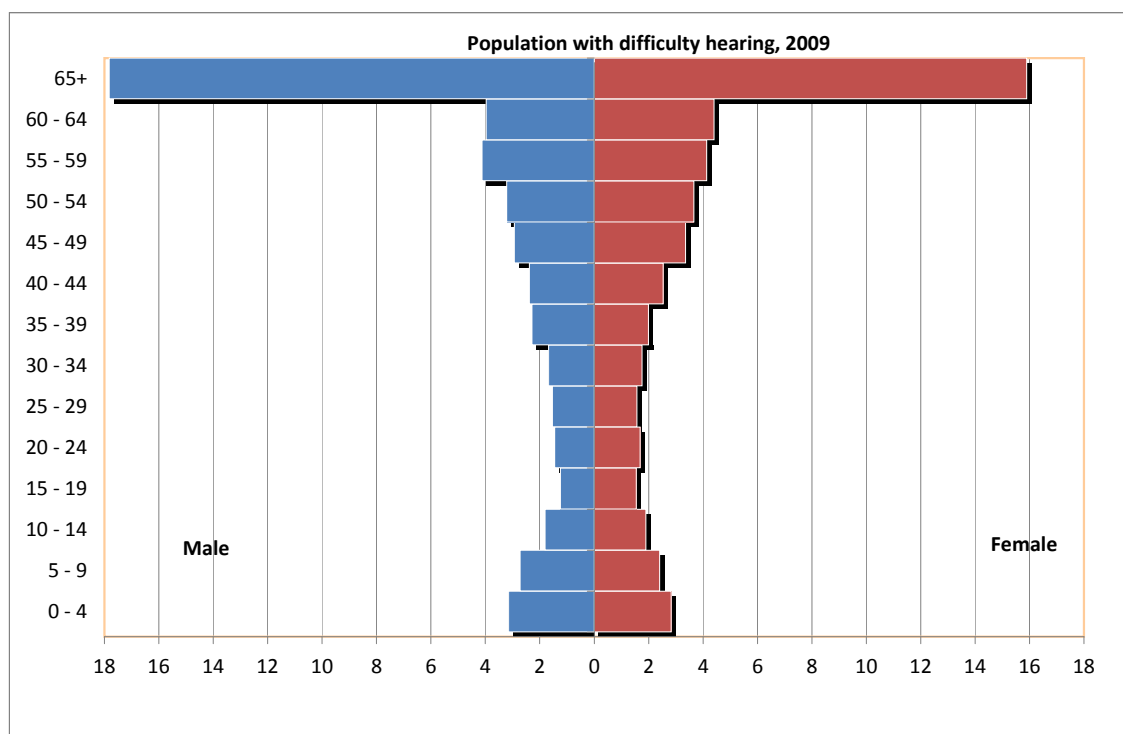

Table 5.5: Total population reporting difficulties in walking by sex and urban, rural and island

Place of residence	Difficulties in walking											
	Total			No difficulty at all			Some difficulties			Cannot do at all		
	Total	Male	Female	Total	Male	Female	Total	Male	Female	Total	Male	Female
VANUATU	228,883	116,282	112,601	216,318	110,544	105,774	11,555	5,259	6,296	1,010	479	531
URBAN	56,061	28,893	27,168	54,391	28,143	26,248	1,451	657	794	219	93	126
Port Vila	43,275	22,382	20,893	42,071	21,828	20,243	1,018	477	541	186	77	109
Luganville	12,786	6,511	6,275	12,320	6,315	6,005	433	180	253	33	16	17
RURAL	172,822	87,389	85,433	161,927	82,401	79,526	10,104	4,602	5,502	791	386	405
TORBA	9,189	4,599	4,590	8,593	4,328	4,265	571	261	310	25	10	15
Gaua	2,471	1,251	1,220	2,376	1,208	1,168	88	40	48	7	3	4
Hiu	269	122	147	254	116	138	15	6	9	-	-	-
Kwakea	26	12	14	26	12	14	-	-	-	-	-	-
Loh	199	98	101	169	82	87	29	16	13	1	-	1
Merelava	647	296	351	615	284	331	31	12	19	1	-	1
Merig	12	7	5	11	7	4	1	-	1	-	-	-
Metoma	13	8	5	13	8	5	-	-	-	-	-	-
Mota	666	320	346	535	253	282	130	67	63	1	-	1
Motalava	1,399	664	735	1,320	632	688	70	28	42	9	4	5
Rah	177	83	94	170	80	90	5	1	4	2	2	-
Tegua	58	24	34	48	20	28	10	4	6	-	-	-
Toga	276	131	145	245	121	124	30	10	20	1	-	1
Ureparapara	437	226	211	410	216	194	27	10	17	-	-	-
Vanualava	2,539	1,357	1,182	2,401	1,289	1,112	135	67	68	3	1	2
SANMA	44,287	22,774	21,513	42,240	21,784	20,456	1,945	937	1,008	102	53	49
Aore	405	207	198	400	203	197	4	3	1	1	1	-
Araki	140	65	75	137	64	73	3	1	2	-	-	-
Bokissa	49	25	24	49	25	24	-	-	-	-	-	-
Malo	4,178	2,212	1,966	3,929	2,089	1,840	239	118	121	10	5	5
Malokilikili	13	6	7	13	6	7	-	-	-	-	-	-
Mavea	196	99	97	176	91	85	20	8	12	-	-	-
Santo	38,303	19,650	18,653	36,558	18,809	17,749	1,655	794	861	90	47	43
Tangoa	394	199	195	387	196	191	6	3	3	1	-	1
Tutuba	609	311	298	591	301	290	18	10	8	-	-	-
PENAMA	29,926	15,091	14,835	28,050	14,248	13,802	1,727	776	951	149	67	82
Ambae	10,146	5,170	4,976	9,464	4,845	4,619	627	299	328	55	26	29
Maewo	3,556	1,796	1,760	3,364	1,712	1,652	179	78	101	13	6	7
Pentecost	16,224	8,125	8,099	15,222	7,691	7,531	921	399	522	81	35	46
MALAMPA	36,060	18,091	17,969	33,367	16,876	16,491	2,513	1,124	1,389	180	91	89
Akhamb	603	306	297	550	282	268	50	23	27	3	1	2
Ambrym	7,110	3,536	3,574	6,165	3,109	3,056	877	390	487	68	37	31
Atchin	738	357	381	689	332	357	47	24	23	2	1	1
Avock	181	79	102	177	76	101	4	3	1	-	-	-
Khoti (Sakao)	14	8	6	14	8	6	-	-	-	-	-	-
Malekula	22,528	11,407	11,121	21,367	10,864	10,503	1,083	503	580	78	40	38
Uliveo	1,021	481	540	930	441	489	89	39	50	2	1	1
Lembong	60	31	29	59	31	28	1	-	1	-	-	-
Norsup	88	41	47	86	40	46	2	1	1	-	-	-
Paama	1,542	762	780	1,261	661	600	272	98	174	9	3	6
Ranro	304	155	149	286	146	140	16	8	8	2	1	1
Tomman	290	149	141	263	136	127	26	12	14	1	1	-
Uri	29	15	14	28	15	13	1	-	1	-	-	-
Uripiv	384	180	204	378	177	201	4	2	2	2	1	1
Vao	898	452	446	849	429	420	36	18	18	13	5	8
Wala	270	132	138	265	129	136	5	3	2	-	-	-

continued over

Table 5.5: Total population reporting difficulties in walking by sex and urban, rural and island (continued)

Place of residence	Total			Difficulties in walking								
	Total	Male	Female	No difficulty at all			Some difficulties			Cannot do at all		
				Total	Male	Female	Total	Male	Female	Total	Male	Female
SHEFA	77,047	39,600	37,447	73,456	37,997	35,459	3,234	1,447	1,787	357	156	201
Buninga	128	65	63	106	59	47	19	5	14	3	1	2
Efate	64,332	33,247	31,085	62,045	32,207	29,838	2,021	921	1,100	266	119	147
Emae	732	397	335	663	365	298	66	32	34	3	-	3
Emau	602	293	309	585	287	298	8	4	4	9	2	7
Epi	5,066	2,549	2,517	4,599	2,353	2,246	455	192	263	12	4	8
Ifira	811	395	416	690	331	359	119	62	57	2	2	-
Iririki	3	1	2	3	1	2	-	-	-	-	-	-
Kakula	4	2	2	4	2	2	-	-	-	-	-	-
Lamen	440	208	232	356	174	182	81	33	48	3	1	2
Lelepa	387	203	184	354	185	169	29	14	15	4	4	-
Makira	106	55	51	100	52	48	6	3	3	-	-	-
Mataso	74	31	43	52	24	28	21	6	15	1	1	-
Moso	237	124	113	234	122	112	3	2	1	-	-	-
Nguna	1,255	626	629	1,079	549	530	150	67	83	26	10	16
Pele	330	170	160	324	168	156	6	2	4	-	-	-
Tongariki	267	132	135	253	128	125	14	4	10	-	-	-
Tongoa	2,273	1,102	1,171	2,009	990	1,019	236	100	136	28	12	16
TAFEA	32,374	16,127	16,247	30,612	15,311	15,301	1,565	714	851	197	102	95
Aneityum	901	473	428	825	439	386	67	28	39	9	6	3
Aniwa	341	164	177	314	151	163	24	12	12	3	1	2
Erromango	1,917	954	963	1,729	872	857	175	76	99	13	6	7
Futuna	481	236	245	420	202	218	43	23	20	18	11	7
Tanna	28,734	14,300	14,434	27,324	13,647	13,677	1,256	575	681	154	78	76

Figure 5.5: Total population reporting difficulties in walking

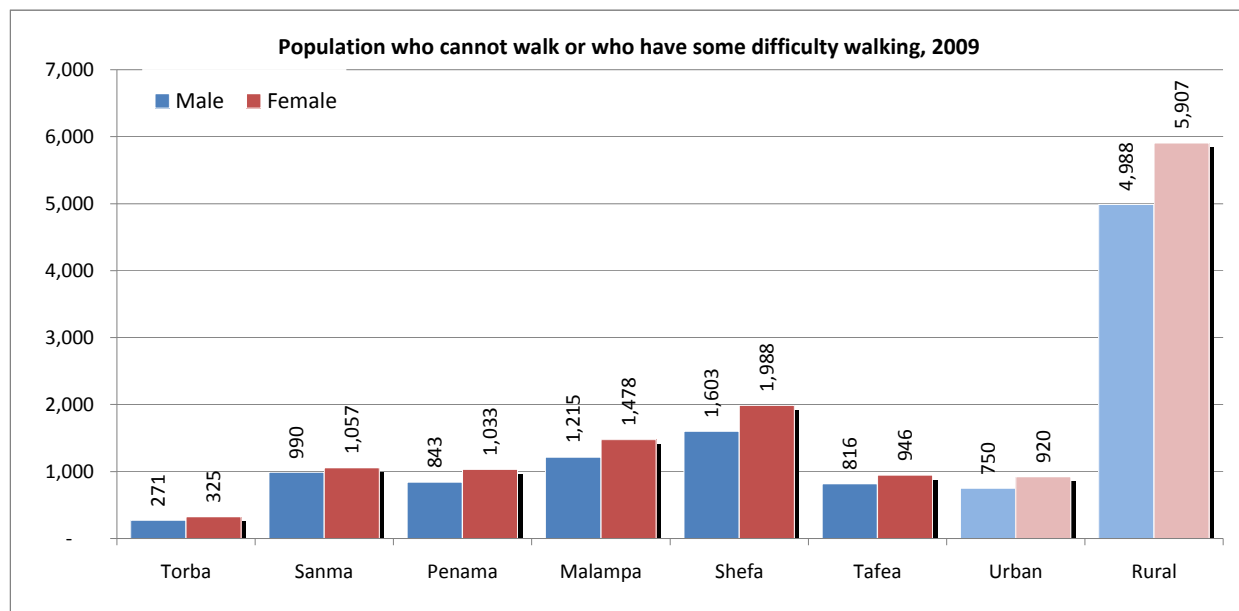

Table 5.6: Population living in private households by 5-year age group and sex, reporting difficulties in walking

Age group	Total population			Difficulties in walking								
	Total	Male	Female	No Difficulty at all			Some Difficulty			Cannot do at all		
				Total	Male	Female	Total	Male	Female	Total	Male	Female
Vanuatu	228,883	116,282	112,601	216,318	110,544	105,774	11,555	5,259	6,296	1,010	479	531
0 - 4	33,083	17,152	15,931	32,058	16,633	15,425	613	309	304	412	210	202
5 - 9	29,476	15,346	14,130	29,242	15,220	14,022	195	100	95	39	26	13
10 - 14	26,682	14,190	12,492	26,456	14,058	12,398	197	116	81	29	16	13
15 - 19	21,734	10,918	10,816	21,457	10,792	10,665	243	109	134	34	17	17
20 - 24	21,229	10,198	11,031	20,870	10,030	10,840	332	159	173	27	9	18
25 - 29	18,245	9,001	9,244	17,831	8,821	9,010	393	171	222	21	9	12
30 - 34	15,586	7,727	7,859	15,055	7,486	7,569	513	235	278	18	6	12
35 - 39	14,016	6,967	7,049	13,328	6,674	6,654	668	285	383	20	8	12
40 - 44	11,423	5,747	5,676	10,671	5,426	5,245	729	313	416	23	8	15
45 - 49	10,144	4,994	5,150	9,126	4,578	4,548	981	396	585	37	20	17
50 - 54	7,245	3,675	3,570	6,250	3,243	3,007	977	424	553	18	8	10
55 - 59	6,314	3,230	3,084	5,135	2,732	2,403	1,154	485	669	25	13	12
60 - 64	4,284	2,171	2,113	3,204	1,698	1,506	1,039	457	582	41	16	25
65 - 69	3,790	2,032	1,758	2,582	1,470	1,112	1,169	542	627	39	20	19
70+	5,632	2,934	2,698	3,053	1,683	1,370	2,352	1,158	1,194	227	93	134

Figure 5.6: Population living in private households by 5-year age group and sex, reporting difficulties in walking

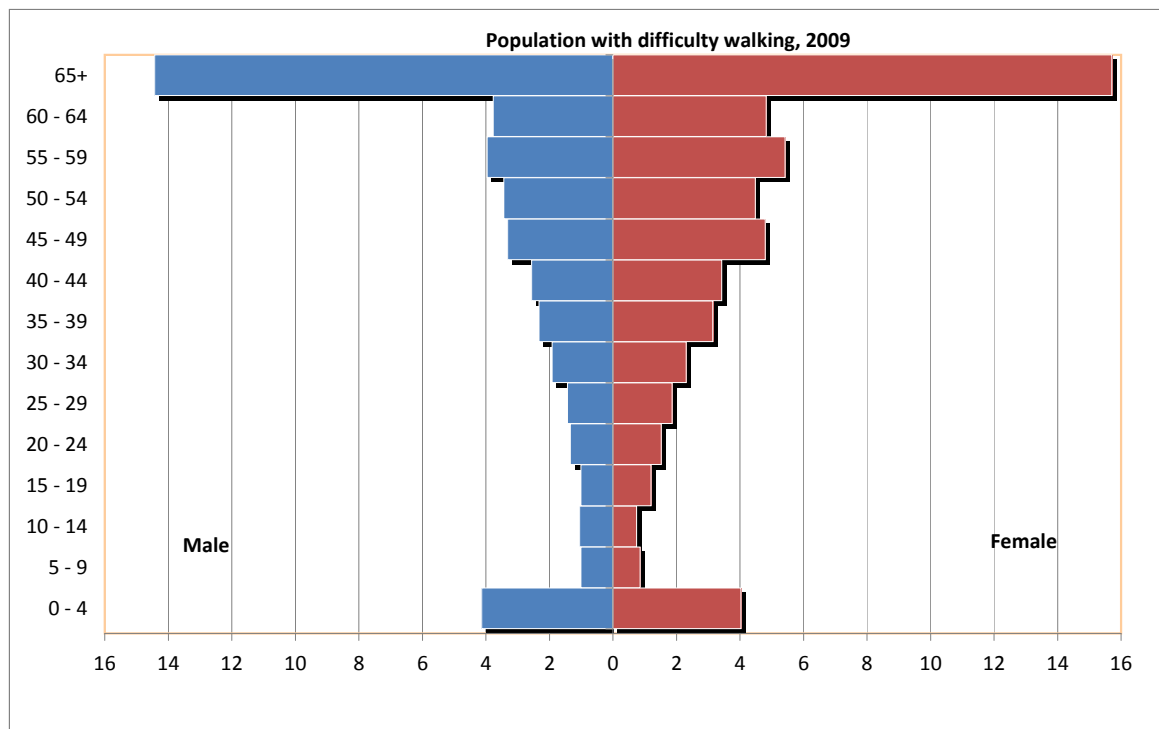

Table 5.7: Population living in private households reporting difficulties in remembering by sex and urban, rural and island

Place of residence	Difficulties in remembering											
	Total			No difficulty at all			Some difficulties			Cannot do at all		
	Total	Male	Female	Total	Male	Female	Total	Male	Female	Total	Male	Female
VANUATU	228,883	116,282	112,601	219,624	111,998	107,626	8,449	3,876	4,573	810	408	402
URBAN	56,061	28,893	27,168	55,014	28,410	26,604	901	408	493	146	75	71
Port Vila	43,275	22,382	20,893	42,408	21,988	20,420	738	328	410	129	66	63
Luganville	12,786	6,511	6,275	12,606	6,422	6,184	163	80	83	17	9	8
RURAL	172,822	87,389	85,433	164,610	83,588	81,022	7,548	3,468	4,080	664	333	331
TORBA	9,189	4,599	4,590	8,889	4,462	4,427	287	133	154	13	4	9
Gaua	2,471	1,251	1,220	2,412	1,224	1,188	54	26	28	5	1	4
Hiu	269	122	147	263	121	142	6	1	5	-	-	-
Kwakea	26	12	14	26	12	14	-	-	-	-	-	-
Loh	199	98	101	195	98	97	4	-	4	-	-	-
Merelava	647	296	351	637	292	345	10	4	6	-	-	-
Merig	12	7	5	11	6	5	1	1	-	-	-	-
Metoma	13	8	5	13	8	5	-	-	-	-	-	-
Mota	666	320	346	625	307	318	40	13	27	1	-	1
Motalava	1,399	664	735	1,368	651	717	26	11	15	5	2	3
Rah	177	83	94	172	81	91	5	2	3	-	-	-
Tegua	58	24	34	57	23	34	1	1	-	-	-	-
Toga	276	131	145	271	127	144	5	4	1	-	-	-
Ureparapara	437	226	211	403	211	192	34	15	19	-	-	-
Vanualava	2,539	1,357	1,182	2,436	1,301	1,135	101	55	46	2	1	1
SANMA	44,287	22,774	21,513	43,013	22,123	20,890	1,189	605	584	85	46	39
Aore	405	207	198	402	205	197	2	1	1	1	1	-
Araki	140	65	75	134	61	73	6	4	2	-	-	-
Bokissa	49	25	24	49	25	24	-	-	-	-	-	-
Malo	4,178	2,212	1,966	4,038	2,144	1,894	129	61	68	11	7	4
Malokilikili	13	6	7	13	6	7	-	-	-	-	-	-
Mavea	196	99	97	183	93	90	12	5	7	1	1	-
Santo	38,303	19,650	18,653	37,219	19,096	18,123	1,012	517	495	72	37	35
Tangoa	394	199	195	378	188	190	16	11	5	-	-	-
Tutuba	609	311	298	597	305	292	12	6	6	-	-	-
PENAMA	29,926	15,091	14,835	28,743	14,559	14,184	1,095	488	607	88	44	44
Ambae	10,146	5,170	4,976	9,697	4,969	4,728	412	180	232	37	21	16
Maewo	3,556	1,796	1,760	3,475	1,754	1,721	74	38	36	7	4	3
Pentecost	16,224	8,125	8,099	15,571	7,836	7,735	609	270	339	44	19	25
MALAMPA	36,060	18,091	17,969	34,114	17,185	16,929	1,741	800	941	205	106	99
Akhamb	603	306	297	578	293	285	23	12	11	2	1	1
Ambrym	7,110	3,536	3,574	6,253	3,136	3,117	801	369	432	56	31	25
Atchin	738	357	381	712	343	369	26	14	12	-	-	-
Avock	181	79	102	181	79	102	-	-	-	-	-	-
Khoti (Sakao)	14	8	6	14	8	6	-	-	-	-	-	-
Malekula	22,528	11,407	11,121	21,928	11,137	10,791	490	215	275	110	55	55
Uliveo	1,021	481	540	978	462	516	42	19	23	1	-	1
Lembong	60	31	29	60	31	29	-	-	-	-	-	-
Norsup	88	41	47	87	40	47	1	1	-	-	-	-
Paama	1,542	762	780	1,276	646	630	248	106	142	18	10	8
Ranro	304	155	149	301	154	147	1	-	1	2	1	1
Tomman	290	149	141	286	149	137	4	-	4	-	-	-
Uri	29	15	14	28	15	13	1	-	1	-	-	-
Uripiv	384	180	204	382	178	204	2	2	-	-	-	-
Vao	898	452	446	785	385	400	97	59	38	16	8	8
Wala	270	132	138	265	129	136	5	3	2	-	-	-

continued over

Table 5.7: Population living in private households reporting difficulties in remembering by sex and urban, rural and island (continued)

Place of residence	Difficulties in remembering											
	Total			No difficulty at all			Some difficulties			Cannot do at all		
	Total	Male	Female	Total	Male	Female	Total	Male	Female	Total	Male	Female
SHEFA	77,047	39,600	37,447	74,216	38,318	35,898	2,590	1,171	1,419	241	111	130
Buninga	128	65	63	121	62	59	6	3	3	1	-	1
Efate	64,332	33,247	31,085	62,607	32,443	30,164	1,551	719	832	174	85	89
Emae	732	397	335	686	380	306	45	17	28	1	-	1
Emau	602	293	309	583	288	295	11	1	10	8	4	4
Epi	5,066	2,549	2,517	4,567	2,333	2,234	481	209	272	18	7	11
Ifira	811	395	416	720	345	375	90	49	41	1	1	-
Iririki	3	1	2	3	1	2	-	-	-	-	-	-
Kakula	4	2	2	4	2	2	-	-	-	-	-	-
Lamen	440	208	232	375	183	192	58	23	35	7	2	5
Lelepa	387	203	184	351	184	167	33	16	17	3	3	-
Makira	106	55	51	105	54	51	1	1	-	-	-	-
Mataso	74	31	43	67	30	37	7	1	6	-	-	-
Moso	237	124	113	233	123	110	4	1	3	-	-	-
Nguna	1,255	626	629	1,088	550	538	158	73	85	9	3	6
Pele	330	170	160	311	165	146	19	5	14	-	-	-
Tongariki	267	132	135	263	131	132	4	1	3	-	-	-
Tongoa	2,273	1,102	1,171	2,132	1,044	1,088	122	52	70	19	6	13
TAFEA	32,374	16,127	16,247	30,649	15,351	15,298	1,547	679	868	178	97	81
Aneityum	901	473	428	830	433	397	63	33	30	8	7	1
Aniwa	341	164	177	323	157	166	15	6	9	3	1	2
Erromango	1,917	954	963	1,771	888	883	142	63	79	4	3	1
Futuna	481	236	245	430	207	223	31	16	15	20	13	7
Tanna	28,734	14,300	14,434	27,295	13,666	13,629	1,296	561	735	143	73	70

Figure 5.7: Population living in private households reporting difficulties in remembering

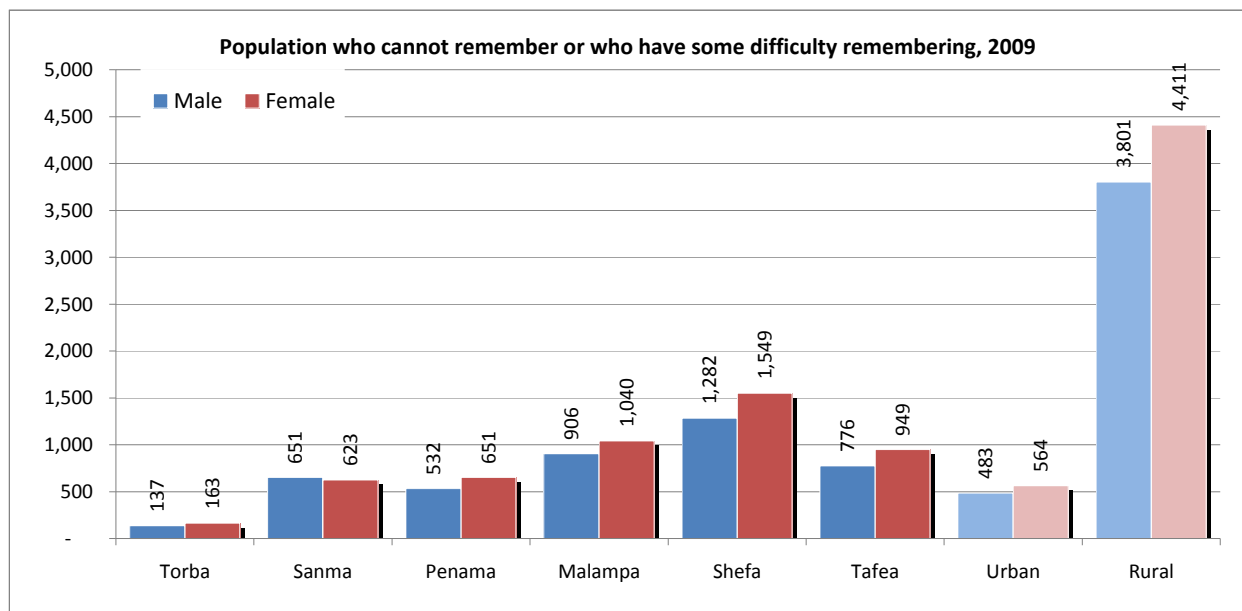

Table 5.8: Population living in private households by 5-year age group and sex, reporting difficulties in remembering

Age group	Total population			Difficulties in remembering								
	Total	Male	Female	No Difficulty at all			Some Difficulty			Cannot do at all		
				Total	Male	Female	Total	Male	Female	Total	Male	Female
Vanuatu	228,883	116,282	112,601	219,624	111,998	107,626	8,449	3,876	4,573	810	408	402
0 - 4	33,083	17,152	15,931	31,842	16,524	15,318	839	418	421	402	210	192
5 - 9	29,476	15,346	14,130	29,045	15,109	13,936	391	211	180	40	26	14
10 - 14	26,682	14,190	12,492	26,358	14,018	12,340	300	160	140	24	12	12
15 - 19	21,734	10,918	10,816	21,463	10,795	10,668	237	104	133	34	19	15
20 - 24	21,229	10,198	11,031	20,901	10,047	10,854	308	144	164	20	7	13
25 - 29	18,245	9,001	9,244	17,869	8,836	9,033	355	158	197	21	7	14
30 - 34	15,586	7,727	7,859	15,217	7,553	7,664	357	166	191	12	8	4
35 - 39	14,016	6,967	7,049	13,565	6,751	6,814	428	202	226	23	14	9
40 - 44	11,423	5,747	5,676	10,911	5,528	5,383	503	214	289	9	5	4
45 - 49	10,144	4,994	5,150	9,548	4,743	4,805	577	238	339	19	13	6
50 - 54	7,245	3,675	3,570	6,684	3,443	3,241	549	225	324	12	7	5
55 - 59	6,314	3,230	3,084	5,642	2,912	2,730	650	309	341	22	9	13
60 - 64	4,284	2,171	2,113	3,639	1,905	1,734	632	259	373	13	7	6
65 - 69	3,790	2,032	1,758	3,061	1,703	1,358	706	319	387	23	10	13
70+	5,632	2,934	2,698	3,879	2,131	1,748	1,617	749	868	136	54	82

Figure 5.8: Population living in private households by 5-year age group and sex, reporting difficulties in remembering

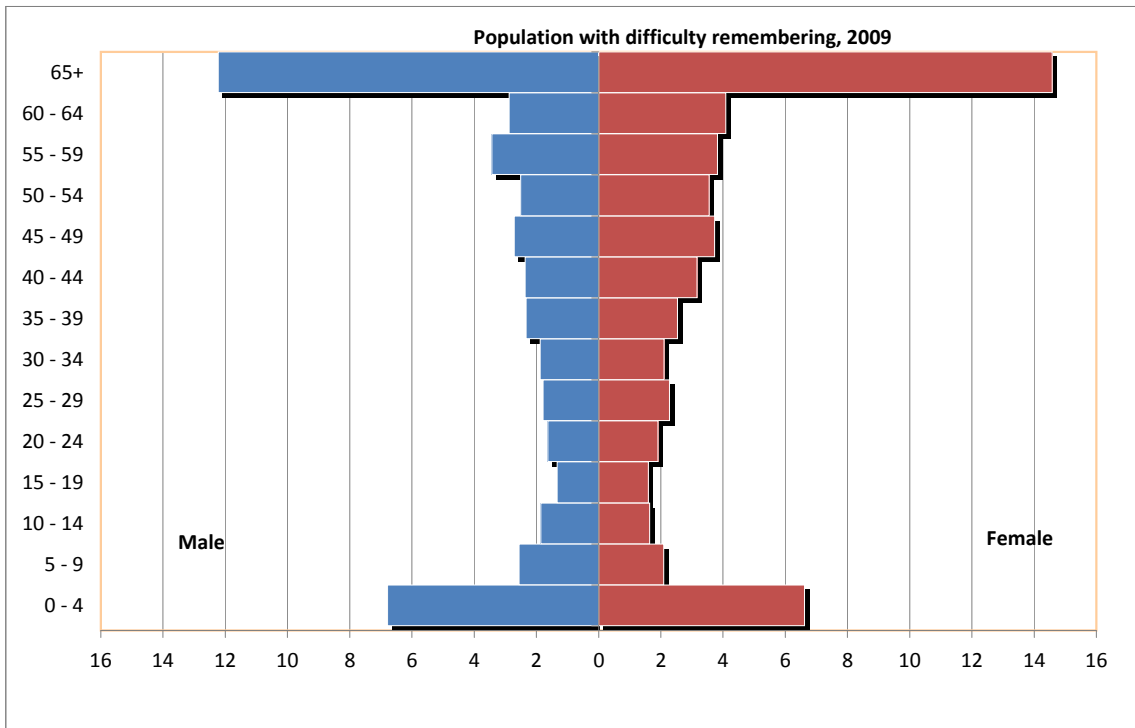

Table 5.9: Population living in private households aged 15 years and over by sex and whether smoking, or consuming alcohol or kava by province and urban-rural residence

Place of residence	Cigarettes Consumption						Alcohol Consumption						Kava Consumption					
	Yes			No			Yes			No			Yes			No		
	Total	Male	Female	Total	Male	Female	Total	Male	Female	Total	Male	Female	Total	Male	Female	Total	Male	Female
VANUATU	34,294	31,225	3,069	105,348	38,369	66,979	13,780	11,721	2,059	125,862	57,873	67,989	43,087	37,232	5,855	96,555	32,362	64,193
URBAN	9,619	8,088	1,531	28,649	11,514	17,135	6,818	5,469	1,349	31,450	14,133	17,317	11,881	9,529	2,352	26,387	10,073	16,314
Port Vila	7,688	6,415	1,273	22,329	9,064	13,265	6,174	4,925	1,249	23,843	10,554	13,289	9,493	7,593	1,900	20,524	7,886	12,638
Luganville	1,931	1,673	258	6,320	2,450	3,870	644	544	100	7,607	3,579	4,028	2,388	1,936	452	5,863	2,187	3,676
RURAL	24,675	23,137	1,538	76,699	26,855	49,844	6,962	6,252	710	94,412	43,740	50,672	31,206	27,703	3,503	70,168	22,289	47,879
TORBA	1,415	1,338	77	3,824	1,211	2,613	107	103	4	5,132	2,446	2,686	2,163	1,657	506	3,076	892	2,184
Gaua	392	364	28	936	298	638	10	10	-	1,318	652	666	641	443	198	687	219	468
Hiu	38	38	-	99	20	79	49	48	1	88	10	78	55	51	4	82	7	75
Kwakea	6	6	-	10	2	8	-	-	-	16	8	8	6	6	-	10	2	8
Loh	35	31	4	86	20	66	2	2	-	119	49	70	50	39	11	71	12	59
Merelava	54	54	-	307	95	212	2	2	-	359	147	212	125	85	40	236	64	172
Merig	-	-	-	8	4	4	-	-	-	8	4	4	-	-	-	8	4	4
Metoma	3	3	-	5	1	4	4	4	-	4	-	4	3	3	-	5	1	4
Mota	121	118	3	264	62	202	-	-	-	385	180	205	189	140	49	196	40	156
Motalava	142	139	3	702	247	455	4	3	1	840	383	457	170	167	3	674	219	455
Rah	24	23	1	97	33	64	-	-	-	121	56	65	39	32	7	82	24	58
Tegua	8	6	2	28	7	21	10	10	-	26	3	23	18	12	6	18	1	17
Toga	56	42	14	92	30	62	-	-	-	148	72	76	84	59	25	64	13	51
Ureparapara	78	72	6	157	34	123	6	6	-	229	100	129	112	80	32	123	26	97
Vanualava	458	442	16	1,033	358	675	20	18	2	1,471	782	689	671	540	131	820	260	560
SANMA	7,055	6,414	641	19,554	7,078	12,476	1,695	1,542	153	24,914	11,950	12,964	7,917	7,067	850	18,692	6,425	12,267
Aore	50	48	2	206	82	124	3	2	1	253	128	125	52	50	2	204	80	124
Araki	25	24	1	57	18	39	-	-	-	82	42	40	25	24	1	57	18	39
Bokissa	10	9	1	18	5	13	5	3	2	23	11	12	10	9	1	18	5	13
Malo	666	641	25	1,843	661	1,182	297	292	5	2,212	1,010	1,202	704	663	41	1,805	639	1,166
Malokilikili	2	2	-	7	3	4	-	-	-	9	5	4	5	4	1	4	1	3
Mavea	18	18	-	95	37	58	-	-	-	113	55	58	19	19	-	94	36	58
Santo	6,146	5,540	606	16,906	6,109	10,797	1,371	1,227	144	21,681	10,422	11,259	6,975	6,176	799	16,077	5,473	10,604
Tangoa	50	48	2	177	69	108	19	18	1	208	99	109	38	37	1	189	80	109
Tutuba	88	84	4	245	94	151	-	-	-	333	178	155	89	85	4	244	93	151
PENAMA	4,323	4,080	243	13,125	4,563	8,562	387	353	34	17,061	8,290	8,771	5,938	5,423	515	11,510	3,220	8,290
Ambae	1,414	1,278	136	4,591	1,764	2,827	154	133	21	5,851	2,909	2,942	2,048	1,714	334	3,957	1,328	2,629
Maewo	460	449	11	1,688	604	1,084	26	25	1	2,122	1,028	1,094	816	709	107	1,332	344	988
Pentecost	2,449	2,353	96	6,846	2,195	4,651	207	195	12	9,088	4,353	4,735	3,074	3,000	74	6,221	1,548	4,673

continued over

Table 5.9: Population living in private households aged 15 years and over by sex and whether smoking, or consuming alcohol or kava by province and urban-rural residence (continued)

Place of residence	Cigarettes Consumption						Alcohol Consumption						Kava Consumption					
	Yes			No			Yes			No			Yes			No		
	Total	Male	Female	Total	Male	Female	Total	Male	Female	Total	Male	Female	Total	Male	Female	Total	Male	Female
MALAMPA	4,717	4,543	174	16,897	5,910	10,987	1,401	1,239	162	20,213	9,214	10,999	6,149	5,533	616	15,465	4,920	10,545
Akhamb	79	78	1	273	91	182	18	14	4	334	155	179	106	103	3	246	66	180
Ambrym	916	879	37	3,398	1,180	2,218	110	100	10	4,204	1,959	2,245	1,181	1,087	94	3,133	972	2,161
Atchin	57	55	2	387	154	233	35	34	1	409	175	234	74	71	3	370	138	232
Avock	26	26	-	71	13	58	1	1	-	96	38	58	35	33	2	62	6	56
Khoti (Sakao)	1	1	-	8	4	4	-	-	-	9	5	4	3	3	-	6	2	4
Malekula	3,001	2,890	111	10,418	3,682	6,736	973	896	77	12,446	5,676	6,770	3,979	3,534	445	9,440	3,038	6,402
Uliveo	119	114	5	495	168	327	13	13	-	601	269	332	164	157	7	450	125	325
Lembong	7	6	1	24	8	16	-	-	-	31	14	17	8	7	1	23	7	16
Norsup	9	9	-	44	13	31	4	4	-	49	18	31	13	12	1	40	10	30
Paama	161	160	1	776	267	509	18	18	-	919	409	510	176	173	3	761	254	507
Ranro	39	38	1	156	55	101	5	5	-	190	88	102	38	37	1	157	56	101
Tomman	54	53	1	125	44	81	19	18	1	160	79	81	48	47	1	131	50	81
Uri	5	5	-	17	5	12	-	-	-	22	10	12	4	4	-	18	6	12
Uripiv	35	35	-	210	81	129	3	3	-	242	113	129	39	39	-	206	77	129
Vao	169	156	13	365	100	265	201	133	68	333	123	210	232	183	49	302	73	229
Wala	39	38	1	130	45	85	1	-	1	168	83	85	49	43	6	120	40	80
SHEFA	12,822	11,012	1,810	38,589	15,238	23,351	8,906	7,273	1,633	42,505	18,977	23,528	16,157	12,979	3,178	35,254	13,271	21,983
Buninga	7	6	1	67	28	39	-	-	-	74	34	40	3	2	1	71	32	39
Efate	11,249	9,523	1,726	32,516	13,049	19,467	8,338	6,759	1,579	35,427	15,813	19,614	13,605	11,032	2,573	30,160	11,540	18,620
Emae	112	110	2	331	113	218	12	11	1	431	212	219	177	138	39	266	85	181
Emau	46	44	2	270	100	170	31	29	2	285	115	170	66	60	6	250	84	166
Epi	565	553	12	2,387	904	1,483	162	154	8	2,790	1,303	1,487	870	755	115	2,082	702	1,380
Ifira	162	124	38	434	158	276	149	118	31	447	164	283	168	128	40	428	154	274
Iririki	1	1	-	1	-	1	-	-	-	2	1	1	-	-	-	2	1	1
Kakula	-	-	-	2	1	1	-	-	-	2	1	1	-	-	-	2	1	1
Lamen	55	55	-	204	67	137	-	-	-	259	122	137	70	63	7	189	59	130
Lelepa	71	70	1	211	75	136	57	57	-	225	88	137	89	85	4	193	60	133
Makira	9	9	-	51	19	32	-	-	-	60	28	32	14	11	3	46	17	29
Mataso	4	4	-	46	15	31	-	-	-	50	19	31	8	7	1	42	12	30
Moso	33	32	1	119	43	76	27	26	1	125	49	76	39	38	1	113	37	76
Nguna	140	134	6	613	225	388	65	59	6	688	300	388	206	159	47	547	200	347
Pele	43	40	3	147	52	95	12	11	1	178	81	97	55	44	11	135	48	87
Tongariki	18	17	1	125	51	74	-	-	-	143	68	75	68	41	27	75	27	48
Tongoa	307	290	17	1,065	338	727	53	49	4	1,319	579	740	719	416	303	653	212	441
TAFEA	3,962	3,838	124	13,359	4,369	8,990	1,284	1,211	73	16,037	6,996	9,041	4,763	4,573	190	12,558	3,634	8,924
Aneityum	99	92	7	391	146	245	21	18	3	469	220	249	157	131	26	333	107	226
Aniwa	48	41	7	147	50	97	10	8	2	185	83	102	49	42	7	146	49	97
Erromango	248	236	12	739	267	472	23	23	-	964	480	484	331	300	31	656	203	453
Futuna	45	42	3	187	55	132	10	10	-	222	87	135	39	39	-	193	58	135
Tanna	3,522	3,427	95	11,895	3,851	8,044	1,220	1,152	68	14,197	6,126	8,071	4,187	4,061	126	11,230	3,217	8,013

Table 5.10: Population living in private households aged 15 years and over by 5-year age group and sex and whether smoking, or consuming alcohol or kava

Sex	Age Group	Cigarette			Alcohol			Kava		
		Total	Yes	No	Total	Yes	No	Total	Yes	No
Vanuatu	Total	139,642	34,294	105,348	139,642	13,780	125,862	139,642	43,087	96,555
	15 - 19	21,734	3,012	18,722	21,734	1,229	20,505	21,734	2,469	19,265
	20 - 24	21,229	6,343	14,886	21,229	2,962	18,267	21,229	6,456	14,773
	25 - 29	18,245	5,879	12,366	18,245	2,541	15,704	18,245	6,790	11,455
	30 - 34	15,586	4,657	10,929	15,586	1,925	13,661	15,586	5,975	9,611
	35 - 39	14,016	3,915	10,101	14,016	1,491	12,525	14,016	5,375	8,641
	40 - 44	11,423	2,847	8,576	11,423	1,089	10,334	11,423	4,265	7,158
	45 - 49	10,144	2,357	7,787	10,144	906	9,238	10,144	3,665	6,479
	50 - 54	7,245	1,479	5,766	7,245	583	6,662	7,245	2,479	4,766
	55 - 59	6,314	1,296	5,018	6,314	462	5,852	6,314	2,099	4,215
	60 - 64	4,284	848	3,436	4,284	231	4,053	4,284	1,235	3,049
65 - 69	3,790	745	3,045	3,790	201	3,589	3,790	1,092	2,698	
70+	5,632	916	4,716	5,632	160	5,472	5,632	1,187	4,445	
Male	Total	69,594	31,225	38,369	69,594	11,721	57,873	69,594	37,232	32,362
	15 - 19	10,918	2,633	8,285	10,918	986	9,932	10,918	2,130	8,788
	20 - 24	10,198	5,685	4,513	10,198	2,498	7,700	10,198	5,631	4,567
	25 - 29	9,001	5,398	3,603	9,001	2,193	6,808	9,001	5,967	3,034
	30 - 34	7,727	4,336	3,391	7,727	1,688	6,039	7,727	5,177	2,550
	35 - 39	6,967	3,596	3,371	6,967	1,270	5,697	6,967	4,577	2,390
	40 - 44	5,747	2,629	3,118	5,747	929	4,818	5,747	3,606	2,141
	45 - 49	4,994	2,147	2,847	4,994	745	4,249	4,994	3,051	1,943
	50 - 54	3,675	1,367	2,308	3,675	504	3,171	3,675	2,132	1,543
	55 - 59	3,230	1,176	2,054	3,230	400	2,830	3,230	1,815	1,415
	60 - 64	2,171	759	1,412	2,171	193	1,978	2,171	1,074	1,097
65 - 69	2,032	674	1,358	2,032	178	1,854	2,032	981	1,051	
70+	2,934	825	2,109	2,934	137	2,797	2,934	1,091	1,843	
Female	Total	70,048	3,069	66,979	70,048	2,059	67,989	70,048	5,855	64,193
	15 - 19	10,816	379	10,437	10,816	243	10,573	10,816	339	10,477
	20 - 24	11,031	658	10,373	11,031	464	10,567	11,031	825	10,206
	25 - 29	9,244	481	8,763	9,244	348	8,896	9,244	823	8,421
	30 - 34	7,859	321	7,538	7,859	237	7,622	7,859	798	7,061
	35 - 39	7,049	319	6,730	7,049	221	6,828	7,049	798	6,251
	40 - 44	5,676	218	5,458	5,676	160	5,516	5,676	659	5,017
	45 - 49	5,150	210	4,940	5,150	161	4,989	5,150	614	4,536
	50 - 54	3,570	112	3,458	3,570	79	3,491	3,570	347	3,223
	55 - 59	3,084	120	2,964	3,084	62	3,022	3,084	284	2,800
	60 - 64	2,113	89	2,024	2,113	38	2,075	2,113	161	1,952
65 - 69	1,758	71	1,687	1,758	23	1,735	1,758	111	1,647	
70+	2,698	91	2,607	2,698	23	2,675	2,698	96	2,602	

Table 6.1: Total population 5 years and older by sex, and whether attending a formal educational institution by province and urban-rural residence

Place of residence	Total			Full time			Part time			Left school			Never been to school		
	Total	Male	Female	Total	Male	Female	Total	Male	Female	Total	Male	Female	Total	Male	Female
VANUATU	200,656	101,781	98,875	58,356	30,512	27,844	2,597	1,330	1,267	117,006	59,632	57,374	22,697	10,307	12,390
URBAN	49,971	25,790	24,181	13,518	6,952	6,566	872	441	431	34,138	17,680	16,458	1,443	717	726
Port Vila	38,449	19,880	18,569	10,056	5,183	4,873	731	365	366	26,480	13,737	12,743	1,182	595	587
Luganville	11,522	5,910	5,612	3,462	1,769	1,693	141	76	65	7,658	3,943	3,715	261	122	139
RURAL	150,685	75,991	74,694	44,838	23,560	21,278	1,725	889	836	82,868	41,952	40,916	21,254	9,590	11,664
TORBA	7,962	4,030	3,932	2,424	1,285	1,139	65	29	36	4,155	2,124	2,031	1,318	592	726
Gaua	2,076	1,052	1,024	627	324	303	25	9	16	875	472	403	549	247	302
Hiu	214	95	119	82	40	42	1	-	1	112	50	62	19	5	14
Kwakea	20	10	10	1	1	-	-	-	-	13	7	6	6	2	4
Loh	182	85	97	66	36	30	-	-	-	100	46	54	16	3	13
Merelava	538	244	294	161	91	70	18	7	11	194	82	112	165	64	101
Merig	11	6	5	-	-	-	-	-	-	7	3	4	4	3	1
Metoma	9	5	4	-	-	-	-	-	-	5	3	2	4	2	2
Mota	595	296	299	190	105	85	2	1	1	303	147	156	100	43	57
Motalava	1,273	643	630	370	197	173	1	1	-	786	392	394	116	53	63
Rah	173	87	86	37	19	18	-	-	-	115	62	53	21	6	15
Tegua	43	17	26	6	4	2	-	-	-	32	11	21	5	2	3
Toga	231	112	119	65	33	32	-	-	-	120	55	65	46	24	22
Ureparapara	366	184	182	138	81	57	1	-	1	210	96	114	17	7	10
Vanualava	2,231	1,194	1,037	681	354	327	17	11	6	1,283	698	585	250	131	119
SANMA	39,169	20,131	19,038	11,793	6,142	5,651	451	240	211	22,888	11,872	11,016	4,037	1,877	2,160
Aore	502	250	252	263	130	133	3	3	-	227	111	116	9	6	3
Araki	117	55	62	35	15	20	-	-	-	78	37	41	4	3	1
Bokissa	50	28	22	15	9	6	-	-	-	35	19	16	-	-	-
Malo	3,704	1,961	1,743	1,162	646	516	41	21	20	2,254	1,181	1,073	247	113	134
Malokilikili	9	5	4	-	-	-	-	-	-	9	5	4	-	-	-
Mavea	180	90	90	67	35	32	3	-	3	107	53	54	3	2	1
Santo	33,762	17,307	16,455	9,981	5,176	4,805	395	210	185	19,627	10,176	9,451	3,759	1,745	2,014
Tangoa	338	169	169	110	51	59	1	-	1	226	118	108	1	-	1
Tutuba	507	266	241	160	80	80	8	6	2	325	172	153	14	8	6
PENAMA	26,232	13,206	13,026	8,141	4,174	3,967	218	115	103	14,828	7,606	7,222	3,045	1,311	1,734
Ambae	8,974	4,599	4,375	3,002	1,563	1,439	71	37	34	5,452	2,804	2,648	449	195	254
Maewo	3,054	1,528	1,526	911	466	445	35	16	19	1,570	799	771	538	247	291
Pentecost	14,204	7,079	7,125	4,228	2,145	2,083	112	62	50	7,806	4,003	3,803	2,058	869	1,189

continued over

Table 6.1: Total population 5 years and older by sex, and whether attending a formal educational institution by province and urban-rural residence (continued)

Place of residence	Total			Full time			Part time			Left school			Never been to school		
	Total	Male	Female	Total	Male	Female	Total	Male	Female	Total	Male	Female	Total	Male	Female
MALAMPA	31,579	15,784	15,795	9,339	5,006	4,333	612	314	298	18,823	9,187	9,636	2,805	1,277	1,528
Akhamb	556	283	273	182	96	86	37	21	16	329	162	167	8	4	4
Ambrym	6,384	3,177	3,207	1,933	1,041	892	60	31	29	3,669	1,784	1,885	722	321	401
Atchin	634	305	329	184	98	86	15	4	11	366	169	197	69	34	35
Avock	161	70	91	50	26	24	6	3	3	99	39	60	6	2	4
Khoti (Sakao)	10	5	5	1	-	1	-	-	-	9	5	4	-	-	-
Malekula	19,511	9,840	9,671	5,694	3,066	2,628	390	198	192	11,777	5,804	5,973	1,650	772	878
Uliveo	884	418	466	242	123	119	14	7	7	592	273	319	36	15	21
Lembong	51	25	26	13	6	7	-	-	-	34	17	17	4	2	2
Norsup	77	35	42	16	9	7	-	-	-	51	22	29	10	4	6
Paama	1,448	706	742	530	290	240	30	13	17	719	333	386	169	70	99
Ranro	262	133	129	46	28	18	11	8	3	194	92	102	11	5	6
Tomman	252	128	124	59	28	31	9	4	5	167	89	78	17	7	10
Uri	25	11	14	2	-	2	-	-	-	22	10	12	1	1	-
Uripiv	330	161	169	86	46	40	7	1	6	204	101	103	33	13	20
Vao	765	380	385	251	130	121	30	21	9	419	203	216	65	26	39
Wala	229	107	122	50	19	31	3	3	-	172	84	88	4	1	3
SHEFA	68,871	35,387	33,484	18,449	9,580	8,869	982	490	492	46,165	23,723	22,442	3,275	1,594	1,681
Buninga	112	56	56	34	21	13	-	-	-	74	35	39	4	-	4
Efate	57,295	29,628	27,667	14,853	7,681	7,172	919	452	467	39,264	20,341	18,923	2,259	1,154	1,105
Emae	644	341	303	218	126	92	5	2	3	411	209	202	10	4	6
Emau	526	251	275	213	109	104	2	2	-	258	121	137	53	19	34
Epi	4,475	2,266	2,209	1,417	740	677	25	17	8	2,657	1,332	1,325	376	177	199
Ifira	750	365	385	200	104	96	10	7	3	533	253	280	7	1	6
Iririki	97	52	45	-	-	-	1	1	-	96	51	45	-	-	-
Kakula	3	1	2	1	-	1	-	-	-	2	1	1	-	-	-
Lamen	370	176	194	110	52	58	3	1	2	254	121	133	3	2	1
Lelepa	341	176	165	54	29	25	1	-	1	278	141	137	8	6	2
Makira	95	49	46	34	20	14	-	-	-	61	29	32	-	-	-
Mataso	65	27	38	14	6	8	-	-	-	46	20	26	5	1	4
Moso	199	101	98	44	23	21	2	-	2	151	77	74	2	1	1
Nguna	1,100	545	555	335	180	155	3	2	1	750	358	392	12	5	7
Pele	284	142	142	91	48	43	-	-	-	190	92	98	3	2	1
Tongariki	236	118	118	95	54	41	1	-	1	132	61	71	8	3	5
Tongoa	2,050	986	1,064	686	368	318	7	3	4	836	397	439	521	218	303
TAFEA	27,072	13,350	13,722	8,260	4,344	3,916	272	145	127	10,319	5,204	5,115	8,221	3,657	4,564
Aneityum	748	380	368	225	124	101	1	-	1	402	202	200	120	54	66
Aniwa	291	141	150	54	31	23	1	-	1	92	44	48	144	66	78
Erromango	1,597	802	795	555	280	275	56	29	27	903	463	440	83	30	53
Futuna	443	211	232	222	114	108	3	2	1	182	87	95	36	8	28
Tanna	23,993	11,816	12,177	7,204	3,795	3,409	211	114	97	8,740	4,408	4,332	7,838	3,499	4,339

Table 6.2: Total population 5 years and older by age and sex, and whether attending a formal educational institution

Age	Total			Full time			Part time			Left school			Never been to school		
	Total	Male	Female	Total	Male	Female	Total	Male	Female	Total	Male	Female	Total	Male	Female
Vanuatu	200,656	101,781	98,875	58,356	30,512	27,844	2,597	1,330	1,267	117,006	59,632	57,374	22,697	10,307	12,390
5	6,212	3,220	2,992	4,045	2,056	1,989	344	182	162	97	58	39	1,726	924	802
6	5,948	3,100	2,848	4,569	2,370	2,199	260	128	132	113	58	55	1,006	544	462
7	5,626	2,949	2,677	4,679	2,447	2,232	147	77	70	146	78	68	654	347	307
8	5,445	2,867	2,578	4,774	2,524	2,250	79	35	44	155	78	77	437	230	207
9	6,454	3,319	3,135	5,693	2,916	2,777	60	27	33	206	110	96	495	266	229
10	5,957	3,184	2,773	5,163	2,750	2,413	53	35	18	321	176	145	420	223	197
11	5,566	3,050	2,516	4,879	2,664	2,215	38	21	17	391	223	168	258	142	116
12	5,488	2,905	2,583	4,613	2,441	2,172	51	23	28	496	272	224	328	169	159
13	5,210	2,633	2,577	4,177	2,094	2,083	34	19	15	722	364	358	277	156	121
14	5,700	2,990	2,710	4,277	2,271	2,006	31	21	10	1,073	545	528	319	153	166
15	5,251	2,682	2,569	3,428	1,764	1,664	30	20	10	1,506	752	754	287	146	141
16	4,783	2,355	2,428	2,505	1,206	1,299	36	15	21	1,969	996	973	273	138	135
17	4,645	2,322	2,323	1,993	1,012	981	37	22	15	2,381	1,172	1,209	234	116	118
18	4,606	2,356	2,250	1,307	702	605	196	99	97	2,815	1,415	1,400	288	140	148
19	4,597	2,312	2,285	856	462	394	191	97	94	3,282	1,618	1,664	268	135	133
20	4,684	2,281	2,403	513	315	198	160	78	82	3,650	1,742	1,908	361	146	215
21	4,015	1,928	2,087	289	150	139	105	56	49	3,329	1,593	1,736	292	129	163
22	4,418	2,114	2,304	159	102	57	105	61	44	3,875	1,824	2,051	279	127	152
23	4,196	2,022	2,174	116	73	43	64	34	30	3,724	1,771	1,953	292	144	148
24	4,228	2,070	2,158	57	36	21	47	29	18	3,849	1,878	1,971	275	127	148
25 - 29	18,415	9,124	9,291	121	72	49	198	91	107	16,625	8,278	8,347	1,471	683	788
30 - 34	15,693	7,790	7,903	54	31	23	91	48	43	14,261	7,184	7,077	1,287	527	760
35 - 39	14,171	7,076	7,095	30	12	18	93	45	48	12,632	6,422	6,210	1,416	597	819
40 - 44	11,523	5,814	5,709	25	21	4	52	26	26	10,159	5,253	4,906	1,287	514	773
45 - 49	10,241	5,066	5,175	15	9	6	49	21	28	8,792	4,494	4,298	1,385	542	843
50+	27,584	14,252	13,332	19	12	7	46	20	26	20,437	11,278	9,159	7,082	2,942	4,140

Table 6.3: Population living in private households 5 years and older who attend a formal educational institution by sex and level of education attended and by province and urban-rural residence

Place of residence	Sex	Total	Level of Education																	
			Pre school	G1	G2	G3	G4	G5	G6	G7	G8	Yr 9	Yr 10	Yr 11	Yr 12	Yr 13	Yr 14	Tertiary	Vocational	Others
Vanuatu		57,348	5,953	8,173	6,766	5,818	6,209	4,294	5,288	2,784	2,991	1,748	2,473	983	1,053	413	130	1,527	413	332
	Male	30,065	3,131	4,244	3,646	3,098	3,350	2,312	2,754	1,392	1,521	842	1,244	487	550	237	64	791	235	167
	Female	27,283	2,822	3,929	3,120	2,720	2,859	1,982	2,534	1,392	1,470	906	1,229	496	503	176	66	736	178	165
Urban		14,116	1,165	1,475	1,175	1,033	1,131	843	1,092	767	836	684	903	606	626	323	113	903	245	196
	Male	7,247	626	733	625	535	581	478	565	382	404	322	442	295	318	187	54	477	122	101
	Female	6,869	539	742	550	498	550	365	527	385	432	362	461	311	308	136	59	426	123	95
Port Vila		10,623	825	1,113	844	771	832	640	790	547	577	473	646	493	505	266	107	818	211	165
	Male	5,453	443	549	447	384	420	370	401	276	285	223	317	246	270	152	54	432	98	86
	Female	5,170	382	564	397	387	412	270	389	271	292	250	329	247	235	114	53	386	113	79
Luganville		3,493	340	362	331	262	299	203	302	220	259	211	257	113	121	57	6	85	34	31
	Male	1,794	183	184	178	151	161	108	164	106	119	99	125	49	48	35	-	45	24	15
	Female	1,699	157	178	153	111	138	95	138	114	140	112	132	64	73	22	6	40	10	16
Rural		43,232	4,788	6,698	5,591	4,785	5,078	3,451	4,196	2,017	2,155	1,064	1,570	377	427	90	17	624	168	136
	Male	22,818	2,505	3,511	3,021	2,563	2,769	1,834	2,189	1,010	1,117	520	802	192	232	50	10	314	113	66
	Female	20,414	2,283	3,187	2,570	2,222	2,309	1,617	2,007	1,007	1,038	544	768	185	195	40	7	310	55	70
Torba		2,390	349	337	296	257	318	184	225	135	141	48	41	5	12	1	-	17	17	7
	Male	1,256	177	184	144	143	176	98	120	71	57	20	23	4	8	1	-	9	17	4
	Female	1,134	172	153	152	114	142	86	105	64	84	28	18	1	4	-	-	8	-	3
Sanma		11,002	1,393	1,576	1,362	1,055	1,102	777	970	486	601	370	549	171	190	76	9	198	41	76
	Male	5,788	767	810	735	566	607	386	512	239	321	167	293	80	86	46	2	107	29	35
	Female	5,214	626	766	627	489	495	391	458	247	280	203	256	91	104	30	7	91	12	41
Penama		7,669	889	1,114	958	829	884	603	753	368	380	235	306	96	76	16	3	91	43	25
	Male	3,968	428	560	491	447	486	320	418	182	174	117	142	53	46	8	3	47	34	12
	Female	3,701	461	554	467	382	398	283	335	186	206	118	164	43	30	8	-	44	9	13
Malampa		9,391	1,073	1,365	1,149	1,020	1,150	842	960	490	481	208	345	60	84	14	-	110	24	16
	Male	5,033	589	727	642	549	628	451	517	245	258	104	179	27	42	4	-	47	14	10
	Female	4,358	484	638	507	471	522	391	443	245	223	104	166	33	42	10	-	63	10	6
Shefa		18,519	1,630	2,227	1,714	1,602	1,714	1,209	1,631	926	1,068	664	1,000	602	641	298	116	1,014	272	191
	Male	9,600	854	1,143	915	814	919	690	818	471	544	319	484	297	339	172	59	532	131	99
	Female	8,919	776	1,084	799	788	795	519	813	455	524	345	516	305	302	126	57	482	141	92
Tafea		8,377	619	1,554	1,287	1,055	1,041	679	749	379	320	223	232	49	50	8	2	97	16	17
	Male	4,420	316	820	719	579	534	367	369	184	167	115	123	26	29	6	-	49	10	7
	Female	3,957	303	734	568	476	507	312	380	195	153	108	109	23	21	2	2	48	6	10

Table 6.4: Population living in private households 5 years and older who attend a formal educational institution by age and sex and level of education attended

Sex	Age	Total	Level of education																	
			Pre school	G1	G2	G3	G4	G5	G6	G7	G8	Yr 9	Yr 10	Yr 11	Yr 12	Yr 13	Yr 14	Tertiary	Vocational	Others
Vanuatu																				
	Total	57,348	5,953	8,173	6,766	5,818	6,209	4,294	5,288	2,784	2,991	1,748	2,473	983	1,053	413	130	1,527	413	332
	5	4,384	2,627	1,601	101	37	-	-	-	-	-	-	-	-	-	-	-	-	-	18
	6	4,812	2,057	2,284	331	91	28	-	-	-	-	-	-	-	-	-	-	-	-	21
	7	4,798	753	2,092	1,590	276	63	19	-	-	-	-	-	-	-	-	-	-	-	5
	8	4,791	270	1,185	2,213	890	171	42	17	-	-	-	-	-	-	-	-	-	-	3
	9	5,659	131	623	1,450	1,812	1,411	164	48	7	11	-	-	-	-	-	-	-	-	2
	10	5,113	47	184	606	1,334	1,938	712	213	45	21	10	-	-	-	-	-	-	-	3
	11	4,792	22	83	251	710	1,216	1,213	1,136	118	23	11	8	-	-	-	-	-	1	-
	12	4,510	13	47	120	348	714	987	1,661	485	101	21	11	-	-	-	-	-	1	1
	13	3,929	14	23	38	161	343	573	1,003	801	856	91	21	3	-	-	-	-	2	-
	14	3,734	7	21	32	104	197	320	682	664	865	360	463	10	-	-	-	-	5	4
	15	2,813	7	15	15	36	68	136	268	376	595	539	685	51	13	-	-	-	5	4
	16	2,088	5	15	9	16	22	54	139	167	302	361	577	184	206	-	-	-	19	12
	17	1,585	-	-	10	3	23	37	57	60	113	196	373	358	310	-	-	-	33	12
	18	1,224	-	-	-	-	15	16	23	40	59	76	184	187	247	122	11	175	52	17
	19	903	-	-	-	-	-	21	22	16	28	39	75	102	144	132	32	214	55	23
	20+	2,213	-	-	-	-	-	-	19	5	17	44	76	88	133	159	87	1,138	240	207
Male																				
	Total	30,065	3,131	4,244	3,646	3,098	3,350	2,312	2,754	1,392	1,521	842	1,244	487	550	237	64	791	235	167
	5	2,235	1,343	816	59	10	-	-	-	-	-	-	-	-	-	-	-	-	-	7
	6	2,487	1,086	1,148	169	56	15	-	-	-	-	-	-	-	-	-	-	-	-	13
	7	2,506	427	1,087	808	133	41	7	-	-	-	-	-	-	-	-	-	-	-	3
	8	2,529	141	638	1,190	445	85	20	8	-	-	-	-	-	-	-	-	-	-	2
	9	2,898	69	331	804	895	692	78	20	3	6	-	-	-	-	-	-	-	-	-
	10	2,735	31	108	334	762	1,018	338	97	25	15	6	-	-	-	-	-	-	-	1
	11	2,626	10	47	155	408	686	645	599	56	13	3	3	-	-	-	-	-	1	-
	12	2,389	7	34	68	209	417	536	828	220	53	10	7	-	-	-	-	-	-	-
	13	1,985	8	10	22	89	208	324	531	361	388	33	9	2	-	-	-	-	-	-
	14	2,033	3	13	17	62	118	202	387	351	434	181	254	5	-	-	-	-	4	2
	15	1,455	4	6	9	21	40	91	152	211	327	232	325	22	6	-	-	-	5	4
	16	1,010	2	6	6	7	9	35	75	101	155	176	257	68	100	-	-	-	10	3
	17	815	-	-	5	1	15	19	30	33	64	106	186	172	159	-	-	-	21	4
	18	656	-	-	-	-	6	9	8	22	40	47	103	96	132	63	4	88	31	7
	19	488	-	-	-	-	-	8	6	7	21	24	49	69	71	66	17	106	31	13
	20+	1,218	-	-	-	-	-	-	13	2	5	24	51	53	82	108	43	597	132	108

continued over

Table 6.4: Population living in private households 5 years and older who attend a formal educational institution by age and sex and level of education attended (continued)

Sex	Age	Total	Level of education														Tertiary	Vocational	Others		
			Pre school	G1	G2	G3	G4	G5	G6	G7	G8	Yr 9	Yr 10	Yr 11	Yr 12	Yr 13				Yr 14	
Female	Total	27,283	2,822	3,929	3,120	2,720	2,859	1,982	2,534	1,392	1,470	906	1,229	496	503	176	66	736	178	165	
	5	2,149	1,284	785	42	27	-	-	-	-	-	-	-	-	-	-	-	-	-	-	11
	6	2,325	971	1,136	162	35	13	-	-	-	-	-	-	-	-	-	-	-	-	-	8
	7	2,292	326	1,005	782	143	22	12	-	-	-	-	-	-	-	-	-	-	-	-	2
	8	2,262	129	547	1,023	445	86	22	9	-	-	-	-	-	-	-	-	-	-	-	1
	9	2,761	62	292	646	917	719	86	28	4	5	-	-	-	-	-	-	-	-	-	2
	10	2,378	16	76	272	572	920	374	116	20	6	4	-	-	-	-	-	-	-	-	2
	11	2,166	12	36	96	302	530	568	537	62	10	8	5	-	-	-	-	-	-	-	-
	12	2,121	6	13	52	139	297	451	833	265	48	11	4	-	-	-	-	-	-	1	1
	13	1,944	6	13	16	72	135	249	472	440	468	58	12	1	-	-	-	-	-	2	-
	14	1,701	4	8	15	42	79	118	295	313	431	179	209	5	-	-	-	-	-	1	2
	15	1,358	3	9	6	15	28	45	116	165	268	307	360	29	7	-	-	-	-	-	-
	16	1,078	3	9	3	9	13	19	64	66	147	185	320	116	106	-	-	-	-	9	9
	17	770	-	-	5	2	8	18	27	27	49	90	187	186	151	-	-	-	-	12	8
	18	568	-	-	-	-	9	7	15	18	19	29	81	91	115	59	7	87	21	10	
	19	415	-	-	-	-	-	13	16	9	7	15	26	33	73	66	15	108	24	10	
	20+	995	-	-	-	-	-	-	6	3	12	20	25	35	51	51	44	541	108	99	

Figure 6.1: Population living in private households 5 years and older who attend a formal educational institution by age and sex and level of education attended

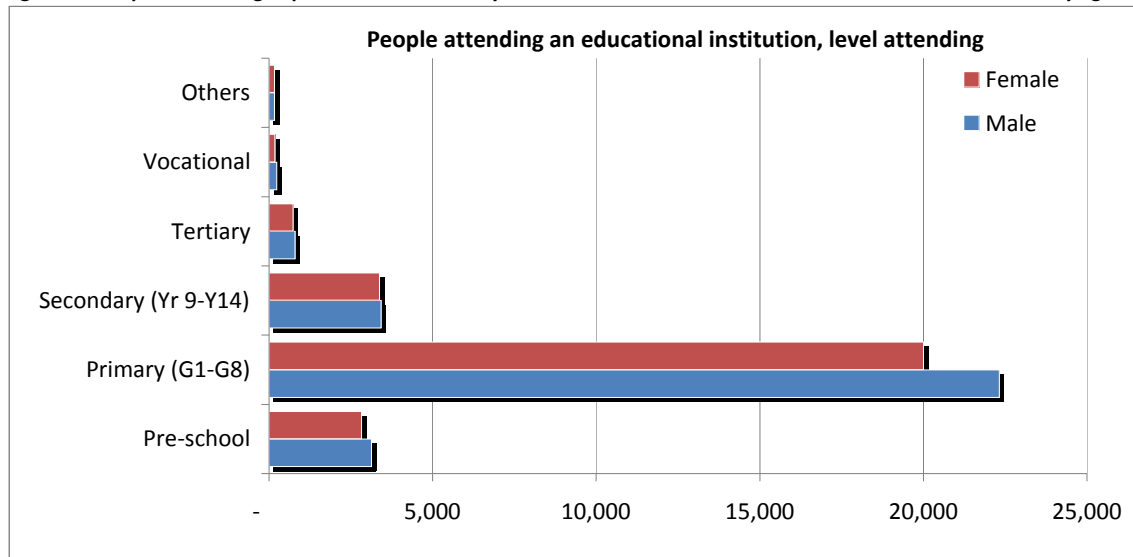

Table 6.5: Total population 15 years and older by sex and highest level of education completed by province and urban-rural residence

Place of residence	Total	Highest level of education completed														NS
		No school completed	Pre-school	Some primary	Primary leaving certificate	Form 3 certificate	Yr.10 leaving certificate	Snr Secondary certificate	University entrance	Some college but no degree	Bachelors degree	Masters degree	Doctorate degree	Vocational certificate	Others	
VANUATU	143,050	21,670	1,413	29,179	39,990	6,983	15,631	10,131	2,766	2,561	1,935	522	61	1,580	754	7,874
URBAN	39,130	1,583	235	4,417	9,808	2,566	6,534	6,127	1,793	1,342	1,089	350	52	739	367	2,128
Port Vila	30,555	1,256	156	3,146	7,491	1,812	5,224	5,055	1,497	1,107	974	315	48	589	309	1,576
Luganville	8,575	327	79	1,271	2,317	754	1,310	1,072	296	235	115	35	4	150	58	552
RURAL	103,920	20,087	1,178	24,762	30,182	4,417	9,097	4,004	973	1,219	846	172	9	841	387	5,746
TORBA	5,372	1,267	76	1,566	1,510	191	297	142	27	44	30	3	-	25	16	178
Gaua	1,339	427	16	326	398	29	67	40	3	7	1	-	-	4	-	21
Hiu	137	18	3	10	6	15	35	22	6	7	5	-	-	1	-	9
Kwakea	16	6	-	8	2	-	-	-	-	-	-	-	-	-	-	-
Loh	126	14	-	37	45	9	6	1	-	-	-	-	-	1	7	6
Merelava	361	153	2	76	112	2	10	-	-	-	-	-	-	1	-	5
Merig	8	2	2	4	-	-	-	-	-	-	-	-	-	-	-	-
Metoma	8	3	-	3	-	1	-	-	-	-	-	-	-	-	1	-
Mota	400	84	8	92	118	43	18	14	1	2	1	-	-	2	1	16
Motalava	894	101	24	419	198	21	49	23	2	5	-	-	-	-	-	52
Rah	133	37	-	63	9	3	2	3	-	-	1	2	-	1	-	12
Tegua	36	5	-	4	1	2	16	-	3	4	1	-	-	-	-	-
Toga	148	36	4	43	44	13	6	2	-	-	-	-	-	-	-	-
Ureparapara	235	31	-	90	99	-	12	1	1	-	-	-	-	-	-	1
Vanualava	1,531	350	17	391	478	53	76	36	11	19	21	1	-	15	7	56
SANMA	27,479	4,093	321	6,296	7,560	1,579	2,737	1,674	481	452	213	48	4	233	120	1,668
Aore	390	15	1	40	107	15	41	15	14	6	5	-	-	-	-	131
Araki	82	5	-	19	42	-	14	2	-	-	-	-	-	-	-	-
Bokissa	35	1	-	2	12	1	4	2	3	-	-	2	-	-	-	8
Malo	2,556	408	19	778	739	131	233	54	19	31	10	1	-	13	6	114
Malokilikili	9	-	-	2	3	2	1	1	-	-	-	-	-	-	-	-
Mavea	123	2	-	60	10	6	14	6	3	14	1	-	-	1	1	5
Santo	23,724	3,607	298	5,166	6,477	1,396	2,385	1,583	440	399	196	45	4	219	113	1,396
Tangoa	227	9	2	29	135	12	28	4	2	1	1	-	-	-	-	4
Tutuba	333	46	1	200	35	16	17	7	-	1	-	-	-	-	-	10
PENAMA	18,080	3,333	75	4,472	5,026	1,078	1,959	678	91	226	126	27	2	109	32	846
Ambae	6,212	863	22	1,328	1,899	475	873	263	42	97	57	10	-	65	8	210
Maewo	2,156	669	11	512	533	107	165	39	5	19	5	-	-	10	10	71
Pentecost	9,712	1,801	42	2,632	2,594	496	921	376	44	110	64	17	2	34	14	565

continued over

Table 6.5: Total population 15 years and older by sex and highest level of education completed by province and urban-rural residence (continued)

Place of residence	Total	Highest level of education completed													Others	NS
		No school completed	Pre-school	Some primary	Primary leaving certificate	Form 3 certificate	Yr.10 leaving certificate	Snr Secondary certificate	University entrance	Some college but no degree	Bachelors degree	Masters degree	Doctorate degree	Vocational certificate		
MALAMPA	22,052	2,562	342	5,699	7,950	767	2,031	893	172	218	169	16	-	127	97	1,009
Akhamb	380	17	1	241	29	9	40	4	3	8	1	-	-	2	-	25
Ambrym	4,408	616	87	1,084	1,906	93	328	92	27	51	17	1	-	12	5	89
Atchin	444	56	7	241	59	10	15	22	4	1	6	-	-	2	3	18
Avock	97	16	-	9	50	1	14	-	-	5	-	-	-	-	-	2
Khoti (Sakao)	9	-	-	-	5	-	4	-	-	-	-	-	-	-	-	-
Malekula	13,717	1,489	180	3,299	4,944	558	1,340	687	116	118	106	11	-	75	56	738
Uliveo	614	32	4	65	301	21	83	17	2	5	2	-	-	16	10	56
Lembong	31	10	-	-	19	1	1	-	-	-	-	-	-	-	-	-
Norsup	53	2	-	22	19	-	2	1	-	2	-	-	-	-	-	5
Paama	955	110	38	476	192	22	26	36	6	10	8	2	-	2	3	24
Ranro	195	11	-	70	83	8	9	2	2	2	-	-	-	-	-	8
Tomman	179	35	4	21	76	7	18	12	1	-	-	-	-	-	1	4
Uri	22	1	-	6	11	1	1	2	-	-	-	-	-	-	-	-
Uripiv	245	43	2	49	85	9	20	3	1	-	-	-	-	5	5	23
Vao	534	81	4	108	108	23	107	13	10	15	25	2	-	13	14	11
Wala	169	43	15	8	63	4	23	2	-	1	4	-	-	-	-	6
SHEFA	52,631	3,786	440	7,391	15,153	2,680	7,566	6,191	1,872	1,447	1,312	413	54	971	444	2,911
Buninga	74	5	-	30	29	1	2	3	-	2	1	-	-	-	-	1
Efate	44,772	2,210	299	5,987	12,111	2,409	6,934	5,924	1,812	1,377	1,272	407	53	932	424	2,621
Emae	451	36	1	115	228	19	23	6	4	7	-	-	-	1	3	8
Emau	316	47	-	29	175	14	36	2	4	2	-	-	-	1	-	6
Epi	3,040	635	47	542	1,268	90	238	91	8	35	10	3	-	20	4	49
Ifira	596	164	33	24	131	43	69	88	15	3	5	1	-	-	4	16
Iririki	97	-	-	2	-	2	2	-	-	-	1	-	-	2	2	86
Kakula	2	-	-	-	2	-	-	-	-	-	-	-	-	-	-	-
Lamen	259	13	4	40	135	8	41	14	1	1	1	-	-	-	-	1
Lelepa	282	5	-	52	180	9	15	11	3	-	-	-	-	-	-	7
Makira	60	1	1	20	35	2	1	-	-	-	-	-	-	-	-	-
Mataso	50	10	1	12	26	1	-	-	-	-	-	-	-	-	-	-
Moso	152	3	-	38	69	1	18	6	-	1	1	-	-	-	-	15
Nguna	753	25	30	133	352	42	105	30	11	3	2	-	-	5	5	10
Pele	190	2	-	22	118	13	15	-	3	1	2	-	1	-	-	13
Tongariki	143	21	5	25	61	9	7	6	1	2	2	-	-	1	-	3
Tongoa	1,394	609	19	320	233	17	60	10	10	13	15	2	-	9	2	75
TAFEA	17,436	6,629	159	3,755	2,791	688	1,041	553	123	174	85	15	1	115	45	1,262
Aneityum	504	81	-	75	170	54	71	19	2	4	2	1	-	16	-	9
Aniwa	195	84	-	47	34	7	6	8	1	1	-	-	-	-	-	7
Erromango	1,020	109	10	208	467	45	95	26	2	12	4	-	-	19	1	22
Futuna	277	44	4	26	96	30	36	13	3	2	7	-	-	3	2	11
Tanna	15,440	6,311	145	3,399	2,024	552	833	487	115	155	72	14	1	77	42	1,213

Table 6.6: Male population 15 years and older by sex and highest level of education completed by province and urban-rural residence

Place of residence	Total	Highest level of education completed														NS
		No school completed	Pre-school	Some primary	Primary leaving certificate	Form 3 certificate	Yr.10 leaving certificate	Snr Secondary certificate	University entrance	Some college but no degree	Bachelors degree	Masters degree	Doctorate degree	Vocational certificate	Others	
VANUATU	71,564	9,664	673	14,721	19,824	3,636	7,823	5,422	1,607	1,424	1,113	345	42	1,004	426	3,840
URBAN	20,185	761	117	2,240	4,854	1,266	3,328	3,196	1,017	729	633	237	34	448	211	1,114
Port Vila	15,821	607	75	1,601	3,706	909	2,691	2,628	855	592	569	211	31	353	180	813
Luganville	4,364	154	42	639	1,148	357	637	568	162	137	64	26	3	95	31	301
RURAL	51,379	8,903	556	12,481	14,970	2,370	4,495	2,226	590	695	480	108	8	556	215	2,726
TORBA	2,661	536	32	793	764	99	136	78	15	22	15	2	-	22	13	134
Gaua	670	182	8	183	206	15	37	18	3	4	1	-	-	4	-	9
Hiu	58	3	2	4	3	5	15	13	3	3	3	-	-	1	-	3
Kwakea	8	3	-	5	-	-	-	-	-	-	-	-	-	-	-	-
Loh	54	1	-	13	23	4	2	-	-	-	-	-	-	1	6	4
Merelava	149	59	-	41	42	-	7	-	-	-	-	-	-	-	-	-
Merig	4	2	-	2	-	-	-	-	-	-	-	-	-	-	-	-
Metoma	4	2	-	1	-	-	-	-	-	-	-	-	-	-	1	-
Mota	195	31	2	44	58	21	10	8	1	2	1	-	-	1	1	15
Motalava	436	42	10	194	91	14	21	13	1	1	-	-	-	-	-	49
Rah	68	12	-	35	4	2	-	2	-	-	-	1	-	1	-	11
Tegua	13	3	-	3	-	1	5	-	1	-	-	-	-	-	-	-
Toga	72	18	-	20	21	7	4	2	-	-	-	-	-	-	-	-
Ureparapara	106	12	-	43	45	-	3	1	1	-	-	-	-	-	-	1
Vanualava	824	166	10	205	271	30	32	21	5	12	10	1	-	14	5	42
SANMA	14,002	1,903	166	3,295	3,799	802	1,374	915	269	254	125	33	3	157	65	842
Aore	196	8	-	19	50	10	22	8	8	3	3	-	-	-	-	65
Araki	42	3	-	7	19	-	11	2	-	-	-	-	-	-	-	-
Bokissa	19	1	-	1	5	-	2	1	1	-	-	2	-	-	-	6
Malo	1,323	190	12	408	390	76	113	31	13	21	5	-	-	9	1	54
Malokilikili	5	-	-	1	1	2	-	1	-	-	-	-	-	-	-	-
Mavea	59	1	-	31	3	1	8	1	3	5	-	-	-	1	1	4
Santo	12,063	1,669	153	2,707	3,239	699	1,200	863	244	225	117	31	3	147	63	703
Tangoa	117	7	1	13	76	5	10	2	-	-	-	-	-	-	-	3
Tutuba	178	24	-	108	16	9	8	6	-	-	-	-	-	-	-	7
PENAMA	8,981	1,418	34	2,259	2,535	607	983	365	59	127	80	21	1	77	24	391
Ambae	3,176	368	12	674	966	268	464	136	28	58	39	10	-	44	7	102
Maewo	1,058	314	4	261	258	64	75	19	4	10	3	-	-	6	5	35
Pentecost	4,747	736	18	1,324	1,311	275	444	210	27	59	38	11	1	27	12	254

continued over

Table 6.6: Male population 15 years and older by sex and highest level of education completed by province and urban-rural residence (continued)

Place of residence	Total	Highest level of education completed														Others	NS
		No school completed	Pre school	Primary			Yr.10 leaving certificate	Snr Secondary certificate	University entrance	Some college but no degree	Bachelors degree	Masters degree	Doctorate degree	Vocational certificate			
				Some primary	leaving certificate	Form 3 certificate											
MALAMPA	10,691	1,154	164	2,750	3,803	386	992	515	110	121	98	9	-	88	43	458	
Akhamb	180	7	1	118	13	3	18	2	1	5	-	-	-	2	-	10	
Ambrym	2,121	264	44	528	922	44	149	54	19	34	9	1	-	8	4	41	
Atchin	209	29	4	111	27	7	7	9	2	-	4	-	-	1	1	7	
Avock	39	4	-	3	20	1	7	-	-	3	-	-	-	-	-	1	
Khoti (Sakao)	5	-	-	-	3	-	2	-	-	-	-	-	-	-	-	-	
Malekula	6,724	705	84	1,611	2,358	279	664	396	72	62	67	5	-	55	23	343	
Uliveo	282	13	1	25	140	10	33	11	2	3	2	-	-	15	5	22	
Lembong	14	2	-	-	11	-	1	-	-	-	-	-	-	-	-	-	
Norsup	22	1	-	10	8	-	1	1	-	-	-	-	-	-	-	1	
Paama	440	36	16	211	96	13	16	22	5	5	2	2	-	-	1	15	
Ranro	93	3	-	34	40	6	5	2	1	1	-	-	-	-	-	1	
Tomman	97	15	2	14	45	4	6	7	1	-	-	-	-	-	1	2	
Uri	10	1	-	2	5	1	-	1	-	-	-	-	-	-	-	-	
Uripiv	116	19	1	24	39	6	13	3	1	-	-	-	-	-	1	9	
Vao	256	37	2	54	46	11	56	6	6	8	11	1	-	7	7	4	
Wala	83	18	9	5	30	1	14	1	-	-	3	-	-	-	-	2	
SHEFA	26,962	1,812	209	3,715	7,521	1,375	3,840	3,235	1,076	794	747	271	37	595	252	1,483	
Buninga	34	-	-	12	18	-	1	2	-	-	-	-	-	-	-	1	
Efate	23,165	1,103	144	3,044	6,026	1,227	3,544	3,095	1,040	755	725	270	36	567	238	1,351	
Emae	226	21	-	51	119	8	14	5	-	3	-	-	-	-	3	2	
Emau	144	18	-	15	79	5	17	-	4	1	-	-	-	1	-	4	
Epi	1,511	306	19	266	635	47	111	53	7	18	8	-	-	19	3	19	
Ifira	282	75	17	13	62	28	25	39	9	-	2	-	-	-	3	9	
Iririki	52	-	-	2	-	2	1	-	-	-	-	-	-	1	-	46	
Kakula	1	-	-	-	1	-	-	-	-	-	-	-	-	-	-	-	
Lamen	122	4	2	18	62	5	21	9	-	1	-	-	-	-	-	-	
Lelepa	145	5	-	25	93	6	6	6	-	-	-	-	-	-	-	4	
Makira	28	-	-	10	17	1	-	-	-	-	-	-	-	-	-	-	
Mataso	19	2	-	3	13	1	-	-	-	-	-	-	-	-	-	-	
Moso	75	-	-	23	32	-	9	4	-	1	-	-	-	-	-	6	
Nguna	359	7	16	64	172	27	44	12	7	2	2	-	-	1	4	1	
Pele	92	1	-	9	57	6	7	-	2	1	1	-	1	-	-	7	
Tongariki	68	9	3	10	29	3	5	4	1	1	1	-	-	1	-	1	
Tongoa	639	261	8	150	106	9	35	6	6	11	8	1	-	5	1	32	
TAFEA	8,267	2,841	68	1,909	1,402	367	498	314	78	106	48	9	1	65	29	532	
Aneityum	246	35	-	42	82	26	35	9	1	2	2	1	-	7	-	4	
Aniwa	91	37	-	19	17	4	4	5	1	1	-	-	-	-	-	3	
Erromango	518	46	7	107	241	24	44	16	1	7	3	-	-	11	1	10	
Futuna	121	17	1	8	39	18	15	6	2	1	4	-	-	3	2	5	
Tanna	7,291	2,706	60	1,733	1,023	295	400	278	73	95	39	8	1	44	26	510	

Table 6.7: Female population 15 years and older by sex and highest level of education completed by province and urban-rural residence

Region	Total	Highest level of education completed														NS
		No school completed	Pre school	Some primary	Primary leaving certificate	Form 3 certificate	Yr.10 leaving certificate	Snr Secondary certificate	University entrance	Some college but no degree	Bachelors degree	Masters degree	Doctorate degree	Vocational certificate	Others	
VANUATU	71,486	12,006	740	14,458	20,166	3,347	7,808	4,709	1,159	1,137	822	177	19	576	328	4,034
URBAN	18,945	822	118	2,177	4,954	1,300	3,206	2,931	776	613	456	113	18	291	156	1,014
Port Vila	14,734	649	81	1,545	3,785	903	2,533	2,427	642	515	405	104	17	236	129	763
Luganville	4,211	173	37	632	1,169	397	673	504	134	98	51	9	1	55	27	251
RURAL	52,541	11,184	622	12,281	15,212	2,047	4,602	1,778	383	524	366	64	1	285	172	3,020
TORBA	2,711	731	44	773	746	92	161	64	12	22	15	1	-	3	3	44
Gaua	669	245	8	143	192	14	30	22	-	3	-	-	-	-	-	12
Hiu	79	15	1	6	3	10	20	9	3	4	2	-	-	-	-	6
Kwakea	8	3	-	3	2	-	-	-	-	-	-	-	-	-	-	-
Loh	72	13	-	24	22	5	4	1	-	-	-	-	-	-	1	2
Merelava	212	94	2	35	70	2	3	-	-	-	-	-	-	1	-	5
Merig	4	-	2	2	-	-	-	-	-	-	-	-	-	-	-	-
Metoma	4	1	-	2	-	1	-	-	-	-	-	-	-	-	-	-
Mota	205	53	6	48	60	22	8	6	-	-	-	-	-	1	-	1
Motalava	458	59	14	225	107	7	28	10	1	4	-	-	-	-	-	3
Rah	65	25	-	28	5	1	2	1	-	-	1	1	-	-	-	1
Tegua	23	2	-	1	1	1	11	-	2	4	1	-	-	-	-	-
Toga	76	18	4	23	23	6	2	-	-	-	-	-	-	-	-	-
Ureparapara	129	19	-	47	54	-	9	-	-	-	-	-	-	-	-	-
Vanualava	707	184	7	186	207	23	44	15	6	7	11	-	-	1	2	14
SANMA	13,477	2,190	155	3,001	3,761	777	1,363	759	212	198	88	15	1	76	55	826
Aore	194	7	1	21	57	5	19	7	6	3	2	-	-	-	-	66
Araki	40	2	-	12	23	-	3	-	-	-	-	-	-	-	-	-
Bokissa	16	-	-	1	7	1	2	1	2	-	-	-	-	-	-	2
Malo	1,233	218	7	370	349	55	120	23	6	10	5	1	-	4	5	60
Malokilikili	4	-	-	1	2	-	1	-	-	-	-	-	-	-	-	-
Mavea	64	1	-	29	7	5	6	5	-	9	1	-	-	-	-	1
Santo	11,661	1,938	145	2,459	3,238	697	1,185	720	196	174	79	14	1	72	50	693
Tangoa	110	2	1	16	59	7	18	2	2	1	1	-	-	-	-	1
Tutuba	155	22	1	92	19	7	9	1	-	1	-	-	-	-	-	3
PENAMA	9,099	1,915	41	2,213	2,491	471	976	313	32	99	46	6	1	32	8	455
Ambae	3,036	495	10	654	933	207	409	127	14	39	18	-	-	21	1	108
Maewo	1,098	355	7	251	275	43	90	20	1	9	2	-	-	4	5	36
Pentecost	4,965	1,065	24	1,308	1,283	221	477	166	17	51	26	6	1	7	2	311

continued over

Table 6.7: Female population 15 years and older by sex and highest level of education completed by province and urban-rural residence (continued)

Place of residence	Total	Highest level of education completed														NS
		No school completed	Pre school	Primary			Yr.10 leaving certificate	Snr Secondary certificate	University entrance	Some college but no degree	Bachelors degree	Masters degree	Doctorate degree	Vocational certificate	Others	
				Some primary	leaving certificate	Form 3 certificate										
MALAMPA	11,361	1,408	178	2,949	4,147	381	1,039	378	62	97	71	7	-	39	54	551
Akhamb	200	10	-	123	16	6	22	2	2	3	1	-	-	-	-	15
Ambrym	2,287	352	43	556	984	49	179	38	8	17	8	-	-	4	1	48
Atchin	235	27	3	130	32	3	8	13	2	1	2	-	-	1	2	11
Avock	58	12	-	6	30	-	7	-	-	2	-	-	-	-	-	1
Khoti (Sakao)	4	-	-	-	2	-	2	-	-	-	-	-	-	-	-	-
Malekula	6,993	784	96	1,688	2,586	279	676	291	44	56	39	6	-	20	33	395
Uliveo	332	19	3	40	161	11	50	6	-	2	-	-	-	1	5	34
Lembong	17	8	-	-	8	1	-	-	-	-	-	-	-	-	-	-
Norsup	31	1	-	12	11	-	1	-	-	2	-	-	-	-	-	4
Paama	515	74	22	265	96	9	10	14	1	5	6	-	-	2	2	9
Ranro	102	8	-	36	43	2	4	-	1	1	-	-	-	-	-	7
Tomman	82	20	2	7	31	3	12	5	-	-	-	-	-	-	-	2
Uri	12	-	-	4	6	-	1	1	-	-	-	-	-	-	-	-
Uripiv	129	24	1	25	46	3	7	-	-	-	-	-	-	5	4	14
Vao	278	44	2	54	62	12	51	7	4	7	14	1	-	6	7	7
Wala	86	25	6	3	33	3	9	1	-	1	1	-	-	-	-	4
SHEFA	25,669	1,974	231	3,676	7,632	1,305	3,726	2,956	796	653	565	142	17	376	192	1,428
Buninga	40	5	-	18	11	1	1	1	-	2	1	-	-	-	-	-
Efate	21,607	1,107	155	2,943	6,085	1,182	3,390	2,829	772	622	547	137	17	365	186	1,270
Emae	225	15	1	64	109	11	9	1	4	4	-	-	-	1	-	6
Emau	172	29	-	14	96	9	19	2	-	1	-	-	-	-	-	2
Epi	1,529	329	28	276	633	43	127	38	1	17	2	3	-	1	1	30
Ifira	314	89	16	11	69	15	44	49	6	3	3	1	-	-	1	7
Iririki	45	-	-	-	-	-	1	-	-	-	1	-	-	1	2	40
Kakula	1	-	-	-	1	-	-	-	-	-	-	-	-	-	-	-
Lamen	137	9	2	22	73	3	20	5	1	-	1	-	-	-	-	1
Lelepa	137	-	-	27	87	3	9	5	3	-	-	-	-	-	-	3
Makira	32	1	1	10	18	1	1	-	-	-	-	-	-	-	-	-
Mataso	31	8	1	9	13	-	-	-	-	-	-	-	-	-	-	-
Moso	77	3	-	15	37	1	9	2	-	-	1	-	-	-	-	9
Nguna	394	18	14	69	180	15	61	18	4	1	-	-	-	4	1	9
Pele	98	1	-	13	61	7	8	-	1	-	1	-	-	-	-	6
Tongariki	75	12	2	15	32	6	2	2	-	1	1	-	-	-	-	2
Tongoa	755	348	11	170	127	8	25	4	4	2	7	1	-	4	1	43
TAFEA	9,169	3,788	91	1,846	1,389	321	543	239	45	68	37	6	-	50	16	730
Aneityum	258	46	-	33	88	28	36	10	1	2	-	-	-	9	-	5
Aniwa	104	47	-	28	17	3	2	3	-	-	-	-	-	-	-	4
Erromango	502	63	3	101	226	21	51	10	1	5	1	-	-	8	-	12
Futuna	156	27	3	18	57	12	21	7	1	1	3	-	-	-	-	6
Tanna	8,149	3,605	85	1,666	1,001	257	433	209	42	60	33	6	-	33	16	703

Table 6.8: Population 15 years and older by age and sex and highest level of education completed

Sex	Age Group	Total	No school completed	Pre-school	Highest level of education											Others	NS
					Some primary	Primary leaving certificate	Form 3 certificate	Yr.10 leaving certificate	Snr Secondary certificate	University entrance	Some college but no degree	Bachelors degree	Masters degree	Doctorate degree	Vocational certificate		
Vanuatu																	
	Total	143,050	21,670	1,413	29,179	39,990	6,983	15,631	10,131	2,766	2,561	1,935	522	61	1,580	754	7,874
	15 - 19	23,882	2,003	237	4,658	6,678	2,101	3,276	1,592	224	483	-	-	-	86	248	2,296
	20 - 24	21,541	2,065	130	3,907	5,808	1,027	3,145	2,698	630	340	192	24	-	294	152	1,129
	25 - 29	18,415	1,858	110	3,341	5,377	743	2,764	1,919	425	350	350	45	3	230	84	816
	30 - 34	15,693	1,734	96	2,952	5,038	548	2,090	1,193	398	322	333	87	5	213	48	636
	35 - 39	14,171	1,907	107	2,670	4,644	493	1,729	888	327	250	294	73	11	176	40	562
	40 - 44	11,523	1,669	66	2,333	3,800	525	1,007	632	244	225	219	94	6	187	47	469
	45 - 49	10,241	1,719	103	2,300	3,192	516	650	466	188	183	192	66	6	139	34	487
	50 - 54	7,415	1,445	93	1,741	2,110	355	356	305	135	141	137	43	4	98	30	422
	55 - 59	6,363	1,553	111	1,710	1,457	311	286	207	81	112	96	41	3	63	22	310
	60 - 64	4,319	1,349	88	1,167	833	145	146	110	49	76	59	26	3	43	13	212
	65 - 69	3,826	1,535	100	1,034	541	127	73	52	29	48	40	10	17	30	13	177
	70+	5,661	2,833	172	1,366	512	92	109	69	36	31	23	13	3	21	23	358
Male																	
	Total	71,564	9,664	673	14,721	19,824	3,636	7,823	5,422	1,607	1,424	1,113	345	42	1,004	426	3,840
	15 - 19	12,027	1,038	146	2,505	3,328	1,038	1,579	763	102	200	-	-	-	49	137	1,142
	20 - 24	10,415	999	77	1,947	2,737	495	1,426	1,306	318	172	85	10	-	185	78	580
	25 - 29	9,124	901	52	1,680	2,566	331	1,397	985	230	184	177	20	2	148	47	404
	30 - 34	7,790	766	47	1,481	2,378	292	1,029	703	243	182	174	50	3	128	27	287
	35 - 39	7,076	831	44	1,304	2,213	237	919	529	203	155	174	46	6	112	26	277
	40 - 44	5,814	691	22	1,116	1,933	258	539	370	155	149	134	69	4	126	35	213
	45 - 49	5,066	712	33	1,082	1,586	286	349	267	121	106	127	51	1	79	20	246
	50 - 54	3,789	595	34	816	1,095	230	220	196	93	90	87	30	3	65	18	217
	55 - 59	3,261	657	47	792	818	189	170	147	58	80	71	32	2	43	16	139
	60 - 64	2,192	543	32	585	499	107	89	76	33	44	41	22	2	30	4	85
	65 - 69	2,054	678	47	579	352	103	37	37	23	38	25	6	17	26	9	77
	70+	2,956	1,253	92	834	319	70	69	43	28	24	18	9	2	13	9	173

continued over

Table 6.8: Population 15 years and older by age and sex and highest level of education completed (continued)

Sex	Age Group	Total	Highest level of education													Others	NS
			No school completed	Pre-school	Some primary	Primary leaving certificate	Form 3 certificate	Yr.10 leaving certificate	Secondary certificate	Snr Secondary certificate	University entrance	Some college but no degree	Bachelors degree	Masters degree	Doctorate degree		
Female	Total	71,486	12,006	740	14,458	20,166	3,347	7,808	4,709	1,159	1,137	822	177	19	576	328	4,034
	15 - 19	11,855	965	91	2,153	3,350	1,063	1,697	829	122	283	-	-	-	37	111	1,154
	20 - 24	11,126	1,066	53	1,960	3,071	532	1,719	1,392	312	168	107	14	-	109	74	549
	25 - 29	9,291	957	58	1,661	2,811	412	1,367	934	195	166	173	25	1	82	37	412
	30 - 34	7,903	968	49	1,471	2,660	256	1,061	490	155	140	159	37	2	85	21	349
	35 - 39	7,095	1,076	63	1,366	2,431	256	810	359	124	95	120	27	5	64	14	285
	40 - 44	5,709	978	44	1,217	1,867	267	468	262	89	76	85	25	2	61	12	256
	45 - 49	5,175	1,007	70	1,218	1,606	230	301	199	67	77	65	15	5	60	14	241
	50 - 54	3,626	850	59	925	1,015	125	136	109	42	51	50	13	1	33	12	205
	55 - 59	3,102	896	64	918	639	122	116	60	23	32	25	9	1	20	6	171
	60 - 64	2,127	806	56	582	334	38	57	34	16	32	18	4	1	13	9	127
	65 - 69	1,772	857	53	455	189	24	36	15	6	10	15	4	-	4	4	100
	70+	2,705	1,580	80	532	193	22	40	26	8	7	5	4	1	8	14	185

Figure 6.2: Population 15 years and older by sex and highest level of education completed

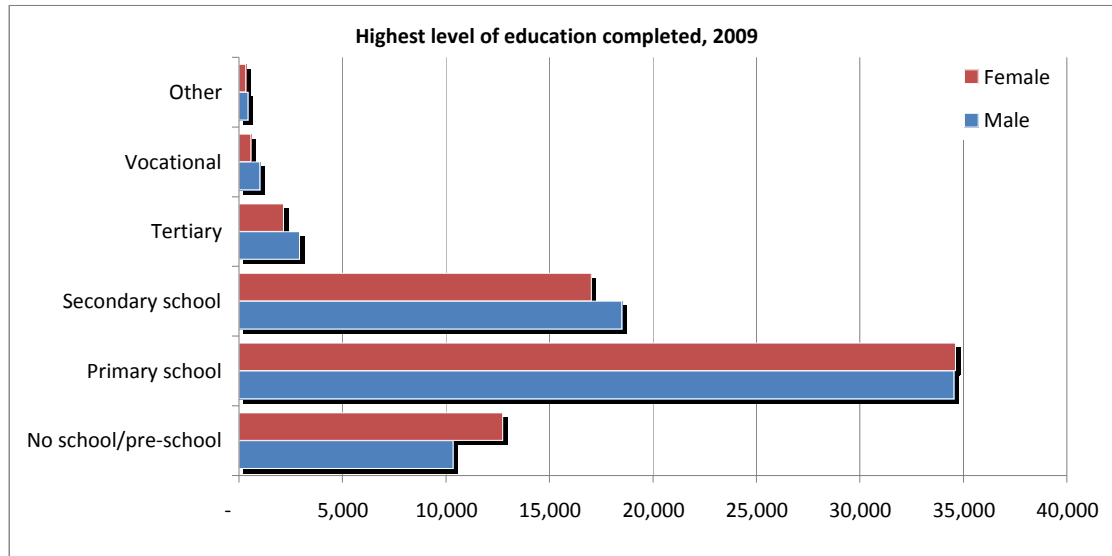

Table 6.9: Population living in private households 5 years and older by age and sex and language ability

Language	Age group	Can read and write a simple sentence								
		Total			Yes			No		
		Total	Male	Female	Total	Male	Female	Total	Male	Female
English	Total	195,800	99,130	96,670	125,313	64,710	60,603	70,487	34,420	36,067
	5 - 9	29,476	15,346	14,130	13,583	6,988	6,595	15,893	8,358	7,535
	10 - 14	26,682	14,190	12,492	18,224	9,581	8,643	8,458	4,609	3,849
	15 - 19	21,734	10,918	10,816	15,981	7,860	8,121	5,753	3,058	2,695
	20 - 24	21,229	10,198	11,031	15,463	7,375	8,088	5,766	2,823	2,943
	25 - 29	18,245	9,001	9,244	13,156	6,528	6,628	5,089	2,473	2,616
	30 - 34	15,586	7,727	7,859	11,206	5,693	5,513	4,380	2,034	2,346
	35 - 39	14,016	6,967	7,049	9,656	4,997	4,659	4,360	1,970	2,390
	40 - 44	11,423	5,747	5,676	7,790	4,135	3,655	3,633	1,612	2,021
	45 - 49	10,144	4,994	5,150	6,642	3,536	3,106	3,502	1,458	2,044
	50 - 54	7,245	3,675	3,570	4,462	2,434	2,028	2,783	1,241	1,542
	55 - 59	6,314	3,230	3,084	3,568	2,064	1,504	2,746	1,166	1,580
	60 - 64	4,284	2,171	2,113	2,137	1,287	850	2,147	884	1,263
65 - 69	3,790	2,032	1,758	1,603	1,042	561	2,187	990	1,197	
70+	5,632	2,934	2,698	1,842	1,190	652	3,790	1,744	2,046	
French	Total	195,800	99,130	96,670	72,245	36,769	35,476	123,555	62,361	61,194
	5 - 9	29,476	15,346	14,130	9,027	4,676	4,351	20,449	10,670	9,779
	10 - 14	26,682	14,190	12,492	11,333	5,859	5,474	15,349	8,331	7,018
	15 - 19	21,734	10,918	10,816	10,106	4,932	5,174	11,628	5,986	5,642
	20 - 24	21,229	10,198	11,031	8,937	4,141	4,796	12,292	6,057	6,235
	25 - 29	18,245	9,001	9,244	7,329	3,625	3,704	10,916	5,376	5,540
	30 - 34	15,586	7,727	7,859	6,120	3,065	3,055	9,466	4,662	4,804
	35 - 39	14,016	6,967	7,049	5,490	2,772	2,718	8,526	4,195	4,331
	40 - 44	11,423	5,747	5,676	4,190	2,245	1,945	7,233	3,502	3,731
	45 - 49	10,144	4,994	5,150	3,406	1,811	1,595	6,738	3,183	3,555
	50 - 54	7,245	3,675	3,570	2,234	1,263	971	5,011	2,412	2,599
	55 - 59	6,314	3,230	3,084	1,688	964	724	4,626	2,266	2,360
	60 - 64	4,284	2,171	2,113	941	573	368	3,343	1,598	1,745
65 - 69	3,790	2,032	1,758	701	426	275	3,089	1,606	1,483	
70+	5,632	2,934	2,698	743	417	326	4,889	2,517	2,372	
Bislama	Total	195,800	99,130	96,670	143,977	73,641	70,336	51,823	25,489	26,334
	5 - 9	29,476	15,346	14,130	10,558	5,430	5,128	18,918	9,916	9,002
	10 - 14	26,682	14,190	12,492	18,320	9,450	8,870	8,362	4,740	3,622
	15 - 19	21,734	10,918	10,816	18,513	9,180	9,333	3,221	1,738	1,483
	20 - 24	21,229	10,198	11,031	18,613	8,889	9,724	2,616	1,309	1,307
	25 - 29	18,245	9,001	9,244	15,935	7,895	8,040	2,310	1,106	1,204
	30 - 34	15,586	7,727	7,859	13,639	6,868	6,771	1,947	859	1,088
	35 - 39	14,016	6,967	7,049	11,990	6,094	5,896	2,026	873	1,153
	40 - 44	11,423	5,747	5,676	9,657	5,050	4,607	1,766	697	1,069
	45 - 49	10,144	4,994	5,150	8,405	4,329	4,076	1,739	665	1,074
	50 - 54	7,245	3,675	3,570	5,741	3,085	2,656	1,504	590	914
	55 - 59	6,314	3,230	3,084	4,702	2,583	2,119	1,612	647	965
	60 - 64	4,284	2,171	2,113	2,922	1,683	1,239	1,362	488	874
65 - 69	3,790	2,032	1,758	2,306	1,441	865	1,484	591	893	
70+	5,632	2,934	2,698	2,676	1,664	1,012	2,956	1,270	1,686	
Other Language	Total	195,800	99,130	96,670	98,232	50,483	47,749	97,568	48,647	48,921
	5 - 9	29,476	15,346	14,130	8,640	4,442	4,198	20,836	10,904	9,932
	10 - 14	26,682	14,190	12,492	10,835	5,615	5,220	15,847	8,575	7,272
	15 - 19	21,734	10,918	10,816	11,454	5,632	5,822	10,280	5,286	4,994
	20 - 24	21,229	10,198	11,031	12,390	5,916	6,474	8,839	4,282	4,557
	25 - 29	18,245	9,001	9,244	10,639	5,364	5,275	7,606	3,637	3,969
	30 - 34	15,586	7,727	7,859	9,343	4,736	4,607	6,243	2,991	3,252
	35 - 39	14,016	6,967	7,049	8,322	4,307	4,015	5,694	2,660	3,034
	40 - 44	11,423	5,747	5,676	6,713	3,551	3,162	4,710	2,196	2,514
	45 - 49	10,144	4,994	5,150	5,932	3,119	2,813	4,212	1,875	2,337
	50 - 54	7,245	3,675	3,570	4,166	2,230	1,936	3,079	1,445	1,634
	55 - 59	6,314	3,230	3,084	3,476	1,917	1,559	2,838	1,313	1,525
	60 - 64	4,284	2,171	2,113	2,217	1,237	980	2,067	934	1,133
65 - 69	3,790	2,032	1,758	1,788	1,083	705	2,002	949	1,053	
70+	5,632	2,934	2,698	2,317	1,334	983	3,315	1,600	1,715	

Table 6.10: Population living in private households 5 years and older by sex, literacy in English language and urban, rural and island

Place of residence	English language								
	Total			Yes			No		
	Total	Male	Female	Total	Male	Female	Total	Male	Female
VANUATU	195,800	99,130	96,670	125,313	64,710	60,603	70,487	34,420	36,067
URBAN	49,045	25,184	23,861	40,183	20,742	19,441	8,862	4,442	4,420
Port Vila	37,882	19,523	18,359	31,886	16,511	15,375	5,996	3,012	2,984
Luganville	11,163	5,661	5,502	8,297	4,231	4,066	2,866	1,430	1,436
RURAL	146,755	73,946	72,809	85,130	43,968	41,162	61,625	29,978	31,647
TORBA	7,792	3,902	3,890	4,377	2,266	2,111	3,415	1,636	1,779
Gaua	2,056	1,041	1,015	1,064	547	517	992	494	498
Hiu	214	95	119	161	77	84	53	18	35
Kwakea	20	10	10	7	5	2	13	5	8
Loh	171	80	91	124	56	68	47	24	23
Merelava	538	244	294	237	115	122	301	129	172
Merig	11	6	5	3	2	1	8	4	4
Metoma	9	5	4	4	2	2	5	3	2
Mota	578	279	299	323	175	148	255	104	151
Motalava	1,221	591	630	750	375	375	471	216	255
Rah	161	75	86	95	51	44	66	24	42
Tegua	43	17	26	31	10	21	12	7	5
Toga	231	112	119	149	74	75	82	38	44
Ureparapara	366	184	182	214	112	102	152	72	80
Vanualava	2,173	1,163	1,010	1,215	665	550	958	498	460
SANMA	37,617	19,291	18,326	23,591	12,203	11,388	14,026	7,088	6,938
Aore	351	178	173	279	139	140	72	39	33
Araki	117	55	62	114	52	62	3	3	-
Bokissa	43	23	20	36	19	17	7	4	3
Malo	3,603	1,913	1,690	2,769	1,501	1,268	834	412	422
Malokilikili	9	5	4	5	3	2	4	2	2
Mavea	169	85	84	143	77	66	26	8	18
Santo	32,480	16,597	15,883	19,734	10,153	9,581	12,746	6,444	6,302
Tangoa	338	169	169	276	147	129	62	22	40
Tutuba	507	266	241	235	112	123	272	154	118
PENAMA	25,362	12,761	12,601	15,429	8,028	7,401	9,933	4,733	5,200
Ambae	8,715	4,446	4,269	6,789	3,553	3,236	1,926	893	1,033
Maewo	3,041	1,519	1,522	1,830	920	910	1,211	599	612
Pentecost	13,606	6,796	6,810	6,810	3,555	3,255	6,796	3,241	3,555
MALAMPA	30,921	15,434	15,487	17,731	8,945	8,786	13,190	6,489	6,701
Akhamb	513	265	248	407	215	192	106	50	56
Ambrym	6,219	3,075	3,144	3,303	1,674	1,629	2,916	1,401	1,515
Atchin	634	305	329	259	129	130	375	176	199
Avock	161	70	91	142	63	79	19	7	12
Khoti (Sakao)	10	5	5	8	3	5	2	2	-
Malekula	19,145	9,652	9,493	11,270	5,692	5,578	7,875	3,960	3,915
Uliveo	884	418	466	774	372	402	110	46	64
Lembong	51	25	26	44	22	22	7	3	4
Norsup	77	35	42	46	21	25	31	14	17
Paama	1,364	664	700	846	428	418	518	236	282
Ranro	262	133	129	113	64	49	149	69	80
Tomman	252	128	124	119	55	64	133	73	60
Uri	25	11	14	22	10	12	3	1	2
Uripiv	330	161	169	155	88	67	175	73	102
Vao	765	380	385	145	70	75	620	310	310
Wala	229	107	122	78	39	39	151	68	83

continued over

Table 6.10: Population living in private households 5 years and older by sex, literacy in English language and urban, rural and island (continued)

Place of residence	English language								
	Total			Yes			No		
	Total	Male	Female	Total	Male	Female	Total	Male	Female
SHEFA	67,201	34,466	32,735	52,999	27,424	25,575	14,202	7,042	7,160
Buninga	112	56	56	82	47	35	30	9	21
Efate	56,125	28,957	27,168	44,908	23,274	21,634	11,217	5,683	5,534
Emae	633	336	297	468	258	210	165	78	87
Emau	526	251	275	386	197	189	140	54	86
Epi	4,337	2,191	2,146	2,999	1,568	1,431	1,338	623	715
Ifira	750	365	385	595	284	311	155	81	74
Iririki	2	1	1	2	1	1	-	-	-
Kakula	3	1	2	3	1	2	-	-	-
Lamen	370	176	194	302	149	153	68	27	41
Lelepa	341	176	165	298	151	147	43	25	18
Makira	95	49	46	91	48	43	4	1	3
Mataso	65	27	38	57	25	32	8	2	6
Moso	199	101	98	187	100	87	12	1	11
Nguna	1,100	545	555	923	464	459	177	81	96
Pele	284	142	142	199	103	96	85	39	46
Tongariki	236	118	118	160	82	78	76	36	40
Tongoa	2,023	974	1,049	1,339	672	667	684	302	382
TAFEA	26,907	13,276	13,631	11,186	5,844	5,342	15,721	7,432	8,289
Aneityum	734	372	362	460	228	232	274	144	130
Aniwa	291	141	150	109	55	54	182	86	96
Erromango	1,555	783	772	968	503	465	587	280	307
Futuna	398	187	211	277	137	140	121	50	71
Tanna	23,929	11,793	12,136	9,372	4,921	4,451	14,557	6,872	7,685

Figure 6.3: Population living in private households 5 years and older able to write and read a simple sentence in English

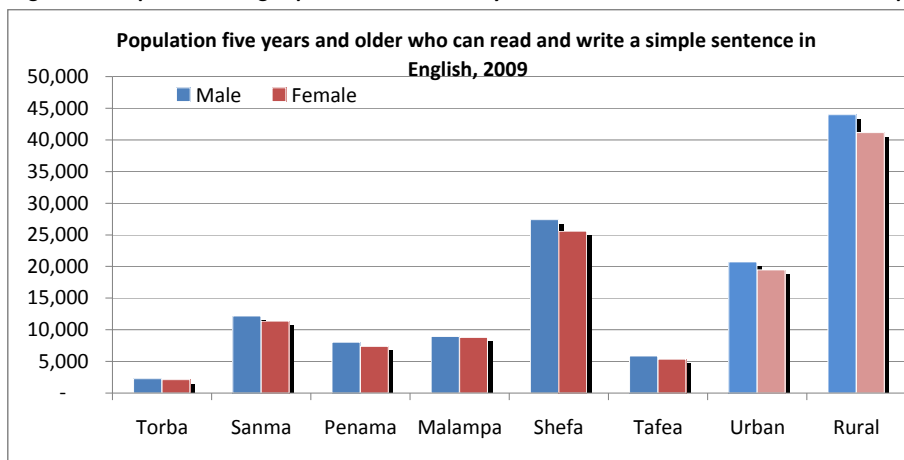

Figure 6.4: Population living in private households 5 years and older not able to write and read a simple sentence in English

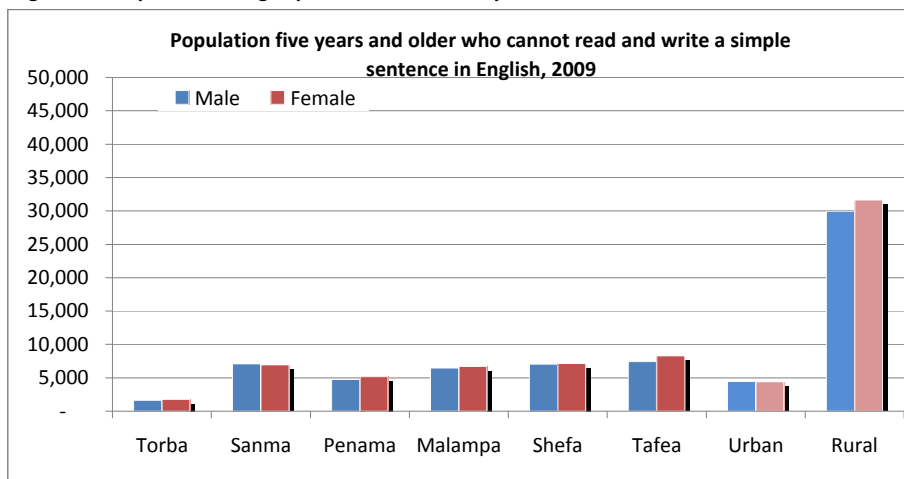

Table 6.11: Population living in private households 5 years and older by sex, literacy in French language and urban, rural and island

Place of residence	French language								
	Total			Yes			No		
	Total	Male	Female	Total	Male	Female	Total	Male	Female
VANUATU	195,800	99,130	96,670	72,245	36,769	35,476	123,555	62,361	61,194
URBAN	49,045	25,184	23,861	24,633	12,467	12,166	24,412	12,717	11,695
Port Vila	37,882	19,523	18,359	19,587	9,919	9,668	18,295	9,604	8,691
Luganville	11,163	5,661	5,502	5,046	2,548	2,498	6,117	3,113	3,004
RURAL	146,755	73,946	72,809	47,612	24,302	23,310	99,143	49,644	49,499
TORBA	7,792	3,902	3,890	1,552	788	764	6,240	3,114	3,126
Gaua	2,056	1,041	1,015	369	206	163	1,687	835	852
Hiu	214	95	119	15	7	8	199	88	111
Kwakea	20	10	10	3	2	1	17	8	9
Loh	171	80	91	19	9	10	152	71	81
Merelava	538	244	294	108	52	56	430	192	238
Merig	11	6	5	-	-	-	11	6	5
Metoma	9	5	4	2	2	-	7	3	4
Mota	578	279	299	30	18	12	548	261	287
Motalava	1,221	591	630	336	165	171	885	426	459
Rah	161	75	86	35	14	21	126	61	65
Tegua	43	17	26	3	-	3	40	17	23
Toga	231	112	119	18	8	10	213	104	109
Ureparapara	366	184	182	31	15	16	335	169	166
Vanualava	2,173	1,163	1,010	583	290	293	1,590	873	717
SANMA	37,617	19,291	18,326	13,811	7,111	6,700	23,806	12,180	11,626
Aore	351	178	173	57	30	27	294	148	146
Araki	117	55	62	19	9	10	98	46	52
Bokissa	43	23	20	2	2	-	41	21	20
Malo	3,603	1,913	1,690	1,195	638	557	2,408	1,275	1,133
Malokilikili	9	5	4	8	5	3	1	-	1
Mavea	169	85	84	32	15	17	137	70	67
Santo	32,480	16,597	15,883	12,398	6,363	6,035	20,082	10,234	9,848
Tangoa	338	169	169	65	36	29	273	133	140
Tutuba	507	266	241	35	13	22	472	253	219
PENAMA	25,362	12,761	12,601	8,441	4,303	4,138	16,921	8,458	8,463
Ambae	8,715	4,446	4,269	2,192	1,139	1,053	6,523	3,307	3,216
Maewo	3,041	1,519	1,522	734	361	373	2,307	1,158	1,149
Pentecost	13,606	6,796	6,810	5,515	2,803	2,712	8,091	3,993	4,098
MALAMPA	30,921	15,434	15,487	11,895	5,979	5,916	19,026	9,455	9,571
Akhamb	513	265	248	73	32	41	440	233	207
Ambrym	6,219	3,075	3,144	2,005	979	1,026	4,214	2,096	2,118
Atchin	634	305	329	354	170	184	280	135	145
Avock	161	70	91	24	10	14	137	60	77
Khoti (Sakao)	10	5	5	6	4	2	4	1	3
Malekula	19,145	9,652	9,493	7,765	3,927	3,838	11,380	5,725	5,655
Uliveo	884	418	466	321	161	160	563	257	306
Lembong	51	25	26	2	2	-	49	23	26
Norsup	77	35	42	21	8	13	56	27	29
Paama	1,364	664	700	370	188	182	994	476	518
Ranro	262	133	129	88	44	44	174	89	85
Tomman	252	128	124	123	70	53	129	58	71
Uri	25	11	14	4	1	3	21	10	11
Uripiv	330	161	169	46	28	18	284	133	151
Vao	765	380	385	580	299	281	185	81	104
Wala	229	107	122	113	56	57	116	51	65

continued over

Table 6.11: Population living in private households 5 years and older by sex, literacy in French language and urban, rural and island (continued)

Place of residence	French language								
	Total			Yes			No		
	Total	Male	Female	Total	Male	Female	Total	Male	Female
SHEFA	67,201	34,466	32,735	28,341	14,395	13,946	38,860	20,071	18,789
Buninga	112	56	56	7	4	3	105	52	53
Efate	56,125	28,957	27,168	26,026	13,256	12,770	30,099	15,701	14,398
Emae	633	336	297	149	86	63	484	250	234
Emau	526	251	275	35	14	21	491	237	254
Epi	4,337	2,191	2,146	764	356	408	3,573	1,835	1,738
Ifira	750	365	385	461	226	235	289	139	150
Iririki	2	1	1	-	-	-	2	1	1
Kakula	3	1	2	-	-	-	3	1	2
Lamen	370	176	194	13	4	9	357	172	185
Lelepa	341	176	165	20	12	8	321	164	157
Makira	95	49	46	4	-	4	91	49	42
Mataso	65	27	38	1	1	-	64	26	38
Moso	199	101	98	53	25	28	146	76	70
Nguna	1,100	545	555	151	76	75	949	469	480
Pele	284	142	142	11	4	7	273	138	135
Tongariki	236	118	118	17	9	8	219	109	110
Tongoa	2,023	974	1,049	629	322	307	1,394	652	742
TAFEA	26,907	13,276	13,631	8,205	4,193	4,012	18,702	9,083	9,619
Aneityum	734	372	362	225	122	103	509	250	259
Aniwa	291	141	150	30	15	15	261	126	135
Erromango	1,555	783	772	295	148	147	1,260	635	625
Futuna	398	187	211	89	50	39	309	137	172
Tanna	23,929	11,793	12,136	7,566	3,858	3,708	16,363	7,935	8,428

Figure 6.5: Population living in private households 5 years and older able to write and read a simple sentence in French

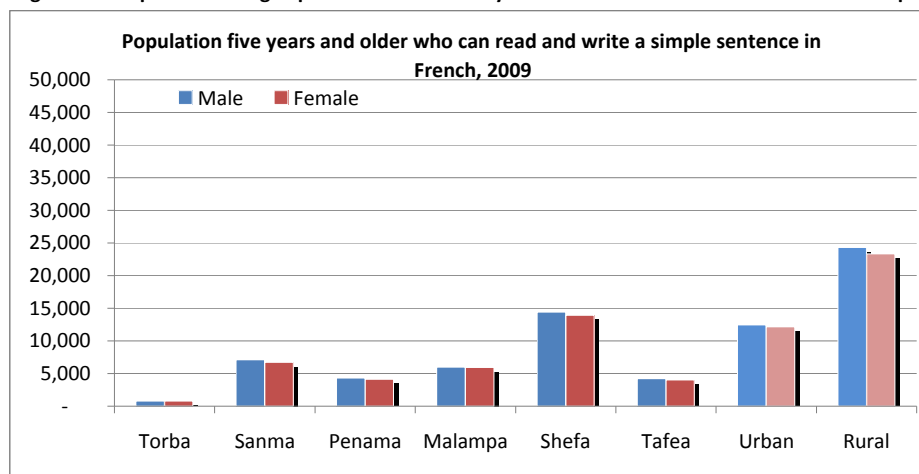

Figure 6.6: Population living in private households 5 years and older not able to write and read a simple sentence in French

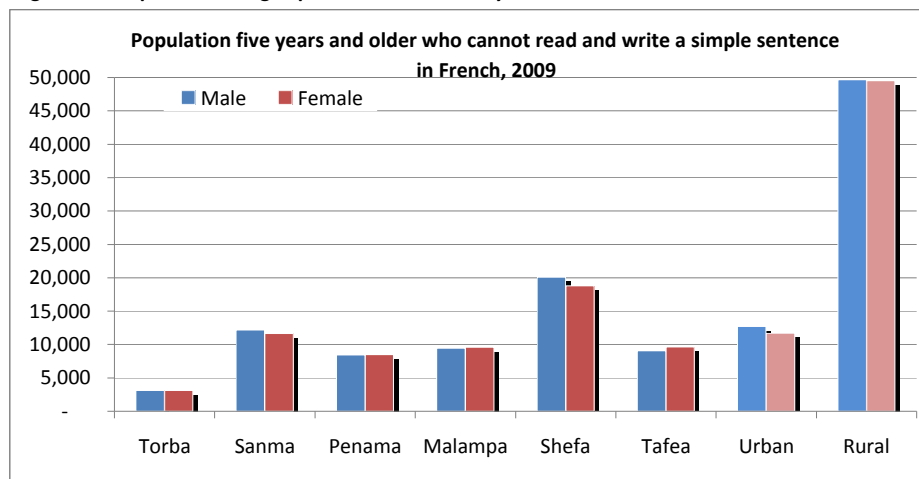

Table 6.12: Population living in private households 5 years and older by sex, literacy in Bislama language and urban, rural and island

Region	Bislama language								
	Total			Yes			No		
	Total	Male	Female	Total	Male	Female	Total	Male	Female
VANUATU	195,800	99,130	96,670	143,977	73,641	70,336	51,823	25,489	26,334
URBAN	49,045	25,184	23,861	43,686	22,503	21,183	5,359	2,681	2,678
Port Vila	37,882	19,523	18,359	34,726	17,928	16,798	3,156	1,595	1,561
Luganville	11,163	5,661	5,502	8,960	4,575	4,385	2,203	1,086	1,117
RURAL	146,755	73,946	72,809	100,291	51,138	49,153	46,464	22,808	23,656
TORBA	7,792	3,902	3,890	5,063	2,566	2,497	2,729	1,336	1,393
Gaua	2,056	1,041	1,015	1,155	599	556	901	442	459
Hiu	214	95	119	179	82	97	35	13	22
Kwakea	20	10	10	12	7	5	8	3	5
Loh	171	80	91	106	51	55	65	29	36
Merelava	538	244	294	267	126	141	271	118	153
Merig	11	6	5	4	2	2	7	4	3
Metoma	9	5	4	9	5	4	-	-	-
Mota	578	279	299	379	192	187	199	87	112
Motalava	1,221	591	630	891	424	467	330	167	163
Rah	161	75	86	124	61	63	37	14	23
Tegua	43	17	26	36	14	22	7	3	4
Toga	231	112	119	130	65	65	101	47	54
Ureparapara	366	184	182	249	125	124	117	59	58
Vanualava	2,173	1,163	1,010	1,522	813	709	651	350	301
SANMA	37,617	19,291	18,326	27,307	14,134	13,173	10,310	5,157	5,153
Aore	351	178	173	255	128	127	96	50	46
Araki	117	55	62	111	51	60	6	4	2
Bokissa	43	23	20	24	11	13	19	12	7
Malo	3,603	1,913	1,690	2,779	1,487	1,292	824	426	398
Malokilikili	9	5	4	9	5	4	-	-	-
Mavea	169	85	84	133	71	62	36	14	22
Santo	32,480	16,597	15,883	23,476	12,120	11,356	9,004	4,477	4,527
Tangoa	338	169	169	269	139	130	69	30	39
Tutuba	507	266	241	251	122	129	256	144	112
PENAMA	25,362	12,761	12,601	17,510	8,979	8,531	7,852	3,782	4,070
Ambae	8,715	4,446	4,269	6,851	3,535	3,316	1,864	911	953
Maewo	3,041	1,519	1,522	1,887	941	946	1,154	578	576
Pentecost	13,606	6,796	6,810	8,772	4,503	4,269	4,834	2,293	2,541
MALAMPA	30,921	15,434	15,487	23,129	11,466	11,663	7,792	3,968	3,824
Akhamb	513	265	248	418	210	208	95	55	40
Ambrym	6,219	3,075	3,144	4,575	2,241	2,334	1,644	834	810
Atchin	634	305	329	333	165	168	301	140	161
Avock	161	70	91	104	46	58	57	24	33
Khoti (Sakao)	10	5	5	9	5	4	1	-	1
Malekula	19,145	9,652	9,493	14,527	7,247	7,280	4,618	2,405	2,213
Uliveo	884	418	466	777	368	409	107	50	57
Lembong	51	25	26	34	19	15	17	6	11
Norsup	77	35	42	59	26	33	18	9	9
Paama	1,364	664	700	964	475	489	400	189	211
Ranro	262	133	129	223	113	110	39	20	19
Tomman	252	128	124	180	95	85	72	33	39
Uri	25	11	14	21	10	11	4	1	3
Uripiv	330	161	169	280	140	140	50	21	29
Vao	765	380	385	447	221	226	318	159	159
Wala	229	107	122	178	85	93	51	22	29

continued over

Table 6.12: Population living in private households 5 years and older by sex, literacy in Bislama language and urban, rural and island (continued)

Place of residence	Bislama language								
	Total			Yes			No		
	Total	Male	Female	Total	Male	Female	Total	Male	Female
SHEFA	67,201	34,466	32,735	58,060	29,826	28,234	9,141	4,640	4,501
Buninga	112	56	56	71	34	37	41	22	19
Efate	56,125	28,957	27,168	49,693	25,656	24,037	6,432	3,301	3,131
Emae	633	336	297	528	276	252	105	60	45
Emau	526	251	275	390	190	200	136	61	75
Epi	4,337	2,191	2,146	3,121	1,575	1,546	1,216	616	600
Ifira	750	365	385	544	265	279	206	100	106
Iririki	2	1	1	1	1	-	1	-	1
Kakula	3	1	2	2	1	1	1	-	1
Lamen	370	176	194	287	140	147	83	36	47
Lelepa	341	176	165	292	143	149	49	33	16
Makira	95	49	46	72	38	34	23	11	12
Mataso	65	27	38	44	19	25	21	8	13
Moso	199	101	98	191	99	92	8	2	6
Nguna	1,100	545	555	886	433	453	214	112	102
Pele	284	142	142	205	104	101	79	38	41
Tongariki	236	118	118	161	83	78	75	35	40
Tongoa	2,023	974	1,049	1,572	769	803	451	205	246
TAFEA	26,907	13,276	13,631	12,908	6,670	6,238	13,999	6,606	7,393
Aneityum	734	372	362	472	241	231	262	131	131
Aniwa	291	141	150	111	54	57	180	87	93
Erromango	1,555	783	772	989	501	488	566	282	284
Futuna	398	187	211	283	135	148	115	52	63
Tanna	23,929	11,793	12,136	11,053	5,739	5,314	12,876	6,054	6,822

Figure 6.7: Population living in private households 5 years and older able to write and read a simple sentence in Bislama

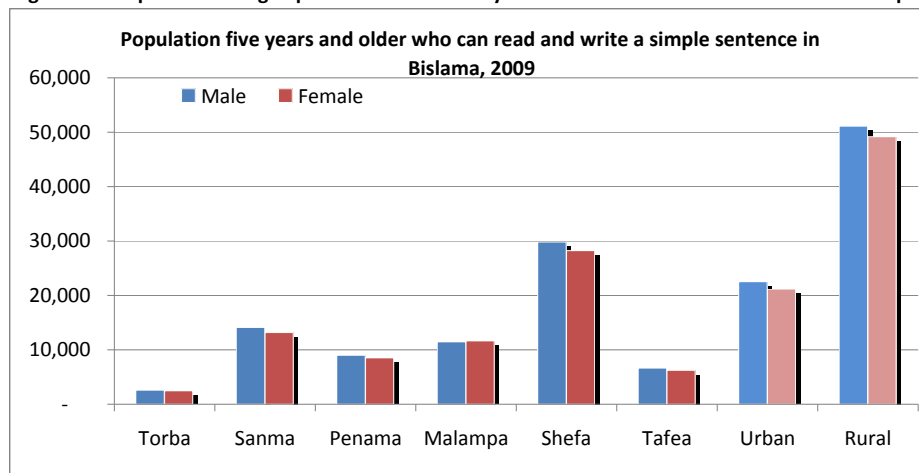

Figure 6.8: Population living in private households 5 years and older not able to write and read a simple sentence in Bislama

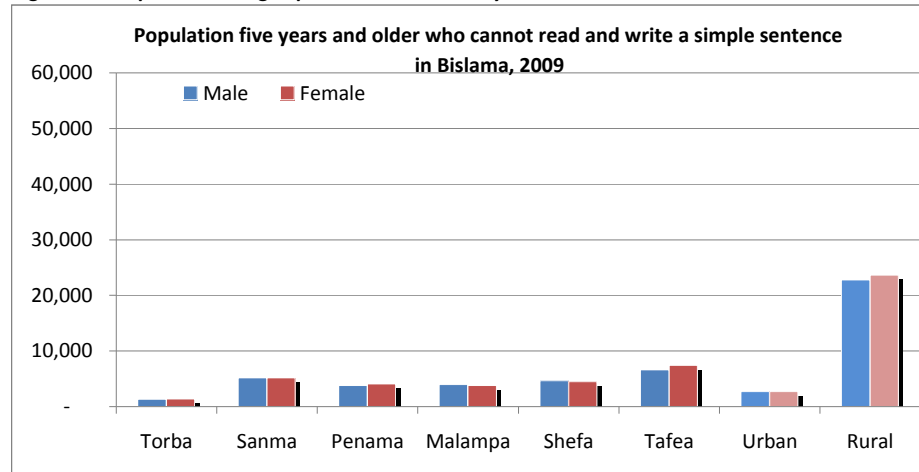

Table 6.13: Population living in private households 5 years and older by sex, literacy in other language and urban, rural and island

Place of residence	Other language								
	Total			Yes			No		
	Total	Male	Female	Total	Male	Female	Total	Male	Female
VANUATU	195,800	99,130	96,670	98,232	50,483	47,749	97,568	48,647	48,921
URBAN	49,045	25,184	23,861	31,633	16,382	15,251	17,412	8,802	8,610
Port Vila	37,882	19,523	18,359	26,488	13,750	12,738	11,394	5,773	5,621
Luganville	11,163	5,661	5,502	5,145	2,632	2,513	6,018	3,029	2,989
RURAL	146,755	73,946	72,809	66,599	34,101	32,498	80,156	39,845	40,311
TORBA	7,792	3,902	3,890	2,484	1,277	1,207	5,308	2,625	2,683
Gaua	2,056	1,041	1,015	548	278	270	1,508	763	745
Hiu	214	95	119	93	46	47	121	49	72
Kwakea	20	10	10	5	3	2	15	7	8
Loh	171	80	91	44	22	22	127	58	69
Merelava	538	244	294	191	91	100	347	153	194
Merig	11	6	5	5	2	3	6	4	2
Metoma	9	5	4	9	5	4	-	-	-
Mota	578	279	299	359	184	175	219	95	124
Motalava	1,221	591	630	518	254	264	703	337	366
Rah	161	75	86	52	31	21	109	44	65
Tegua	43	17	26	19	12	7	24	5	19
Toga	231	112	119	68	32	36	163	80	83
Ureparapara	366	184	182	88	46	42	278	138	140
Vanualava	2,173	1,163	1,010	485	271	214	1,688	892	796
SANMA	37,617	19,291	18,326	16,636	8,635	8,001	20,981	10,656	10,325
Aore	351	178	173	83	45	38	268	133	135
Araki	117	55	62	68	33	35	49	22	27
Bokissa	43	23	20	13	7	6	30	16	14
Malo	3,603	1,913	1,690	1,978	1,076	902	1,625	837	788
Malokilikili	9	5	4	9	5	4	-	-	-
Mavea	169	85	84	101	54	47	68	31	37
Santo	32,480	16,597	15,883	14,082	7,264	6,818	18,398	9,333	9,065
Tangoa	338	169	169	257	127	130	81	42	39
Tutuba	507	266	241	45	24	21	462	242	220
PENAMA	25,362	12,761	12,601	16,106	8,208	7,898	9,256	4,553	4,703
Ambae	8,715	4,446	4,269	6,243	3,209	3,034	2,472	1,237	1,235
Maewo	3,041	1,519	1,522	1,110	555	555	1,931	964	967
Pentecost	13,606	6,796	6,810	8,753	4,444	4,309	4,853	2,352	2,501
MALAMPA	30,921	15,434	15,487	10,356	5,169	5,187	20,565	10,265	10,300
Akhamb	513	265	248	98	51	47	415	214	201
Ambrym	6,219	3,075	3,144	1,926	969	957	4,293	2,106	2,187
Atchin	634	305	329	121	67	54	513	238	275
Avock	161	70	91	73	35	38	88	35	53
Khoti (Sakao)	10	5	5	8	4	4	2	1	1
Malekula	19,145	9,652	9,493	6,129	3,084	3,045	13,016	6,568	6,448
Uliveo	884	418	466	729	346	383	155	72	83
Lembong	51	25	26	19	10	9	32	15	17
Norsup	77	35	42	6	3	3	71	32	39
Paama	1,364	664	700	763	360	403	601	304	297
Ranro	262	133	129	25	16	9	237	117	120
Tomman	252	128	124	54	27	27	198	101	97
Uri	25	11	14	5	2	3	20	9	11
Uripiv	330	161	169	48	26	22	282	135	147
Vao	765	380	385	172	81	91	593	299	294
Wala	229	107	122	180	88	92	49	19	30

continued over

Table 6.13: Population living in private households 5 years and older by sex, literacy in other language and urban, rural and island (continued)

Place of residence	Other language								
	Total			Yes			No		
	Total	Male	Female	Total	Male	Female	Total	Male	Female
SHEFA	67,201	34,466	32,735	42,720	22,046	20,674	24,481	12,420	12,061
Buninga	112	56	56	68	33	35	44	23	21
Efate	56,125	28,957	27,168	37,071	19,240	17,831	19,054	9,717	9,337
Emae	633	336	297	317	176	141	316	160	156
Emau	526	251	275	377	177	200	149	74	75
Epi	4,337	2,191	2,146	1,759	897	862	2,578	1,294	1,284
Ifira	750	365	385	505	246	259	245	119	126
Iririki	2	1	1	2	1	1	-	-	-
Kakula	3	1	2	-	-	-	3	1	2
Lamen	370	176	194	95	46	49	275	130	145
Lelepa	341	176	165	253	128	125	88	48	40
Makira	95	49	46	49	23	26	46	26	20
Mataso	65	27	38	22	10	12	43	17	26
Moso	199	101	98	156	77	79	43	24	19
Nguna	1,100	545	555	837	407	430	263	138	125
Pele	284	142	142	175	83	92	109	59	50
Tongariki	236	118	118	25	11	14	211	107	104
Tongoa	2,023	974	1,049	1,009	491	518	1,014	483	531
TAFEFA	26,907	13,276	13,631	9,930	5,148	4,782	16,977	8,128	8,849
Aneityum	734	372	362	361	188	173	373	184	189
Aniwa	291	141	150	110	55	55	181	86	95
Erromango	1,555	783	772	619	322	297	936	461	475
Futuna	398	187	211	319	149	170	79	38	41
Tanna	23,929	11,793	12,136	8,521	4,434	4,087	15,408	7,359	8,049

Figure 6.9: Population living in private households 5 years and older able to write and read a simple sentence in other language

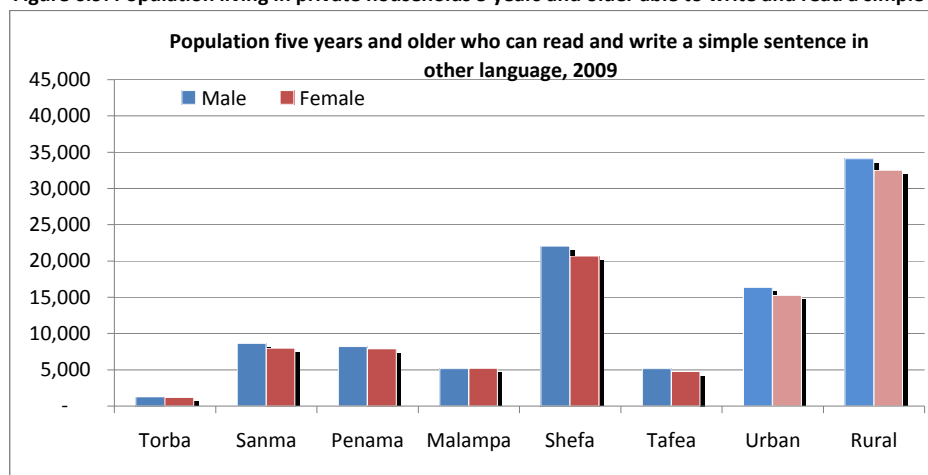

Figure 6.10: Population living in private households 5 years and older not able to write and read a simple sentence in other language

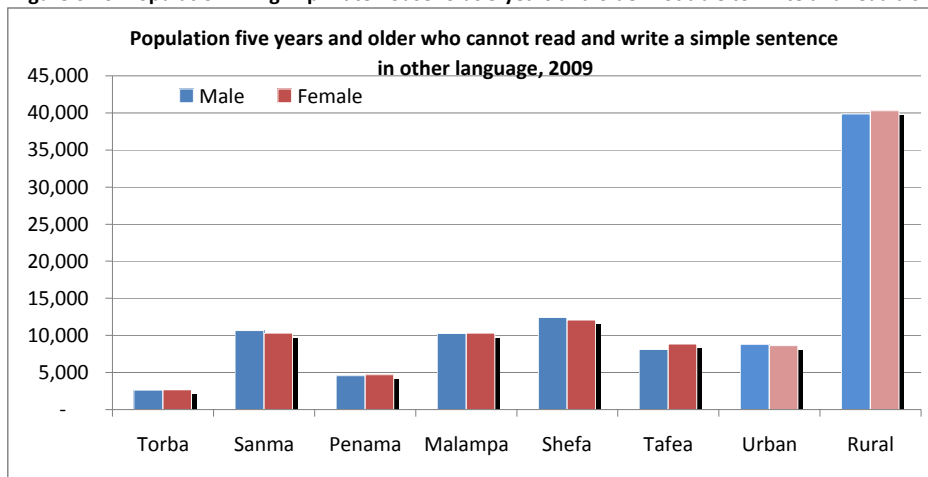

Table 6.14: Population living in private households 5 years and older who cannot write and read a simple sentence in any language by age and sex, urban, rural and island

Place of residence	Total	Age group													
		5 - 9	10 - 14	15 - 19	20 - 24	25 - 29	30 - 34	35 - 39	40 - 44	45 - 49	50 - 54	55 - 59	60 - 64	65 - 69	70+
VANUATU	29,755	10,059	2,600	1,724	1,653	1,502	1,299	1,427	1,229	1,327	1,118	1,208	1,069	1,203	2,337
URBAN	1,124	622	99	64	42	27	29	27	24	30	35	24	24	31	46
Port Vila	690	378	57	34	26	21	20	17	19	22	25	12	13	17	29
Luganville	434	244	42	30	16	6	9	10	5	8	10	12	11	14	17
RURAL	28,631	9,437	2,501	1,660	1,611	1,475	1,270	1,400	1,205	1,297	1,083	1,184	1,045	1,172	2,291
TORBA	1,937	645	193	158	131	128	91	114	59	61	51	67	53	61	125
Gaua	687	209	72	67	55	51	39	36	27	26	12	20	24	26	23
Hiu	21	1	-	-	4	1	2	3	2	1	3	-	-	-	4
Kwakea	6	1	2	1	-	-	-	-	-	-	-	1	-	-	1
Loh	39	13	4	3	2	1	-	6	3	-	2	2	-	1	2
Merelava	212	55	17	8	7	23	9	8	6	10	12	19	9	10	19
Merig	6	2	1	1	-	-	-	-	1	-	-	-	1	-	-
Metoma	-	-	-	-	-	-	-	-	-	-	-	-	-	-	-
Mota	152	46	11	14	9	5	9	12	6	14	5	6	4	4	7
Motalava	182	67	12	13	12	12	8	10	4	1	5	2	5	6	25
Rah	28	11	1	4	2	1	-	1	-	-	-	2	1	-	5
Tegua	7	1	1	1	-	2	1	-	-	-	-	-	-	-	1
Toga	70	16	8	11	6	4	1	1	1	3	6	-	2	3	8
Ureparapara	105	55	12	1	5	1	4	9	1	2	2	4	2	2	5
Vanualava	422	168	52	34	29	27	18	28	8	4	4	11	5	9	25
SANMA	5,806	2,120	500	320	270	305	289	289	225	265	211	227	233	235	317
Aore	44	33	-	3	-	-	1	-	1	-	-	-	2	1	3
Araki	-	-	-	-	-	-	-	-	-	-	-	-	-	-	-
Bokissa	6	6	-	-	-	-	-	-	-	-	-	-	-	-	-
Malo	341	124	21	15	18	12	15	14	11	16	11	11	17	14	42
Malokilikili	-	-	-	-	-	-	-	-	-	-	-	-	-	-	-
Mavea	16	10	1	1	1	-	1	-	-	1	-	-	-	1	-
Santo	5,181	1,861	443	273	237	283	264	270	210	243	197	214	213	211	262
Tangoa	26	15	6	2	-	1	-	-	-	-	2	-	-	-	-
Tutuba	192	71	29	26	14	9	8	5	3	5	1	2	1	8	10
PENAMA	4,607	1,330	373	297	241	227	216	231	211	190	188	177	160	214	552
Ambae	769	334	41	30	28	15	21	11	22	14	25	25	33	44	126
Maewo	818	134	67	72	62	50	54	66	58	44	44	45	24	30	68
Pentecost	3,020	862	265	195	151	162	141	154	131	132	119	107	103	140	358

continued over

Table 6.14: Population living in private households 5 years and older who cannot write and read a simple sentence in any language by age and sex, urban, rural and island (continued)

Place of residence	Total	Age group													
		5 - 9	10 - 14	15 - 19	20 - 24	25 - 29	30 - 34	35 - 39	40 - 44	45 - 49	50 - 54	55 - 59	60 - 64	65 - 69	70+
MALAMPA	4,331	1,672	285	202	131	94	87	118	105	146	132	188	224	277	670
Akhamb	57	37	1	2	3	2	-	-	1	-	-	-	1	5	5
Ambrym	945	381	41	44	20	20	18	26	25	23	29	51	56	69	142
Atchin	121	32	2	1	5	4	3	-	4	6	10	9	6	13	26
Avock	10	3	2	-	-	-	-	-	-	-	-	1	2	-	2
Khoti (Sakao)	-	-	-	-	-	-	-	-	-	-	-	-	-	-	-
Malekula	2,719	1,072	211	137	94	62	59	79	63	103	80	107	128	160	364
Uliveo	39	19	3	1	1	-	-	1	2	2	-	1	1	-	8
Lembong	3	3	-	-	-	-	-	-	-	-	-	-	-	-	-
Norsup	15	8	4	-	-	-	-	-	-	-	-	-	1	1	1
Paama	127	33	3	2	-	1	-	4	3	4	3	4	8	12	50
Ranro	36	15	2	2	3	-	-	-	-	-	3	-	-	3	8
Tomman	28	7	5	3	1	-	1	-	-	-	1	-	2	2	6
Uri	3	1	-	-	-	-	-	1	-	-	-	-	-	1	-
Uripiv	43	15	4	4	1	1	1	2	1	-	1	1	1	-	11
Vao	145	34	2	3	3	3	4	4	5	8	5	13	16	8	37
Wala	40	12	5	3	-	1	1	1	1	-	-	1	2	3	10
SHEFA	3,358	1,617	307	208	162	130	93	90	92	98	94	79	71	90	227
Buninga	24	9	6	1	2	-	1	-	-	1	2	-	1	-	1
Efate	2,354	1,145	217	163	127	96	57	66	69	83	64	50	49	51	117
Emae	19	10	2	-	1	2	-	1	-	-	2	1	-	-	-
Emau	37	29	1	3	-	-	-	-	-	-	-	-	-	1	3
Epi	526	210	49	29	24	23	29	19	15	9	19	18	14	22	46
Ifira	17	16	-	1	-	-	-	-	-	-	-	-	-	-	-
Iririki	-	-	-	-	-	-	-	-	-	-	-	-	-	-	-
Kakula	-	-	-	-	-	-	-	-	-	-	-	-	-	-	-
Lamen	26	13	-	1	1	-	-	-	2	3	-	1	-	2	3
Lelepa	33	17	1	1	2	4	2	-	1	-	1	-	1	1	2
Makira	1	1	-	-	-	-	-	-	-	-	-	-	-	-	-
Mataso	4	1	-	-	-	-	-	-	-	-	-	-	-	-	3
Moso	3	1	1	1	-	-	-	-	-	-	-	-	-	-	-
Nguna	55	43	5	1	2	-	-	-	-	-	-	-	-	-	4
Pele	20	14	-	1	1	1	1	-	-	-	-	-	-	-	2
Tongariki	53	27	6	-	1	-	-	-	1	-	3	1	2	5	7
Tongoa	186	81	19	6	1	4	3	4	4	2	3	8	4	8	39
TAFEA	9,716	2,675	942	539	718	618	523	585	537	567	442	470	328	326	446
Aneityum	100	45	9	13	8	2	2	2	1	2	3	2	-	1	10
Aniwa	165	47	15	16	15	13	9	15	9	3	5	11	4	2	1
Erromango	211	149	26	7	2	6	2	3	-	2	-	2	2	1	9
Futuna	55	35	4	4	2	1	-	1	1	-	-	1	-	1	5
Tanna	9,185	2,399	888	499	691	596	510	564	526	560	434	454	322	321	421

Table 6.15: Population living in private households aged 15 years and over and whether used the internet by sex and by province and urban-rural residence

Place of residence	Internet use in the week before the Census								
	Total			Yes			No		
	Total	Male	Female	Total	Male	Female	Total	Male	Female
VANUATU	139,642	69,594	70,048	9,290	5,063	4,227	130,352	64,531	65,821
URBAN	38,268	19,602	18,666	6,232	3,369	2,863	32,036	16,233	15,803
Port Vila	30,017	15,479	14,538	5,606	3,017	2,589	24,411	12,462	11,949
Luganville	8,251	4,123	4,128	626	352	274	7,625	3,771	3,854
RURAL	101,374	49,992	51,382	3,058	1,694	1,364	98,316	48,298	50,018
TORBA	5,239	2,549	2,690	35	14	21	5,204	2,535	2,669
Gaua	1,328	662	666	13	5	8	1,315	657	658
Hiu	137	58	79	-	-	-	137	58	79
Kwakea	16	8	8	-	-	-	16	8	8
Loh	121	51	70	-	-	-	121	51	70
Merelava	361	149	212	-	-	-	361	149	212
Merig	8	4	4	-	-	-	8	4	4
Metoma	8	4	4	-	-	-	8	4	4
Mota	385	180	205	3	1	2	382	179	203
Motalava	844	386	458	5	2	3	839	384	455
Rah	121	56	65	3	2	1	118	54	64
Tegua	36	13	23	-	-	-	36	13	23
Toga	148	72	76	-	-	-	148	72	76
Ureparapara	235	106	129	-	-	-	235	106	129
Vanualava	1,491	800	691	11	4	7	1,480	796	684
SANMA	26,609	13,492	13,117	925	513	412	25,684	12,979	12,705
Aore	256	130	126	4	2	2	252	128	124
Araki	82	42	40	1	-	1	81	42	39
Bokissa	28	14	14	5	3	2	23	11	12
Malo	2,509	1,302	1,207	15	15	-	2,494	1,287	1,207
Malokilikili	9	5	4	-	-	-	9	5	4
Mavea	113	55	58	2	-	2	111	55	56
Santo	23,052	11,649	11,403	895	492	403	22,157	11,157	11,000
Tangoa	227	117	110	3	1	2	224	116	108
Tutuba	333	178	155	-	-	-	333	178	155
PENAMA	17,448	8,643	8,805	566	314	252	16,882	8,329	8,553
Ambae	6,005	3,042	2,963	324	177	147	5,681	2,865	2,816
Maewo	2,148	1,053	1,095	63	33	30	2,085	1,020	1,065
Pentecost	9,295	4,548	4,747	179	104	75	9,116	4,444	4,672
MALAMPA	21,614	10,453	11,161	385	214	171	21,229	10,239	10,990
Akhabmb	352	169	183	1	1	-	351	168	183
Ambrym	4,314	2,059	2,255	18	10	8	4,296	2,049	2,247
Atchin	444	209	235	4	1	3	440	208	232
Avock	97	39	58	-	-	-	97	39	58
Khoti (Sakao)	9	5	4	1	1	-	8	4	4
Malekula	13,419	6,572	6,847	293	151	142	13,126	6,421	6,705
Uliveo	614	282	332	6	5	1	608	277	331
Lembong	31	14	17	-	-	-	31	14	17
Norsup	53	22	31	1	1	-	52	21	31
Paama	937	427	510	27	16	11	910	411	499
Ranro	195	93	102	2	2	-	193	91	102
Tomman	179	97	82	13	11	2	166	86	80
Uri	22	10	12	-	-	-	22	10	12
Uripiv	245	116	129	2	2	-	243	114	129
Vao	534	256	278	2	1	1	532	255	277
Wala	169	83	86	15	12	3	154	71	83

continued over

Table 6.15: Population living in private households aged 15 years and over and whether used the internet by sex and by province and urban-rural residence (continued)

Place of residence	Internet use in the week before the Census								
	Total			Yes			No		
	Total	Male	Female	Total	Male	Female	Total	Male	Female
SHEFA	51,411	26,250	25,161	6,980	3,772	3,208	44,431	22,478	21,953
Buninga	74	34	40	-	-	-	74	34	40
Efate	43,765	22,572	21,193	6,852	3,706	3,146	36,913	18,866	18,047
Emae	443	223	220	7	4	3	436	219	217
Emau	316	144	172	1	-	1	315	144	171
Epi	2,952	1,457	1,495	24	15	9	2,928	1,442	1,486
Ifira	596	282	314	56	21	35	540	261	279
Iririki	2	1	1	2	1	1	-	-	-
Kakula	2	1	1	-	-	-	2	1	1
Lamen	259	122	137	2	-	2	257	122	135
Lelepa	282	145	137	5	5	-	277	140	137
Makira	60	28	32	-	-	-	60	28	32
Mataso	50	19	31	-	-	-	50	19	31
Moso	152	75	77	-	-	-	152	75	77
Nguna	753	359	394	18	12	6	735	347	388
Pele	190	92	98	3	2	1	187	90	97
Tongariki	143	68	75	1	1	-	142	67	75
Tongoa	1,372	628	744	9	5	4	1,363	623	740
TAFEA	17,321	8,207	9,114	399	236	163	16,922	7,971	8,951
Aneityum	490	238	252	7	5	2	483	233	250
Aniwa	195	91	104	2	1	1	193	90	103
Erromango	987	503	484	11	5	6	976	498	478
Futuna	232	97	135	3	2	1	229	95	134
Tanna	15,417	7,278	8,139	376	223	153	15,041	7,055	7,986

Figure 6.11: Population living in private households aged 15 years and over who used the internet by sex

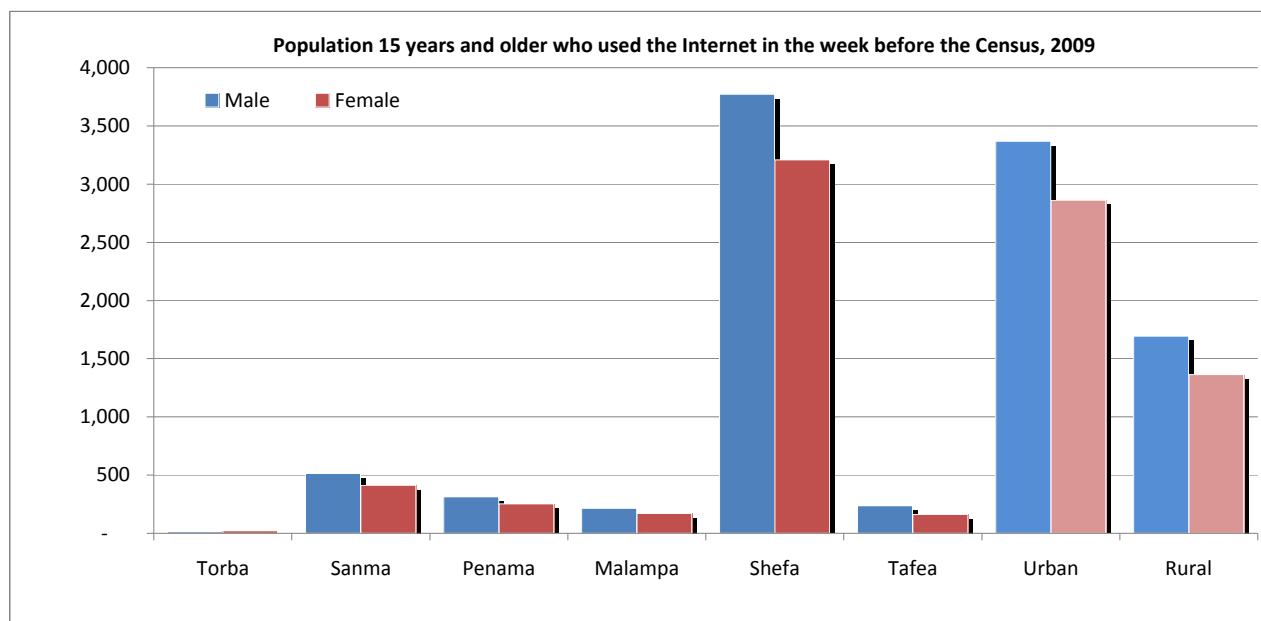

Table 6.16: Population living in private households aged 15 years and over and whether used the internet by age and sex and by province and urban-rural residence

		Internet use in the week before the Census								
		Total			Yes			No		
	Age Group	Total	Male	Female	Total	Male	Female	Total	Male	Female
VANUATU	Total	139,642	69,594	70,048	9,290	5,063	4,227	130,352	64,531	65,821
	15 - 19	21,734	10,918	10,816	1,277	623	654	20,457	10,295	10,162
	20 - 24	21,229	10,198	11,031	1,658	836	822	19,571	9,362	10,209
	25 - 29	18,245	9,001	9,244	1,330	678	652	16,915	8,323	8,592
	30 - 34	15,586	7,727	7,859	1,171	654	517	14,415	7,073	7,342
	35 - 39	14,016	6,967	7,049	1,025	570	455	12,991	6,397	6,594
	40 - 44	11,423	5,747	5,676	914	554	360	10,509	5,193	5,316
	45 - 49	10,144	4,994	5,150	712	392	320	9,432	4,602	4,830
	50 - 54	7,245	3,675	3,570	461	279	182	6,784	3,396	3,388
	55 - 59	6,314	3,230	3,084	316	197	119	5,998	3,033	2,965
	60 - 64	4,284	2,171	2,113	200	128	72	4,084	2,043	2,041
	65 - 69	3,790	2,032	1,758	133	94	39	3,657	1,938	1,719
	70+	5,632	2,934	2,698	93	58	35	5,539	2,876	2,663
URBAN	Total	38,268	19,602	18,666	6,232	3,369	2,863	32,036	16,233	15,803
	15 - 19	6,219	2,971	3,248	813	398	415	5,406	2,573	2,833
	20 - 24	7,047	3,508	3,539	1,175	582	593	5,872	2,926	2,946
	25 - 29	5,445	2,868	2,577	925	468	457	4,520	2,400	2,120
	30 - 34	4,455	2,259	2,196	792	429	363	3,663	1,830	1,833
	35 - 39	3,776	1,916	1,860	687	385	302	3,089	1,531	1,558
	40 - 44	3,184	1,672	1,512	615	366	249	2,569	1,306	1,263
	45 - 49	2,769	1,435	1,334	476	261	215	2,293	1,174	1,119
	50 - 54	1,858	996	862	309	189	120	1,549	807	742
	55 - 59	1,469	826	643	198	130	68	1,271	696	575
	60 - 64	805	443	362	119	78	41	686	365	321
	65 - 69	572	341	231	74	51	23	498	290	208
	70+	669	367	302	49	32	17	620	335	285
PORT VILA	Total	30,017	15,479	14,538	5,606	3,017	2,589	24,411	12,462	11,949
	15 - 19	4,686	2,264	2,422	693	340	353	3,993	1,924	2,069
	20 - 24	5,807	2,913	2,894	1,079	531	548	4,728	2,382	2,346
	25 - 29	4,359	2,329	2,030	851	432	419	3,508	1,897	1,611
	30 - 34	3,547	1,811	1,736	718	380	338	2,829	1,431	1,398
	35 - 39	2,946	1,522	1,424	620	351	269	2,326	1,171	1,155
	40 - 44	2,465	1,303	1,162	542	320	222	1,923	983	940
	45 - 49	2,154	1,107	1,047	424	231	193	1,730	876	854
	50 - 54	1,416	753	663	278	170	108	1,138	583	555
	55 - 59	1,131	643	488	181	118	63	950	525	425
	60 - 64	603	337	266	110	72	38	493	265	228
	65 - 69	430	248	182	66	43	23	364	205	159
	70+	473	249	224	44	29	15	429	220	209
LUGANVILLE	Total	8,251	4,123	4,128	626	352	274	7,625	3,771	3,854
	15 - 19	1,533	707	826	120	58	62	1,413	649	764
	20 - 24	1,240	595	645	96	51	45	1,144	544	600
	25 - 29	1,086	539	547	74	36	38	1,012	503	509
	30 - 34	908	448	460	74	49	25	834	399	435
	35 - 39	830	394	436	67	34	33	763	360	403
	40 - 44	719	369	350	73	46	27	646	323	323
	45 - 49	615	328	287	52	30	22	563	298	265
	50 - 54	442	243	199	31	19	12	411	224	187
	55 - 59	338	183	155	17	12	5	321	171	150
	60 - 64	202	106	96	9	6	3	193	100	93
	65 - 69	142	93	49	8	8	-	134	85	49
	70+	196	118	78	5	3	2	191	115	76

continued over

Table 6.16: Population living in private households aged 15 years and over and whether used the internet by age and sex and by province and urban-rural residence (continued)

Age Group	Internet use in the week before the Census									
	Total			Yes			No			
	Total	Male	Female	Total	Male	Female	Total	Male	Female	
RURAL	Total	101,374	49,992	51,382	3,058	1,694	1,364	98,316	48,298	50,018
15 - 19	15,515	7,947	7,568	464	225	239	15,051	7,722	7,329	
20 - 24	14,182	6,690	7,492	483	254	229	13,699	6,436	7,263	
25 - 29	12,800	6,133	6,667	405	210	195	12,395	5,923	6,472	
30 - 34	11,131	5,468	5,663	379	225	154	10,752	5,243	5,509	
35 - 39	10,240	5,051	5,189	338	185	153	9,902	4,866	5,036	
40 - 44	8,239	4,075	4,164	299	188	111	7,940	3,887	4,053	
45 - 49	7,375	3,559	3,816	236	131	105	7,139	3,428	3,711	
50 - 54	5,387	2,679	2,708	152	90	62	5,235	2,589	2,646	
55 - 59	4,845	2,404	2,441	118	67	51	4,727	2,337	2,390	
60 - 64	3,479	1,728	1,751	81	50	31	3,398	1,678	1,720	
65 - 69	3,218	1,691	1,527	59	43	16	3,159	1,648	1,511	
70+	4,963	2,567	2,396	44	26	18	4,919	2,541	2,378	
TORBA	Total	5,239	2,549	2,690	35	14	21	5,204	2,535	2,669
15 - 19	885	449	436	9	2	7	876	447	429	
20 - 24	770	344	426	5	3	2	765	341	424	
25 - 29	702	353	349	4	2	2	698	351	347	
30 - 34	537	263	274	5	1	4	532	262	270	
35 - 39	545	259	286	4	3	1	541	256	285	
40 - 44	417	206	211	3	1	2	414	205	209	
45 - 49	331	141	190	1	1	-	330	140	190	
50 - 54	257	130	127	2	-	2	255	130	125	
55 - 59	215	98	117	-	-	-	215	98	117	
60 - 64	180	95	85	-	-	-	180	95	85	
65 - 69	144	74	70	1	-	1	143	74	69	
70+	256	137	119	1	1	-	255	136	119	
SANMA	Total	26,609	13,492	13,117	925	513	412	25,684	12,979	12,705
15 - 19	4,412	2,191	2,221	175	84	91	4,237	2,107	2,130	
20 - 24	4,022	1,928	2,094	144	76	68	3,878	1,852	2,026	
25 - 29	3,683	1,827	1,856	110	57	53	3,573	1,770	1,803	
30 - 34	3,096	1,536	1,560	115	72	43	2,981	1,464	1,517	
35 - 39	2,639	1,330	1,309	94	48	46	2,545	1,282	1,263	
40 - 44	2,082	1,053	1,029	102	64	38	1,980	989	991	
45 - 49	1,896	970	926	76	43	33	1,820	927	893	
50 - 54	1,290	682	608	44	27	17	1,246	655	591	
55 - 59	1,152	635	517	29	17	12	1,123	618	505	
60 - 64	800	422	378	15	8	7	785	414	371	
65 - 69	688	399	289	14	13	1	674	386	288	
70+	849	519	330	7	4	3	842	515	327	
PENAMA	Total	17,448	8,643	8,805	566	314	252	16,882	8,329	8,553
15 - 19	2,632	1,394	1,238	85	45	40	2,547	1,349	1,198	
20 - 24	2,175	1,039	1,136	60	35	25	2,115	1,004	1,111	
25 - 29	2,112	1,010	1,102	62	30	32	2,050	980	1,070	
30 - 34	1,820	905	915	50	28	22	1,770	877	893	
35 - 39	1,797	899	898	60	33	27	1,737	866	871	
40 - 44	1,433	726	707	65	39	26	1,368	687	681	
45 - 49	1,294	637	657	50	26	24	1,244	611	633	
50 - 54	978	473	505	42	23	19	936	450	486	
55 - 59	852	374	478	33	16	17	819	358	461	
60 - 64	607	309	298	27	17	10	580	292	288	
65 - 69	589	293	296	13	9	4	576	284	292	
70+	1,159	584	575	19	13	6	1,140	571	569	

continued over

Table 6.16: Population living in private households aged 15 years and over and whether used the internet by age and sex and by province and urban-rural residence (continued)

	Age Group	Internet use in the week before the Census								
		Total			Yes			No		
		Total	Male	Female	Total	Male	Female	Total	Male	Female
MALAMPA	Total	21,614	10,453	11,161	385	214	171	21,229	10,239	10,990
	15 - 19	3,165	1,613	1,552	58	31	27	3,107	1,582	1,525
	20 - 24	2,687	1,255	1,432	55	22	33	2,632	1,233	1,399
	25 - 29	2,574	1,191	1,383	72	41	31	2,502	1,150	1,352
	30 - 34	2,288	1,115	1,173	62	38	24	2,226	1,077	1,149
	35 - 39	2,133	998	1,135	27	17	10	2,106	981	1,125
	40 - 44	1,851	910	941	24	19	5	1,827	891	936
	45 - 49	1,659	764	895	30	11	19	1,629	753	876
	50 - 54	1,247	597	650	21	11	10	1,226	586	640
	55 - 59	1,139	537	602	13	11	2	1,126	526	600
	60 - 64	813	390	423	13	7	6	800	383	417
	65 - 69	730	397	333	7	5	2	723	392	331
	70+	1,328	686	642	3	1	2	1,325	685	640
SHEFA	Total	51,411	26,250	25,161	6,980	3,772	3,208	44,431	22,478	21,953
	15 - 19	7,955	3,940	4,015	890	441	449	7,065	3,499	3,566
	20 - 24	9,015	4,530	4,485	1,328	660	668	7,687	3,870	3,817
	25 - 29	6,839	3,532	3,307	1,020	514	506	5,819	3,018	2,801
	30 - 34	5,945	3,025	2,920	884	476	408	5,061	2,549	2,512
	35 - 39	5,156	2,614	2,542	794	436	358	4,362	2,178	2,184
	40 - 44	4,287	2,213	2,074	691	411	280	3,596	1,802	1,794
	45 - 49	3,721	1,905	1,816	521	291	230	3,200	1,614	1,586
	50 - 54	2,592	1,354	1,238	335	206	129	2,257	1,148	1,109
	55 - 59	2,150	1,177	973	228	146	82	1,922	1,031	891
	60 - 64	1,336	710	626	138	92	46	1,198	618	580
	65 - 69	1,077	576	501	92	62	30	985	514	471
	70+	1,338	674	664	59	37	22	1,279	637	642
TAFEA	Total	17,321	8,207	9,114	399	236	163	16,922	7,971	8,951
	15 - 19	2,685	1,331	1,354	60	20	40	2,625	1,311	1,314
	20 - 24	2,560	1,102	1,458	66	40	26	2,494	1,062	1,432
	25 - 29	2,335	1,088	1,247	62	34	28	2,273	1,054	1,219
	30 - 34	1,900	883	1,017	55	39	16	1,845	844	1,001
	35 - 39	1,746	867	879	46	33	13	1,700	834	866
	40 - 44	1,353	639	714	29	20	9	1,324	619	705
	45 - 49	1,243	577	666	34	20	14	1,209	557	652
	50 - 54	881	439	442	17	12	5	864	427	437
	55 - 59	806	409	397	13	7	6	793	402	391
	60 - 64	548	245	303	7	4	3	541	241	300
	65 - 69	562	293	269	6	5	1	556	288	268
	70+	702	334	368	4	2	2	698	332	366

Table 7.1 Population 15 years and older in private households and labour force status, by province and urban-rural residence

Place of residence	Total	Labour force status during the week before the Census					Labour force participation rate*
		Total labour force	Work	Job but not at work	Unemployed and available to work	Not in the labour force	
VANUATU	139,642	98,978	89,908	4,552	4,518	40,664	70.9
URBAN	38,268	23,549	19,195	1,557	2,797	14,719	61.5
Port Vila	30,017	18,608	15,196	1,251	2,161	11,409	62.0
Luganville	8,251	4,941	3,999	306	636	3,310	59.9
RURAL	101,374	75,429	70,713	2,995	1,721	25,945	74.4
TORBA	5,239	4,037	3,906	124	7	1,202	77.1
Gaua	1,328	1,101	1,083	18	-	227	82.9
Hiu	137	72	68	3	1	65	52.6
Kwakea	16	10	9	1	-	6	62.5
Loh	121	88	85	3	-	33	72.7
Merelava	361	297	286	11	-	64	82.3
Merig	8	8	8	-	-	-	100.0
Metoma	8	7	6	1	-	1	87.5
Mota	385	286	286	-	-	99	74.3
Motalava	844	592	583	9	-	252	70.1
Rah	121	70	68	2	-	51	57.9
Tegua	36	29	28	1	-	7	80.6
Toga	148	128	128	-	-	20	86.5
Ureparapara	235	211	205	6	-	24	89.8
Vanualava	1,491	1,138	1,063	69	6	353	76.3
SANMA	26,609	19,425	17,703	932	790	7,184	73.0
Aore	256	180	177	-	3	76	70.3
Araki	82	60	57	3	-	22	73.2
Bokissa	28	26	26	-	-	2	92.9
Malo	2,509	1,927	1,823	53	51	582	76.8
Malokilikili	9	6	6	-	-	3	66.7
Mavea	113	84	83	-	1	29	74.3
Santo	23,052	16,729	15,143	859	727	6,323	72.6
Tangoa	227	137	131	3	3	90	60.4
Tutuba	333	276	257	14	5	57	82.9
PENAMA	17,448	13,893	13,445	381	67	3,555	79.6
Ambae	6,005	4,534	4,379	146	9	1,471	75.5
Maewo	2,148	1,651	1,556	66	29	497	76.9
Pentecost	9,295	7,708	7,510	169	29	1,587	82.9
MALAMPA	21,614	16,330	15,472	545	313	5,284	75.6
Akhamb	352	231	226	3	2	121	65.6
Ambrym	4,314	3,351	3,270	54	27	963	77.7
Atchin	444	273	268	-	5	171	61.5
Avock	97	54	50	2	2	43	55.7
Khoti (Sakao)	9	5	4	-	1	4	55.6
Malekula	13,419	10,309	9,695	392	222	3,110	76.8
Uliveo	614	393	343	23	27	221	64.0
Lembong	31	16	14	1	1	15	51.6
Norsup	53	29	28	1	-	24	54.7
Paama	937	688	658	23	7	249	73.4
Ranro	195	138	125	13	-	57	70.8
Tomman	179	143	138	5	-	36	79.9
Uri	22	15	14	-	1	7	68.2
Uripiv	245	128	114	14	-	117	52.2
Vao	534	407	386	11	10	127	76.2
Wala	169	150	139	3	8	19	88.8

continued over

Table 7.1 Population 15 years and older in private households and labour force status, by province and urban-rural residence (continued)

Place of residence	Total	Labour force status during the week before the Census					Labour force participation rate*
		Total labour force	Job but not at work	Unemployed and available to work	Not in the labour force		
SHEFA	51,411	32,769	28,169	2,084	2,516	18,642	63.7
Buninga	74	64	62	1	1	10	86.5
Efate	43,765	27,945	23,606	1,981	2,358	15,820	63.9
Emae	443	341	329	7	5	102	77.0
Emau	316	169	160	8	1	147	53.5
Epi	2,952	2,274	2,184	30	60	678	77.0
Ifira	596	208	184	14	10	388	34.9
Iririki	2	2	2	-	-	-	100.0
Kakula	2	2	1	1	-	-	100.0
Lamen	259	183	181	1	1	76	70.7
Lelepa	282	172	167	5	-	110	61.0
Makira	60	40	40	-	-	20	66.7
Mataso	50	36	34	1	1	14	72.0
Moso	152	98	85	11	2	54	64.5
Nguna	753	510	495	11	4	243	67.7
Pele	190	103	100	2	1	87	54.2
Tongariki	143	74	69	3	2	69	51.7
Tongoa	1,372	548	470	8	70	824	39.9
TAFEFA	17,321	12,524	11,213	486	825	4,797	72.3
Aneityum	490	352	325	10	17	138	71.8
Aniwa	195	156	125	1	30	39	80.0
Erromango	987	631	617	6	8	356	63.9
Futuna	232	191	184	2	5	41	82.3
Tanna	15,417	11,194	9,962	467	765	4,223	72.6

* Working and unemployed population divided by the total population aged 15 years and over.

Figure 7.1 Population 15 years and older in private households and labour force status

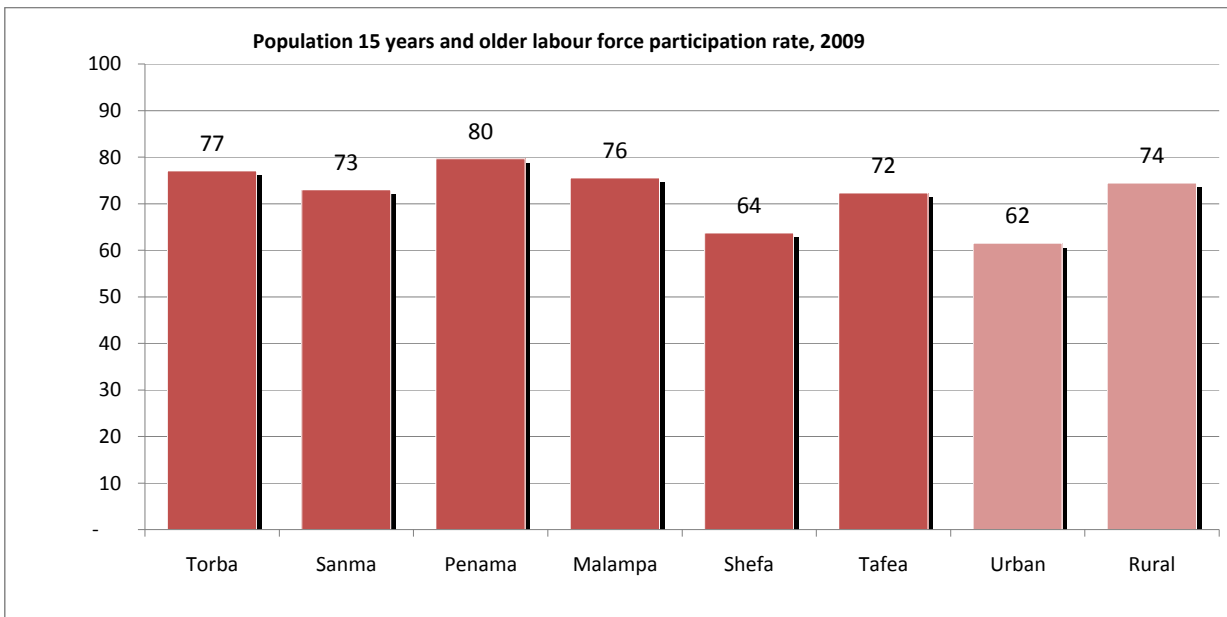

Table 7.2 Male population 15 years and older in private households and labour force status, by province and urban-rural residence

Place of residence	Total	Labour force status during the week before the Census					Labour force participation rate*
		Total labour force	Work	Job but not at work	Unemployed and available to work	Not in the labour force	
VANUATU	69,153	55,947	51,198	2,448	2,301	13,206	80.9
URBAN	19,284	13,794	11,528	904	1,362	5,490	71.5
Port Vila	15,206	10,777	9,006	725	1,046	4,429	70.9
Luganville	4,078	3,017	2,522	179	316	1,061	74.0
RURAL	49,869	42,153	39,670	1,544	939	7,716	84.5
TORBA	2,548	2,198	2,129	63	6	350	86.3
Gaua	662	600	592	8	-	62	90.6
Hiu	58	36	33	2	1	22	62.1
Kwakea	8	8	8	-	-	-	100.0
Loh	51	41	40	1	-	10	80.4
Merelava	149	122	119	3	-	27	81.9
Merig	4	4	4	-	-	-	100.0
Metoma	4	4	3	1	-	-	100.0
Mota	180	156	156	-	-	24	86.7
Motalava	386	349	341	8	-	37	90.4
Rah	56	43	42	1	-	13	76.8
Tegua	13	13	13	-	-	-	100.0
Toga	72	70	70	-	-	2	97.2
Ureparapara	106	94	92	2	-	12	88.7
Vanualava	799	658	616	37	5	141	82.4
SANMA	13,432	10,967	10,048	505	414	2,465	81.6
Aore	128	107	104	-	3	21	83.6
Araki	42	32	31	1	-	10	76.2
Bokissa	14	13	13	-	-	1	92.9
Malo	1,302	1,078	1,017	28	33	224	82.8
Malokilikili	5	5	5	-	-	-	100.0
Mavea	55	47	47	-	-	8	85.5
Santo	11,591	9,455	8,619	464	372	2,136	81.6
Tangoa	117	79	75	3	1	38	67.5
Tutuba	178	151	137	9	5	27	84.8
PENAMA	8,626	7,463	7,253	175	35	1,163	86.5
Ambae	3,037	2,485	2,417	63	5	552	81.8
Maewo	1,050	945	898	30	17	105	90.0
Pentecost	4,539	4,033	3,938	82	13	506	88.9
MALAMPA	10,437	9,112	8,683	274	155	1,325	87.3
Akhamb	169	149	147	1	1	20	88.2
Ambrym	2,058	1,787	1,745	23	19	271	86.8
Atchin	209	167	165	-	2	42	79.9
Avock	39	37	35	1	1	2	94.9
Khoti (Sakao)	5	5	4	-	1	-	100.0
Malekula	6,564	5,789	5,491	197	101	775	88.2
Uliveo	281	239	211	14	14	42	85.1
Lembong	14	12	11	-	1	2	85.7
Norsup	22	19	18	1	-	3	86.4
Paama	424	370	355	11	4	54	87.3
Ranro	93	81	77	4	-	12	87.1
Tomman	97	85	83	2	-	12	87.6
Uri	10	9	8	-	1	1	90.0
Uripiv	116	90	80	10	-	26	77.6
Vao	254	200	189	7	4	54	78.7
Wala	82	73	64	3	6	9	89.0

continued over

Table 7.2 Male population 15 years and older in private households and labour force status, by province and urban-rural residence (continued)

Place of residence	Total	Labour force status during the week before the Census				Labour force participation rate*	
		Total labour force	Job but not at work	Unemployed and available to work	Not in the labour force		
SHEFA	25,933	19,301	16,871	1,184	1,246	6,632	74.4
Buninga	34	30	28	1	1	4	88.2
Efate	22,267	16,383	14,122	1,127	1,134	5,884	73.6
Emae	221	192	184	3	5	29	86.9
Emau	143	122	117	5	-	21	85.3
Epi	1,456	1,303	1,242	18	43	153	89.5
Ifira	278	129	116	7	6	149	46.4
Iririki	1	1	1	-	-	-	100.0
Kakula	1	1	1	-	-	-	100.0
Lamen	122	109	107	1	1	13	89.3
Lelepa	145	130	126	4	-	15	89.7
Makira	28	26	26	-	-	2	92.9
Mataso	19	16	16	-	-	3	84.2
Moso	75	66	60	5	1	9	88.0
Nguna	358	313	305	5	3	45	87.4
Pele	92	79	78	-	1	13	85.9
Tongariki	68	53	48	3	2	15	77.9
Tongoa	625	348	294	5	49	277	55.7
TAFEFA	8,177	6,906	6,214	247	445	1,271	84.5
Aneityum	238	202	188	5	9	36	84.9
Aniwa	90	74	61	1	12	16	82.2
Erromango	503	451	440	4	7	52	89.7
Futuna	97	87	83	1	3	10	89.7
Tanna	7,249	6,092	5,442	236	414	1,157	84.0

* Working and unemployed population divided by the total population aged 15 years and over

Figure 7.2 Male population 15 years and older in private households and labour force status

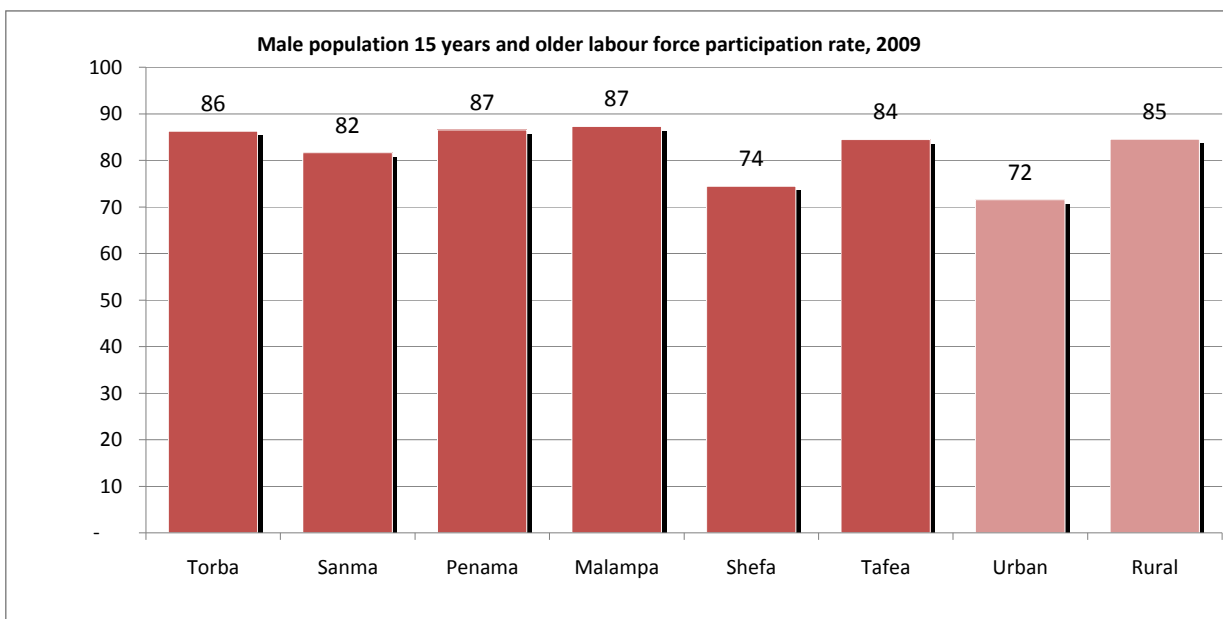

Table 7.3 Female population 15 years and older in private households and labour force status, by province and urban-rural residence

Place of residence	Total	Labour force status during the week before the Census					Labour force participation rate*
		Total labour force	Job but not at work	Unemployed and available to work	Not in the labour force		
VANUATU	69,550	43,031	38,710	2,104	2,217	26,519	61.9
URBAN	18,331	9,755	7,667	653	1,435	8,576	53.2
Port Vila	14,243	7,831	6,190	526	1,115	6,412	55.0
Luganville	4,088	1,924	1,477	127	320	2,164	47.1
RURAL	51,219	33,276	31,043	1,451	782	17,943	65.0
TORBA	2,688	1,839	1,777	61	1	849	68.4
Gaua	666	501	491	10	-	165	75.2
Hiu	79	36	35	1	-	43	45.6
Kwakea	8	2	1	1	-	6	25.0
Loh	70	47	45	2	-	23	67.1
Merelava	212	175	167	8	-	37	82.5
Merig	4	4	4	-	-	-	100.0
Metoma	4	3	3	-	-	1	75.0
Mota	205	130	130	-	-	75	63.4
Motalava	458	243	242	1	-	215	53.1
Rah	64	27	26	1	-	37	42.2
Tegua	23	16	15	1	-	7	69.6
Toga	76	58	58	-	-	18	76.3
Ureparapara	129	117	113	4	-	12	90.7
Vanualava	690	480	447	32	1	210	69.6
SANMA	13,057	8,458	7,655	427	376	4,599	64.8
Aore	125	73	73	-	-	52	58.4
Araki	40	28	26	2	-	12	70.0
Bokissa	14	13	13	-	-	1	92.9
Malo	1,203	849	806	25	18	354	70.6
Malokilikili	4	1	1	-	-	3	25.0
Mavea	58	37	36	-	1	21	63.8
Santo	11,348	7,274	6,524	395	355	4,074	64.1
Tangoa	110	58	56	-	2	52	52.7
Tutuba	155	125	120	5	-	30	80.6
PENAMA	8,790	6,430	6,192	206	32	2,360	73.2
Ambae	2,963	2,049	1,962	83	4	914	69.2
Maewo	1,090	706	658	36	12	384	64.8
Pentecost	4,737	3,675	3,572	87	16	1,062	77.6
MALAMPA	11,129	7,218	6,789	271	158	3,911	64.9
Akhamb	183	82	79	2	1	101	44.8
Ambrym	2,255	1,564	1,525	31	8	691	69.4
Atchin	235	106	103	-	3	129	45.1
Avock	58	17	15	1	1	41	29.3
Khoti (Sakao)	4	-	-	-	-	4	0.0
Malekula	6,823	4,520	4,204	195	121	2,303	66.2
Uliveo	331	154	132	9	13	177	46.5
Lembong	17	4	3	1	-	13	23.5
Norsup	31	10	10	-	-	21	32.3
Paama	506	318	303	12	3	188	62.8
Ranro	102	57	48	9	-	45	55.9
Tomman	82	58	55	3	-	24	70.7
Uri	12	6	6	-	-	6	50.0
Uripiv	129	38	34	4	-	91	29.5
Vao	276	207	197	4	6	69	75.0
Wala	85	77	75	-	2	8	90.6

continued over

Table 7.3 Female population 15 years and older in private households and labour force status, by province and urban-rural residence (continued)

Place of residence	Total	Labour force status during the week before the Census				Labour force participation rate*
		Total labour force	Job but not at work	Unemployed and available to work	Not in the labour force	
SHEFA	24,814	13,468	11,298	900	1,270	54.3
Buninga	40	34	34	-	-	85.0
Efate	20,860	11,562	9,484	854	1,224	55.4
Emae	220	149	145	4	-	67.7
Emau	172	47	43	3	1	27.3
Epi	1,494	971	942	12	17	65.0
Ifira	308	79	68	7	4	25.6
Iririki	1	1	1	-	-	100.0
Kakula	1	1	-	1	-	100.0
Lamen	137	74	74	-	-	54.0
Lelepa	137	42	41	1	-	30.7
Makira	32	14	14	-	-	43.8
Mataso	31	20	18	1	1	64.5
Moso	77	32	25	6	1	41.6
Nguna	391	197	190	6	1	50.4
Pele	97	24	22	2	-	24.7
Tongariki	75	21	21	-	-	28.0
Tongoa	741	200	176	3	21	27.0
TAFEA	9,072	5,618	4,999	239	380	61.9
Aneityum	252	150	137	5	8	59.5
Aniwa	101	82	64	-	18	81.2
Erromango	484	180	177	2	1	37.2
Futuna	135	104	101	1	2	77.0
Tanna	8,100	5,102	4,520	231	351	63.0

* Working and unemployed population divided by the total population aged 15 years and over

Figure 7.3 Female population 15 years and older in private households and labour force status

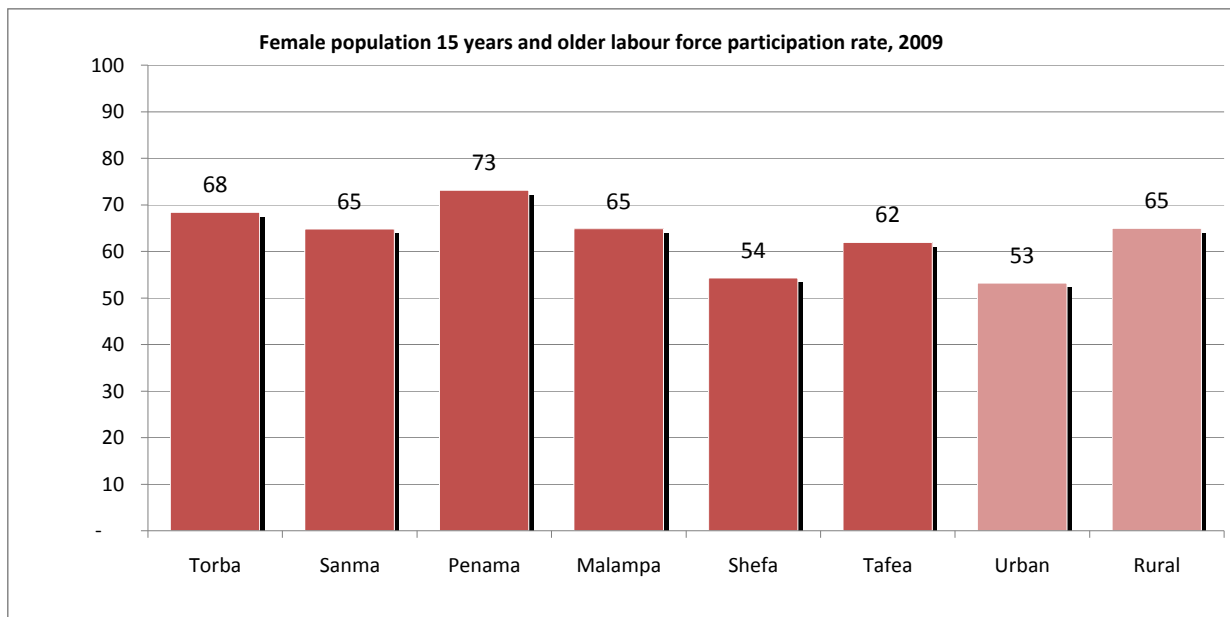

Table 7.4: Population 15 years and older in private households by sex, whether doing any work during the week before the Census, by province and urban-rural residence

Place of residence	Person worked or not during week before the Census								
	Total			Yes			No		
	Total	Male	Female	Total	Male	Female	Total	Male	Female
VANUATU	139,642	69,594	70,048	89,908	51,198	38,710	49,734	18,396	31,338
URBAN	38,268	19,602	18,666	19,195	11,528	7,667	19,073	8,074	10,999
Port Vila	30,017	15,479	14,538	15,196	9,006	6,190	14,821	6,473	8,348
Luganville	8,251	4,123	4,128	3,999	2,522	1,477	4,252	1,601	2,651
RURAL	101,374	49,992	51,382	70,713	39,670	31,043	30,661	10,322	20,339
TORBA	5,239	2,549	2,690	3,906	2,129	1,777	1,333	420	913
Gaua	1,328	662	666	1,083	592	491	245	70	175
Hiu	137	58	79	68	33	35	69	25	44
Kwakea	16	8	8	9	8	1	7	-	7
Loh	121	51	70	85	40	45	36	11	25
Merelava	361	149	212	286	119	167	75	30	45
Merig	8	4	4	8	4	4	-	-	-
Metoma	8	4	4	6	3	3	2	1	1
Mota	385	180	205	286	156	130	99	24	75
Motalava	844	386	458	583	341	242	261	45	216
Rah	121	56	65	68	42	26	53	14	39
Tegua	36	13	23	28	13	15	8	-	8
Toga	148	72	76	128	70	58	20	2	18
Ureparapara	235	106	129	205	92	113	30	14	16
Vanualava	1,491	800	691	1,063	616	447	428	184	244
SANMA	26,609	13,492	13,117	17,703	10,048	7,655	8,906	3,444	5,462
Aore	256	130	126	177	104	73	79	26	53
Araki	82	42	40	57	31	26	25	11	14
Bokissa	28	14	14	26	13	13	2	1	1
Malo	2,509	1,302	1,207	1,823	1,017	806	686	285	401
Malokilikili	9	5	4	6	5	1	3	-	3
Mavea	113	55	58	83	47	36	30	8	22
Santo	23,052	11,649	11,403	15,143	8,619	6,524	7,909	3,030	4,879
Tangoa	227	117	110	131	75	56	96	42	54
Tutuba	333	178	155	257	137	120	76	41	35
PENAMA	17,448	8,643	8,805	13,445	7,253	6,192	4,003	1,390	2,613
Ambae	6,005	3,042	2,963	4,379	2,417	1,962	1,626	625	1,001
Maewo	2,148	1,053	1,095	1,556	898	658	592	155	437
Pentecost	9,295	4,548	4,747	7,510	3,938	3,572	1,785	610	1,175
MALAMPA	21,614	10,453	11,161	15,472	8,683	6,789	6,142	1,770	4,372
Akhamb	352	169	183	226	147	79	126	22	104
Ambrym	4,314	2,059	2,255	3,270	1,745	1,525	1,044	314	730
Atchin	444	209	235	268	165	103	176	44	132
Avock	97	39	58	50	35	15	47	4	43
Khoti (Sakao)	9	5	4	4	4	-	5	1	4
Malekula	13,419	6,572	6,847	9,695	5,491	4,204	3,724	1,081	2,643
Uliveo	614	282	332	343	211	132	271	71	200
Lembong	31	14	17	14	11	3	17	3	14
Norsup	53	22	31	28	18	10	25	4	21
Paama	937	427	510	658	355	303	279	72	207
Ranro	195	93	102	125	77	48	70	16	54
Tomman	179	97	82	138	83	55	41	14	27
Uri	22	10	12	14	8	6	8	2	6
Uripiv	245	116	129	114	80	34	131	36	95
Vao	534	256	278	386	189	197	148	67	81
Wala	169	83	86	139	64	75	30	19	11

continued over

Table 7.4: Population 15 years and older in private households by sex, whether doing any work during the week before the Census, by province and urban-rural residence (continued)

Place of residence	Person worked or not during week before the Census								
	Total			Yes			No		
	Total	Male	Female	Total	Male	Female	Total	Male	Female
SHEFA	51,411	26,250	25,161	28,169	16,871	11,298	23,242	9,379	13,863
Buninga	74	34	40	62	28	34	12	6	6
Efate	43,765	22,572	21,193	23,606	14,122	9,484	20,159	8,450	11,709
Emae	443	223	220	329	184	145	114	39	75
Emau	316	144	172	160	117	43	156	27	129
Epi	2,952	1,457	1,495	2,184	1,242	942	768	215	553
Ifira	596	282	314	184	116	68	412	166	246
Iririki	2	1	1	2	1	1	-	-	-
Kakula	2	1	1	1	1	-	1	-	1
Lamen	259	122	137	181	107	74	78	15	63
Lelepa	282	145	137	167	126	41	115	19	96
Makira	60	28	32	40	26	14	20	2	18
Mataso	50	19	31	34	16	18	16	3	13
Moso	152	75	77	85	60	25	67	15	52
Nguna	753	359	394	495	305	190	258	54	204
Pele	190	92	98	100	78	22	90	14	76
Tongariki	143	68	75	69	48	21	74	20	54
Tongoa	1,372	628	744	470	294	176	902	334	568
TAFEA	17,321	8,207	9,114	11,213	6,214	4,999	6,108	1,993	4,115
Aneityum	490	238	252	325	188	137	165	50	115
Aniwa	195	91	104	125	61	64	70	30	40
Erromango	987	503	484	617	440	177	370	63	307
Futuna	232	97	135	184	83	101	48	14	34
Tanna	15,417	7,278	8,139	9,962	5,442	4,520	5,455	1,836	3,619

Figure 7.4: Population 15 years and older in private households by sex, whether doing any work during the week before the Census

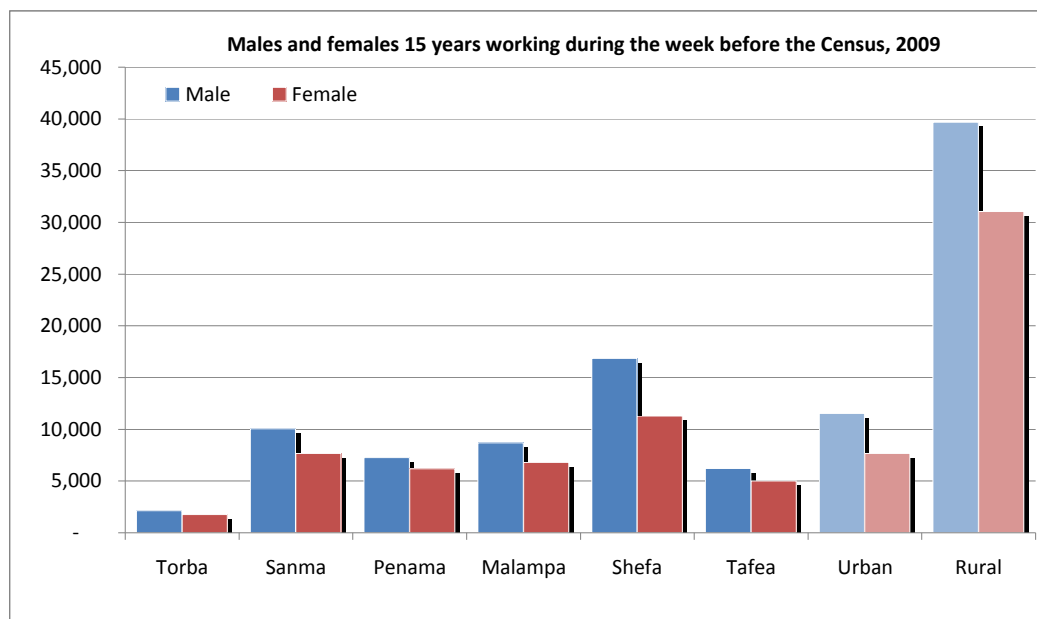

Table 7.5: Population 15 years and older in private households by 5 year age group and sex, whether doing any work during the week before the Census, by province and urban-rural residence

Place of residence	Age Group	Person worked or not during week before the Census								
		Total			Yes			No		
		Total	Male	Female	Total	Male	Female	Total	Male	Female
VANUATU	Total	139,642	69,594	70,048	89,908	51,198	38,710	49,734	18,396	31,338
	15 - 19	21,734	10,918	10,816	8,419	4,629	3,790	13,315	6,289	7,026
	20 - 24	21,229	10,198	11,031	12,815	6,970	5,845	8,414	3,228	5,186
	25 - 29	18,245	9,001	9,244	12,586	7,176	5,410	5,659	1,825	3,834
	30 - 34	15,586	7,727	7,859	11,218	6,518	4,700	4,368	1,209	3,159
	35 - 39	14,016	6,967	7,049	10,361	5,987	4,374	3,655	980	2,675
	40 - 44	11,423	5,747	5,676	8,556	4,943	3,613	2,867	804	2,063
	45 - 49	10,144	4,994	5,150	7,661	4,258	3,403	2,483	736	1,747
	50 - 54	7,245	3,675	3,570	5,366	3,085	2,281	1,879	590	1,289
	55 - 59	6,314	3,230	3,084	4,539	2,615	1,924	1,775	615	1,160
	60 - 64	4,284	2,171	2,113	2,941	1,698	1,243	1,343	473	870
	65 - 69	3,790	2,032	1,758	2,544	1,557	987	1,246	475	771
	70+	5,632	2,934	2,698	2,902	1,762	1,140	2,730	1,172	1,558
URBAN	Total	38,268	19,602	18,666	19,195	11,528	7,667	19,073	8,074	10,999
	15 - 19	6,219	2,971	3,248	974	522	452	5,245	2,449	2,796
	20 - 24	7,047	3,508	3,539	3,095	1,699	1,396	3,952	1,809	2,143
	25 - 29	5,445	2,868	2,577	3,138	1,917	1,221	2,307	951	1,356
	30 - 34	4,455	2,259	2,196	2,838	1,712	1,126	1,617	547	1,070
	35 - 39	3,776	1,916	1,860	2,456	1,482	974	1,320	434	886
	40 - 44	3,184	1,672	1,512	2,136	1,324	812	1,048	348	700
	45 - 49	2,769	1,435	1,334	1,856	1,106	750	913	329	584
	50 - 54	1,858	996	862	1,142	706	436	716	290	426
	55 - 59	1,469	826	643	797	530	267	672	296	376
	60 - 64	805	443	362	359	246	113	446	197	249
	65 - 69	572	341	231	230	165	65	342	176	166
	70+	669	367	302	174	119	55	495	248	247
PORT VILA	Total	30,017	15,479	14,538	15,196	9,006	6,190	14,821	6,473	8,348
	15 - 19	4,686	2,264	2,422	719	362	357	3,967	1,902	2,065
	20 - 24	5,807	2,913	2,894	2,580	1,384	1,196	3,227	1,529	1,698
	25 - 29	4,359	2,329	2,030	2,544	1,551	993	1,815	778	1,037
	30 - 34	3,547	1,811	1,736	2,294	1,372	922	1,253	439	814
	35 - 39	2,946	1,522	1,424	1,939	1,168	771	1,007	354	653
	40 - 44	2,465	1,303	1,162	1,672	1,034	638	793	269	524
	45 - 49	2,154	1,107	1,047	1,435	833	602	719	274	445
	50 - 54	1,416	753	663	866	532	334	550	221	329
	55 - 59	1,131	643	488	599	397	202	532	246	286
	60 - 64	603	337	266	264	184	80	339	153	186
	65 - 69	430	248	182	169	116	53	261	132	129
	70+	473	249	224	115	73	42	358	176	182
LUGANVILLE	Total	8,251	4,123	4,128	3,999	2,522	1,477	4,252	1,601	2,651
	15 - 19	1,533	707	826	255	160	95	1,278	547	731
	20 - 24	1,240	595	645	515	315	200	725	280	445
	25 - 29	1,086	539	547	594	366	228	492	173	319
	30 - 34	908	448	460	544	340	204	364	108	256
	35 - 39	830	394	436	517	314	203	313	80	233
	40 - 44	719	369	350	464	290	174	255	79	176
	45 - 49	615	328	287	421	273	148	194	55	139
	50 - 54	442	243	199	276	174	102	166	69	97
	55 - 59	338	183	155	198	133	65	140	50	90
	60 - 64	202	106	96	95	62	33	107	44	63
	65 - 69	142	93	49	61	49	12	81	44	37
	70+	196	118	78	59	46	13	137	72	65

continued over

Table 7.5: Population 15 years and older in private households by 5 year age group and sex, whether doing any work during the week before the Census, by province and urban-rural residence (continued)

Place of residence	Age Group	Person worked or not during week before the Census								
		Total			Yes			No		
		Total	Male	Female	Total	Male	Female	Total	Male	Female
RURAL	Total	101,374	49,992	51,382	70,713	39,670	31,043	30,661	10,322	20,339
	15 - 19	15,515	7,947	7,568	7,445	4,107	3,338	8,070	3,840	4,230
	20 - 24	14,182	6,690	7,492	9,720	5,271	4,449	4,462	1,419	3,043
	25 - 29	12,800	6,133	6,667	9,448	5,259	4,189	3,352	874	2,478
	30 - 34	11,131	5,468	5,663	8,380	4,806	3,574	2,751	662	2,089
	35 - 39	10,240	5,051	5,189	7,905	4,505	3,400	2,335	546	1,789
	40 - 44	8,239	4,075	4,164	6,420	3,619	2,801	1,819	456	1,363
	45 - 49	7,375	3,559	3,816	5,805	3,152	2,653	1,570	407	1,163
	50 - 54	5,387	2,679	2,708	4,224	2,379	1,845	1,163	300	863
	55 - 59	4,845	2,404	2,441	3,742	2,085	1,657	1,103	319	784
	60 - 64	3,479	1,728	1,751	2,582	1,452	1,130	897	276	621
	65 - 69	3,218	1,691	1,527	2,314	1,392	922	904	299	605
	70+	4,963	2,567	2,396	2,728	1,643	1,085	2,235	924	1,311
TORBA	Total	5,239	2,549	2,690	3,906	2,129	1,777	1,333	420	913
	15 - 19	885	449	436	501	269	232	384	180	204
	20 - 24	770	344	426	588	304	284	182	40	142
	25 - 29	702	353	349	558	307	251	144	46	98
	30 - 34	537	263	274	431	235	196	106	28	78
	35 - 39	545	259	286	460	247	213	85	12	73
	40 - 44	417	206	211	336	196	140	81	10	71
	45 - 49	331	141	190	264	129	135	67	12	55
	50 - 54	257	130	127	208	118	90	49	12	37
	55 - 59	215	98	117	174	87	87	41	11	30
	60 - 64	180	95	85	145	85	60	35	10	25
	65 - 69	144	74	70	104	60	44	40	14	26
	70+	256	137	119	137	92	45	119	45	74
SANMA	Total	26,609	13,492	13,117	17,703	10,048	7,655	8,906	3,444	5,462
	15 - 19	4,412	2,191	2,221	1,801	985	816	2,611	1,206	1,405
	20 - 24	4,022	1,928	2,094	2,592	1,385	1,207	1,430	543	887
	25 - 29	3,683	1,827	1,856	2,637	1,490	1,147	1,046	337	709
	30 - 34	3,096	1,536	1,560	2,309	1,300	1,009	787	236	551
	35 - 39	2,639	1,330	1,309	1,969	1,134	835	670	196	474
	40 - 44	2,082	1,053	1,029	1,588	895	693	494	158	336
	45 - 49	1,896	970	926	1,487	837	650	409	133	276
	50 - 54	1,290	682	608	1,004	572	432	286	110	176
	55 - 59	1,152	635	517	860	525	335	292	110	182
	60 - 64	800	422	378	554	323	231	246	99	147
	65 - 69	688	399	289	467	301	166	221	98	123
	70+	849	519	330	435	301	134	414	218	196
PENAMA	Total	17,448	8,643	8,805	13,445	7,253	6,192	4,003	1,390	2,613
	15 - 19	2,632	1,394	1,238	1,452	825	627	1,180	569	611
	20 - 24	2,175	1,039	1,136	1,688	879	809	487	160	327
	25 - 29	2,112	1,010	1,102	1,736	930	806	376	80	296
	30 - 34	1,820	905	915	1,513	835	678	307	70	237
	35 - 39	1,797	899	898	1,527	842	685	270	57	213
	40 - 44	1,433	726	707	1,215	675	540	218	51	167
	45 - 49	1,294	637	657	1,104	595	509	190	42	148
	50 - 54	978	473	505	837	436	401	141	37	104
	55 - 59	852	374	478	718	345	373	134	29	105
	60 - 64	607	309	298	501	279	222	106	30	76
	65 - 69	589	293	296	474	252	222	115	41	74
	70+	1,159	584	575	680	360	320	479	224	255

continued over

Table 7.5: Population 15 years and older in private households by 5 year age group and sex, whether doing any work during the week before the Census, by province and urban-rural residence (continued)

Place of residence	Age Group	Person worked or not during week before the Census								
		Total			Yes			No		
		Total	Male	Female	Total	Male	Female	Total	Male	Female
MALAMPA	Total	21,614	10,453	11,161	15,472	8,683	6,789	6,142	1,770	4,372
	15 - 19	3,165	1,613	1,552	1,679	918	761	1,486	695	791
	20 - 24	2,687	1,255	1,432	1,874	1,050	824	813	205	608
	25 - 29	2,574	1,191	1,383	1,896	1,058	838	678	133	545
	30 - 34	2,288	1,115	1,173	1,714	1,007	707	574	108	466
	35 - 39	2,133	998	1,135	1,653	910	743	480	88	392
	40 - 44	1,851	910	941	1,468	823	645	383	87	296
	45 - 49	1,659	764	895	1,323	698	625	336	66	270
	50 - 54	1,247	597	650	1,002	555	447	245	42	203
	55 - 59	1,139	537	602	915	498	417	224	39	185
	60 - 64	813	390	423	616	340	276	197	50	147
	65 - 69	730	397	333	546	345	201	184	52	132
	70+	1,328	686	642	786	481	305	542	205	337
SHEFA	Total	51,411	26,250	25,161	28,169	16,871	11,298	23,242	9,379	13,863
	15 - 19	7,955	3,940	4,015	1,959	1,102	857	5,996	2,838	3,158
	20 - 24	9,015	4,530	4,485	4,442	2,510	1,932	4,573	2,020	2,553
	25 - 29	6,839	3,532	3,307	4,129	2,488	1,641	2,710	1,044	1,666
	30 - 34	5,945	3,025	2,920	3,897	2,368	1,529	2,048	657	1,391
	35 - 39	5,156	2,614	2,542	3,481	2,087	1,394	1,675	527	1,148
	40 - 44	4,287	2,213	2,074	2,967	1,804	1,163	1,320	409	911
	45 - 49	3,721	1,905	1,816	2,549	1,502	1,047	1,172	403	769
	50 - 54	2,592	1,354	1,238	1,666	1,025	641	926	329	597
	55 - 59	2,150	1,177	973	1,292	835	457	858	342	516
	60 - 64	1,336	710	626	728	468	260	608	242	366
	65 - 69	1,077	576	501	569	367	202	508	209	299
	70+	1,338	674	664	490	315	175	848	359	489
TAFEA	Total	17,321	8,207	9,114	11,213	6,214	4,999	6,108	1,993	4,115
	15 - 19	2,685	1,331	1,354	1,027	530	497	1,658	801	857
	20 - 24	2,560	1,102	1,458	1,631	842	789	929	260	669
	25 - 29	2,335	1,088	1,247	1,630	903	727	705	185	520
	30 - 34	1,900	883	1,017	1,354	773	581	546	110	436
	35 - 39	1,746	867	879	1,271	767	504	475	100	375
	40 - 44	1,353	639	714	982	550	432	371	89	282
	45 - 49	1,243	577	666	934	497	437	309	80	229
	50 - 54	881	439	442	649	379	270	232	60	172
	55 - 59	806	409	397	580	325	255	226	84	142
	60 - 64	548	245	303	397	203	194	151	42	109
	65 - 69	562	293	269	384	232	152	178	61	117
	70+	702	334	368	374	213	161	328	121	207

Table 7.6: Population 15 years and older in private households who had a job but did not work during the week before the Census by sex and by province and urban-rural residence

Place of residence	Person had job but did not during week before the Census								
	Total			Yes			No		
	Total	Male	Female	Total	Male	Female	Total	Male	Female
VANUATU	49,734	18,396	31,338	4,552	2,448	2,104	45,182	15,948	29,234
URBAN	19,073	8,074	10,999	1,557	904	653	17,516	7,170	10,346
Port Vila	14,821	6,473	8,348	1,251	725	526	13,570	5,748	7,822
Luganville	4,252	1,601	2,651	306	179	127	3,946	1,422	2,524
RURAL	30,661	10,322	20,339	2,995	1,544	1,451	27,666	8,778	18,888
TORBA	1,333	420	913	124	63	61	1,209	357	852
Gaua	245	70	175	18	8	10	227	62	165
Hiu	69	25	44	3	2	1	66	23	43
Kwakea	7	-	7	1	-	1	6	-	6
Loh	36	11	25	3	1	2	33	10	23
Merelava	75	30	45	11	3	8	64	27	37
Merig	-	-	-	-	-	-	-	-	-
Metoma	2	1	1	1	1	-	1	-	1
Mota	99	24	75	-	-	-	99	24	75
Motalava	261	45	216	9	8	1	252	37	215
Rah	53	14	39	2	1	1	51	13	38
Tegua	8	-	8	1	-	1	7	-	7
Toga	20	2	18	-	-	-	20	2	18
Ureparapara	30	14	16	6	2	4	24	12	12
Vanualava	428	184	244	69	37	32	359	147	212
SANMA	8,906	3,444	5,462	932	505	427	7,974	2,939	5,035
Aore	79	26	53	-	-	-	79	26	53
Araki	25	11	14	3	1	2	22	10	12
Bokissa	2	1	1	-	-	-	2	1	1
Malo	686	285	401	53	28	25	633	257	376
Malokilikili	3	-	3	-	-	-	3	-	3
Mavea	30	8	22	-	-	-	30	8	22
Santo	7,909	3,030	4,879	859	464	395	7,050	2,566	4,484
Tangoa	96	42	54	3	3	-	93	39	54
Tutuba	76	41	35	14	9	5	62	32	30
PENAMA	4,003	1,390	2,613	381	175	206	3,622	1,215	2,407
Ambae	1,626	625	1,001	146	63	83	1,480	562	918
Maewo	592	155	437	66	30	36	526	125	401
Pentecost	1,785	610	1,175	169	82	87	1,616	528	1,088
MALAMPA	6,142	1,770	4,372	545	274	271	5,597	1,496	4,101
Akhamb	126	22	104	3	1	2	123	21	102
Ambrym	1,044	314	730	54	23	31	990	291	699
Atchin	176	44	132	-	-	-	176	44	132
Avock	47	4	43	2	1	1	45	3	42
Khoti (Sakao)	5	1	4	-	-	-	5	1	4
Malekula	3,724	1,081	2,643	392	197	195	3,332	884	2,448
Uliveo	271	71	200	23	14	9	248	57	191
Lembong	17	3	14	1	-	1	16	3	13
Norsup	25	4	21	1	1	-	24	3	21
Paama	279	72	207	23	11	12	256	61	195
Ranro	70	16	54	13	4	9	57	12	45
Tomman	41	14	27	5	2	3	36	12	24
Uri	8	2	6	-	-	-	8	2	6
Uripiv	131	36	95	14	10	4	117	26	91
Vao	148	67	81	11	7	4	137	60	77
Wala	30	19	11	3	3	-	27	16	11

continued over

Table 7.6: Population 15 years and older in private households who had a job but did not work during the week before the Census by sex and by province and urban-rural residence (continued)

Place of residence	Person had job but did not during week before the Census								
	Total			Yes			No		
	Total	Male	Female	Total	Male	Female	Total	Male	Female
SHEFA	23,242	9,379	13,863	2,084	1,184	900	21,158	8,195	12,963
Buninga	12	6	6	1	1	-	11	5	6
Efate	20,159	8,450	11,709	1,981	1,127	854	18,178	7,323	10,855
Emae	114	39	75	7	3	4	107	36	71
Emau	156	27	129	8	5	3	148	22	126
Epi	768	215	553	30	18	12	738	197	541
Ifira	412	166	246	14	7	7	398	159	239
Iririki	-	-	-	-	-	-	-	-	-
Kakula	1	-	1	1	-	1	-	-	-
Lamen	78	15	63	1	1	-	77	14	63
Lelepa	115	19	96	5	4	1	110	15	95
Makira	20	2	18	-	-	-	20	2	18
Mataso	16	3	13	1	-	1	15	3	12
Moso	67	15	52	11	5	6	56	10	46
Nguna	258	54	204	11	5	6	247	49	198
Pele	90	14	76	2	-	2	88	14	74
Tongariki	74	20	54	3	3	-	71	17	54
Tongoa	902	334	568	8	5	3	894	329	565
TAFEFA	6,108	1,993	4,115	486	247	239	5,622	1,746	3,876
Aneityum	165	50	115	10	5	5	155	45	110
Aniwa	70	30	40	1	1	-	69	29	40
Erromango	370	63	307	6	4	2	364	59	305
Futuna	48	14	34	2	1	1	46	13	33
Tanna	5,455	1,836	3,619	467	236	231	4,988	1,600	3,388

Figure 7.5: Population 15 years and older in private households who had a job but did not work the week before the Census by sex

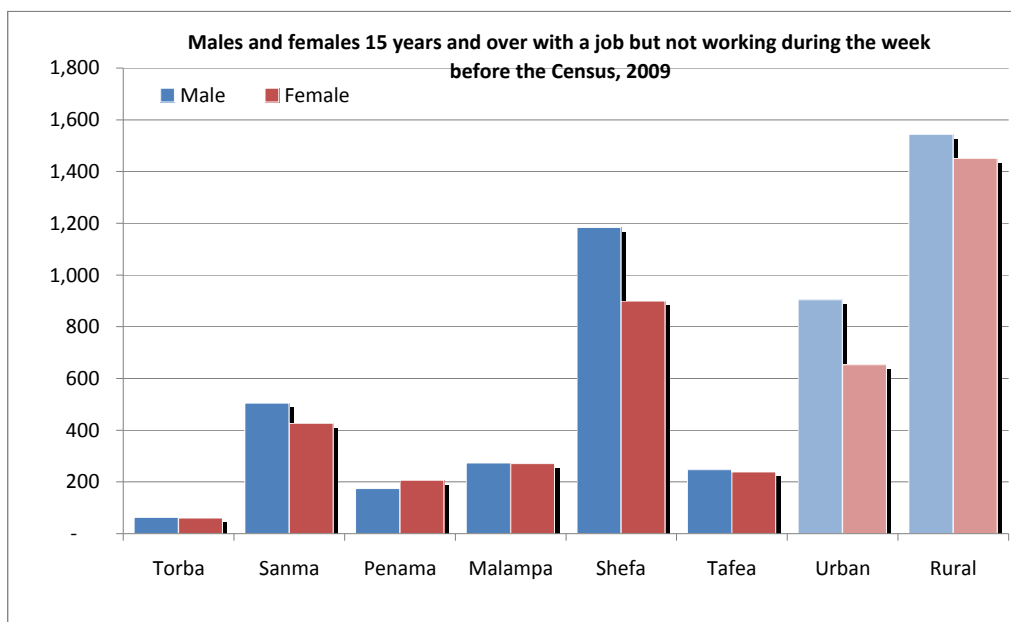

Table 7.7: Population 15 years and older in private households who had a job but did not work during the week before the Census by age and sex and by province and urban-rural residence

Place of residence	Age Group	Last week did this person have a job at which he/she did not work								
		Total	Male		Yes			No		
			Male	Female	Total	Male	Female	Total	Male	Female
VANUATU	Total	49,734	18,396	31,338	4,552	2,448	2,104	45,182	15,948	29,234
	15 - 19	13,315	6,289	7,026	558	292	266	12,757	5,997	6,760
	20 - 24	8,414	3,228	5,186	760	404	356	7,654	2,824	4,830
	25 - 29	5,659	1,825	3,834	702	396	306	4,957	1,429	3,528
	30 - 34	4,368	1,209	3,159	562	297	265	3,806	912	2,894
	35 - 39	3,655	980	2,675	479	244	235	3,176	736	2,440
	40 - 44	2,867	804	2,063	424	222	202	2,443	582	1,861
	45 - 49	2,483	736	1,747	356	184	172	2,127	552	1,575
	50 - 54	1,879	590	1,289	239	120	119	1,640	470	1,170
	55 - 59	1,775	615	1,160	177	107	70	1,598	508	1,090
	60 - 64	1,343	473	870	109	62	47	1,234	411	823
	65 - 69	1,246	475	771	91	63	28	1,155	412	743
	70+	2,730	1,172	1,558	95	57	38	2,635	1,115	1,520
URBAN	Total	19,073	8,074	10,999	1,557	904	653	17,516	7,170	10,346
	15 - 19	5,245	2,449	2,796	110	61	49	5,135	2,388	2,747
	20 - 24	3,952	1,809	2,143	289	167	122	3,663	1,642	2,021
	25 - 29	2,307	951	1,356	300	180	120	2,007	771	1,236
	30 - 34	1,617	547	1,070	232	129	103	1,385	418	967
	35 - 39	1,320	434	886	181	97	84	1,139	337	802
	40 - 44	1,048	348	700	143	75	68	905	273	632
	45 - 49	913	329	584	115	70	45	798	259	539
	50 - 54	716	290	426	90	56	34	626	234	392
	55 - 59	672	296	376	54	36	18	618	260	358
	60 - 64	446	197	249	15	10	5	431	187	244
	65 - 69	342	176	166	14	13	1	328	163	165
	70+	495	248	247	14	10	4	481	238	243
PORT VILA	Total	14,821	6,473	8,348	1,251	725	526	13,570	5,748	7,822
	15 - 19	3,967	1,902	2,065	78	45	33	3,889	1,857	2,032
	20 - 24	3,227	1,529	1,698	252	148	104	2,975	1,381	1,594
	25 - 29	1,815	778	1,037	249	150	99	1,566	628	938
	30 - 34	1,253	439	814	183	100	83	1,070	339	731
	35 - 39	1,007	354	653	142	74	68	865	280	585
	40 - 44	793	269	524	117	60	57	676	209	467
	45 - 49	719	274	445	91	56	35	628	218	410
	50 - 54	550	221	329	67	41	26	483	180	303
	55 - 59	532	246	286	42	28	14	490	218	272
	60 - 64	339	153	186	12	9	3	327	144	183
	65 - 69	261	132	129	9	9	-	252	123	129
	70+	358	176	182	9	5	4	349	171	178
LUGANVILLE	Total	4,252	1,601	2,651	306	179	127	3,946	1,422	2,524
	15 - 19	1,278	547	731	32	16	16	1,246	531	715
	20 - 24	725	280	445	37	19	18	688	261	427
	25 - 29	492	173	319	51	30	21	441	143	298
	30 - 34	364	108	256	49	29	20	315	79	236
	35 - 39	313	80	233	39	23	16	274	57	217
	40 - 44	255	79	176	26	15	11	229	64	165
	45 - 49	194	55	139	24	14	10	170	41	129
	50 - 54	166	69	97	23	15	8	143	54	89
	55 - 59	140	50	90	12	8	4	128	42	86
	60 - 64	107	44	63	3	1	2	104	43	61
	65 - 69	81	44	37	5	4	1	76	40	36
	70+	137	72	65	5	5	-	132	67	65

continued over

Table 7.7: Population 15 years and older in private households who had a job but did not work during the week before the Census by age and sex and by province and urban-rural residence (continued)

Place of residence	Age Group	Last week did this person have a job at which he/she did not work								
		Total			Yes			No		
		Total	Male	Female	Total	Male	Female	Total	Male	Female
RURAL	Total	30,661	10,322	20,339	2,995	1,544	1,451	27,666	8,778	18,888
	15 - 19	8,070	3,840	4,230	448	231	217	7,622	3,609	4,013
	20 - 24	4,462	1,419	3,043	471	237	234	3,991	1,182	2,809
	25 - 29	3,352	874	2,478	402	216	186	2,950	658	2,292
	30 - 34	2,751	662	2,089	330	168	162	2,421	494	1,927
	35 - 39	2,335	546	1,789	298	147	151	2,037	399	1,638
	40 - 44	1,819	456	1,363	281	147	134	1,538	309	1,229
	45 - 49	1,570	407	1,163	241	114	127	1,329	293	1,036
	50 - 54	1,163	300	863	149	64	85	1,014	236	778
	55 - 59	1,103	319	784	123	71	52	980	248	732
	60 - 64	897	276	621	94	52	42	803	224	579
	65 - 69	904	299	605	77	50	27	827	249	578
	70+	2,235	924	1,311	81	47	34	2,154	877	1,277
TORBA	Total	1,333	420	913	124	63	61	1,209	357	852
	15 - 19	384	180	204	23	10	13	361	170	191
	20 - 24	182	40	142	19	8	11	163	32	131
	25 - 29	144	46	98	22	17	5	122	29	93
	30 - 34	106	28	78	9	6	3	97	22	75
	35 - 39	85	12	73	9	3	6	76	9	67
	40 - 44	81	10	71	9	3	6	72	7	65
	45 - 49	67	12	55	11	5	6	56	7	49
	50 - 54	49	12	37	5	3	2	44	9	35
	55 - 59	41	11	30	10	4	6	31	7	24
	60 - 64	35	10	25	5	3	2	30	7	23
	65 - 69	40	14	26	1	1	-	39	13	26
	70+	119	45	74	1	-	1	118	45	73
SANMA	Total	8,906	3,444	5,462	932	505	427	7,974	2,939	5,035
	15 - 19	2,611	1,206	1,405	129	71	58	2,482	1,135	1,347
	20 - 24	1,430	543	887	143	71	72	1,287	472	815
	25 - 29	1,046	337	709	136	74	62	910	263	647
	30 - 34	787	236	551	117	67	50	670	169	501
	35 - 39	670	196	474	100	48	52	570	148	422
	40 - 44	494	158	336	79	39	40	415	119	296
	45 - 49	409	133	276	75	42	33	334	91	243
	50 - 54	286	110	176	47	24	23	239	86	153
	55 - 59	292	110	182	35	22	13	257	88	169
	60 - 64	246	99	147	22	10	12	224	89	135
	65 - 69	221	98	123	29	23	6	192	75	117
	70+	414	218	196	20	14	6	394	204	190
PENAMA	Total	4,003	1,390	2,613	381	175	206	3,622	1,215	2,407
	15 - 19	1,180	569	611	51	26	25	1,129	543	586
	20 - 24	487	160	327	63	27	36	424	133	291
	25 - 29	376	80	296	41	23	18	335	57	278
	30 - 34	307	70	237	44	21	23	263	49	214
	35 - 39	270	57	213	40	19	21	230	38	192
	40 - 44	218	51	167	40	19	21	178	32	146
	45 - 49	190	42	148	34	12	22	156	30	126
	50 - 54	141	37	104	20	7	13	121	30	91
	55 - 59	134	29	105	19	6	13	115	23	92
	60 - 64	106	30	76	11	7	4	95	23	72
	65 - 69	115	41	74	7	2	5	108	39	69
	70+	479	224	255	11	6	5	468	218	250

continued over

Table 7.7: Population 15 years and older in private households who had a job but did not work during the week before the Census by age and sex and by province and urban-rural residence (continued)

Place of residence	Age Group	Last week did this person have a job at which he/she did not work								
		Total			Yes			No		
		Total	Male	Female	Total	Male	Female	Total	Male	Female
MALAMPA	Total	6,142	1,770	4,372	545	274	271	5,597	1,496	4,101
	15 - 19	1,486	695	791	85	38	47	1,401	657	744
	20 - 24	813	205	608	84	37	47	729	168	561
	25 - 29	678	133	545	71	40	31	607	93	514
	30 - 34	574	108	466	60	29	31	514	79	435
	35 - 39	480	88	392	49	28	21	431	60	371
	40 - 44	383	87	296	50	25	25	333	62	271
	45 - 49	336	66	270	39	20	19	297	46	251
	50 - 54	245	42	203	28	11	17	217	31	186
	55 - 59	224	39	185	23	12	11	201	27	174
	60 - 64	197	50	147	21	11	10	176	39	137
	65 - 69	184	52	132	11	6	5	173	46	127
	70+	542	205	337	24	17	7	518	188	330
SHEFA	Total	23,242	9,379	13,863	2,084	1,184	900	21,158	8,195	12,963
	15 - 19	5,996	2,838	3,158	196	113	83	5,800	2,725	3,075
	20 - 24	4,573	2,020	2,553	386	226	160	4,187	1,794	2,393
	25 - 29	2,710	1,044	1,666	366	206	160	2,344	838	1,506
	30 - 34	2,048	657	1,391	284	150	134	1,764	507	1,257
	35 - 39	1,675	527	1,148	235	125	110	1,440	402	1,038
	40 - 44	1,320	409	911	203	113	90	1,117	296	821
	45 - 49	1,172	403	769	154	87	67	1,018	316	702
	50 - 54	926	329	597	102	55	47	824	274	550
	55 - 59	858	342	516	71	50	21	787	292	495
	60 - 64	608	242	366	35	25	10	573	217	356
	65 - 69	508	209	299	27	21	6	481	188	293
	70+	848	359	489	25	13	12	823	346	477
TAFEA	Total	6,108	1,993	4,115	486	247	239	5,622	1,746	3,876
	15 - 19	1,658	801	857	74	34	40	1,584	767	817
	20 - 24	929	260	669	65	35	30	864	225	639
	25 - 29	705	185	520	66	36	30	639	149	490
	30 - 34	546	110	436	48	24	24	498	86	412
	35 - 39	475	100	375	46	21	25	429	79	350
	40 - 44	371	89	282	43	23	20	328	66	262
	45 - 49	309	80	229	43	18	25	266	62	204
	50 - 54	232	60	172	37	20	17	195	40	155
	55 - 59	226	84	142	19	13	6	207	71	136
	60 - 64	151	42	109	15	6	9	136	36	100
	65 - 69	178	61	117	16	10	6	162	51	111
	70+	328	121	207	14	7	7	314	114	200

Table 7.8: Working population 15 years and older in private households by sex and employment status, and by province and urban-rural residence (continued)

Place of residence	Employment Status and Sex																											
	Total			Employee - government			Employee - private			Employer			Self employed			Voluntary work			Unpaid family work			Producing goods for sale			Producing goods for own consumption			
	Total	Male	Female	Total	Male	Female	Total	Male	Female	Total	Male	Female	Total	Male	Female	Total	Male	Female	Total	Male	Female	Total	Male	Female	Total	Male	Female	
SHEFA	30,253	18,055	12,198	3,273	2,051	1,222	12,827	7,912	4,915	1,004	687	317	2,342	1,436	906	487	287	200	1,585	897	688	2,645	1,216	1,429	6,090	3,569	2,521	
Buninga	63	29	34	-	-	-	-	-	-	4	2	2	-	-	-	1	1	-	20	14	6	-	-	-	38	12	26	
Efate	25,587	15,249	10,338	3,005	1,899	1,106	12,534	7,690	4,844	989	674	315	2,109	1,291	818	420	245	175	892	534	358	2,294	1,040	1,254	3,344	1,876	1,468	
Emae	336	187	149	13	7	6	7	3	4	-	-	-	2	-	2	-	-	-	33	23	10	5	3	2	276	151	125	
Emau	168	122	46	14	7	7	5	5	-	-	-	-	75	53	22	4	4	-	5	1	4	5	2	3	60	50	10	
Epi	2,214	1,260	954	99	54	45	50	38	12	4	4	-	110	59	51	22	12	10	367	193	174	135	80	55	1,427	820	607	
Ifira	198	123	75	29	17	12	112	78	34	3	3	-	3	1	2	12	7	5	19	7	12	3	-	3	17	10	7	
Iririki	2	1	1	-	-	-	1	1	-	-	-	-	1	-	1	-	-	-	-	-	-	-	-	-	-	-	-	-
Kakula	2	1	1	-	-	-	-	-	-	-	-	-	1	1	-	-	-	-	-	-	-	-	-	-	-	1	-	1
Lamen	182	108	74	9	6	3	6	4	2	-	-	-	4	3	1	4	-	4	16	12	4	6	1	5	137	82	55	
Lelepa	172	130	42	3	1	2	52	42	10	1	1	-	2	2	-	4	3	1	3	2	1	15	4	11	92	75	17	
Makira	40	26	14	2	1	1	-	-	-	-	-	-	-	-	-	-	-	-	2	-	2	-	-	-	36	25	11	
Mataso	35	16	19	-	-	-	-	-	-	-	-	-	-	-	-	-	-	-	1	-	1	-	-	-	34	16	18	
Moso	96	65	31	2	1	1	9	7	2	1	1	-	1	1	-	5	4	1	2	-	2	32	20	12	44	31	13	
Nguna	506	310	196	28	17	11	30	26	4	2	2	-	27	20	7	11	10	1	80	38	42	143	63	80	185	134	51	
Pele	102	78	24	3	1	2	10	9	1	-	-	-	4	4	-	-	-	-	11	3	8	5	2	3	69	59	10	
Tongariki	72	51	21	9	4	5	-	-	-	-	-	-	-	-	-	1	1	-	5	4	1	-	-	-	57	42	15	
Tongoa	478	299	179	57	36	21	11	9	2	-	-	-	3	1	2	3	-	3	129	66	63	2	1	1	273	186	87	
TAFEA	11,699	6,461	5,238	583	386	197	812	530	282	63	48	15	436	266	170	157	111	46	1,194	667	527	401	220	181	8,053	4,233	3,820	
Aneityum	335	193	142	21	10	11	43	35	8	3	2	1	10	6	4	6	6	-	30	17	13	21	11	10	201	106	95	
Aniwa	126	62	64	3	3	-	1	1	-	1	1	-	-	-	-	2	-	2	2	2	-	4	4	-	113	51	62	
Erromango	623	444	179	25	17	8	26	19	7	7	6	1	5	5	-	10	9	1	36	10	26	7	4	3	507	374	133	
Futuna	186	84	102	11	8	3	3	3	-	1	1	-	8	1	7	2	2	-	-	-	-	6	-	6	155	69	86	
Tanna	10,429	5,678	4,751	523	348	175	739	472	267	51	38	13	413	254	159	137	94	43	1,126	638	488	363	201	162	7,077	3,633	3,444	

Figure 7.6: Working population 15 years and older in private households by sex and employment status

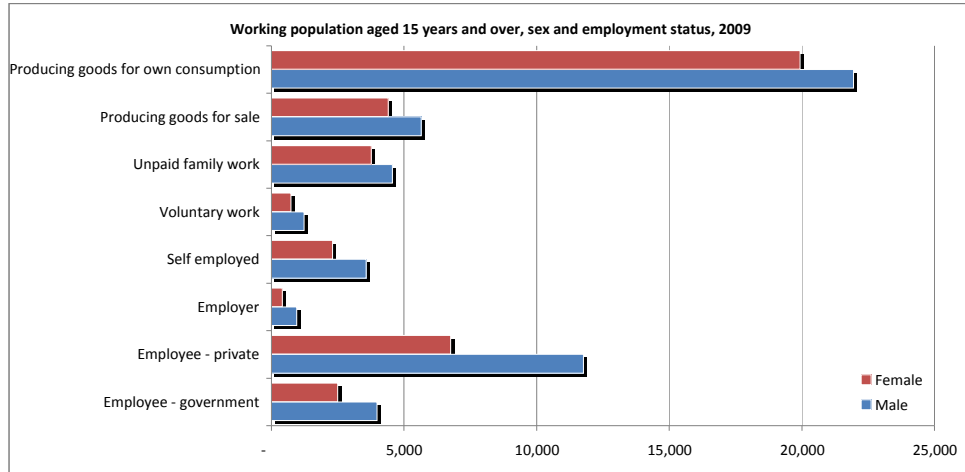

Table 7.10: Working population 15 years and over in private households by occupation, sex and by province and urban-rural residence

Occupation and sex	Region and province at Census night										
	Vanuatu	Urban	Port Vila	Luganville	Rural	Torba	Sanma	Penama	Malampa	Shefa	Tafea
Total	94,460	20,752	16,447	4,305	73,708	4,030	18,635	13,826	16,017	30,253	11,699
Armed forces	154	48	37	11	106	2	39	20	26	59	8
Managers	2,113	1,186	1,016	170	927	37	310	179	221	1,288	78
Professionals	5,226	2,063	1,681	382	3,163	179	940	635	673	2,335	464
Technicians and associate professionals	2,343	1,346	1,163	183	997	69	331	112	236	1,472	123
Clerical support workers	2,616	1,709	1,465	244	907	36	363	102	146	1,852	117
Service and sales workers	8,172	4,962	3,933	1,029	3,210	101	1,394	401	441	5,445	390
Skilled agricultural forestry and fishery workers	49,769	926	455	471	48,843	3,185	8,899	10,392	12,047	6,006	9,240
Craft and related trades workers	7,649	3,810	2,992	818	3,839	131	1,249	1,023	702	4,157	387
Plant and machine operators and assemblers	3,338	1,545	1,144	401	1,793	44	753	404	308	1,670	159
Elementary occupations	12,314	2,886	2,315	571	9,428	238	4,272	439	1,164	5,583	618
Not Stated	766	271	246	25	495	8	85	119	53	386	115
Males	53,646	12,432	9,731	2,701	41,214	2,192	10,553	7,428	8,957	18,055	6,461
Armed forces	105	40	31	9	65	-	24	14	13	49	5
Managers	1,510	811	688	123	699	27	222	136	165	897	63
Professionals	2,726	1,115	912	203	1,611	89	474	335	320	1,256	252
Technicians and associate professionals	1,564	864	734	130	700	54	234	81	153	951	91
Clerical support workers	1,239	702	596	106	537	27	185	58	94	784	91
Service and sales workers	3,950	2,446	1,951	495	1,504	67	691	160	239	2,634	159
Skilled agricultural forestry and fishery workers	27,452	540	278	262	26,912	1,647	4,752	5,915	6,550	3,673	4,915
Craft and related trades workers	6,170	3,423	2,684	739	2,747	116	1,134	332	554	3,690	344
Plant and machine operators and assemblers	2,757	1,480	1,096	384	1,277	37	662	110	236	1,578	134
Elementary occupations	5,786	880	640	240	4,906	125	2,130	226	610	2,350	345
Not Stated	387	131	121	10	256	3	45	61	23	193	62
Females	40,814	8,320	6,716	1,604	32,494	1,838	8,082	6,398	7,060	12,198	5,238
Armed forces	49	8	6	2	41	2	15	6	13	10	3
Managers	603	375	328	47	228	10	88	43	56	391	15
Professionals	2,500	948	769	179	1,552	90	466	300	353	1,079	212
Technicians and associate professionals	779	482	429	53	297	15	97	31	83	521	32
Clerical support workers	1,377	1,007	869	138	370	9	178	44	52	1,068	26
Service and sales workers	4,222	2,516	1,982	534	1,706	34	703	241	202	2,811	231
Skilled agricultural forestry and fishery workers	22,317	386	177	209	21,931	1,538	4,147	4,477	5,497	2,333	4,325
Craft and related trades workers	1,479	387	308	79	1,092	15	115	691	148	467	43
Plant and machine operators and assemblers	581	65	48	17	516	7	91	294	72	92	25
Elementary occupations	6,528	2,006	1,675	331	4,522	113	2,142	213	554	3,233	273
Not Stated	379	140	125	15	239	5	40	58	30	193	53

Table 7.11: Working population 15 years and over in private households by industry, sex and by province and urban-rural residence

Industry and Sex	Region and province at Census night										
	Vanuatu	Urban	Port Vila	Luganville	Rural	Torba	Sanma	Penama	Malampa	Shefa	Tafea
Total	94,460	20,752	16,447	4,305	73,708	4,030	18,635	13,826	16,017	30,253	11,699
Agriculture forestry and fishing	57,191	1,375	718	657	55,816	3,355	12,313	10,656	12,815	8,362	9,690
Mining and quarrying	1	1	1	-	-	-	-	-	-	1	-
Manufacturing	1,777	864	657	207	913	14	333	251	245	837	97
Electricity, gas, steam and air conditioning supply	160	118	94	24	42	-	36	-	2	119	3
Water supply, sewage, waste management, and remediation	11	9	6	3	2	-	3	-	-	8	-
Construction	4,695	2,486	2,030	456	2,209	80	782	280	471	2,833	249
Wholesale and retail trade, repair of motor vehicles	7,746	4,023	3,088	935	3,723	129	1,335	1,114	799	4,110	259
Transport and storage	2,808	1,705	1,316	389	1,103	15	596	111	157	1,800	129
Accommodation	3,067	1,891	1,628	263	1,176	42	425	26	74	2,348	152
Information and communication	693	422	372	50	271	21	81	38	15	495	43
Financial and insurance	602	486	458	28	116	1	35	17	16	525	8
Real estate	151	104	96	8	47	1	11	-	1	137	1
Professional, scientific, and technical activities	487	301	276	25	186	-	47	68	7	360	5
Administrative and support services	920	458	402	56	462	17	142	12	15	689	45
Public administration and defence, compulsory social security	7,075	3,209	2,513	696	3,866	233	1,311	659	846	3,420	606
Education	960	304	235	69	656	14	268	171	100	294	113
Human health and social work	206	145	107	38	61	1	44	2	5	146	8
Arts entertainment and recreation	371	263	233	30	108	4	39	5	5	306	12
Other services	1,367	532	415	117	835	74	237	158	227	590	81
Household activities*	2,675	1,442	1,287	155	1,233	12	359	103	99	2,066	36
Activities of extraterritorial organizations and bodies	220	161	154	7	59	1	10	6	9	187	7
Not Stated	1,277	453	361	92	824	16	228	149	109	620	155
Males	53,646	12,432	9,731	2,701	41,214	2,192	10,553	7,428	8,957	18,055	6,461
Agriculture forestry and fishing	31,762	835	456	379	30,927	1,744	6,576	6,098	6,985	5,161	5,198
Mining and quarrying	-	-	-	-	-	-	-	-	-	-	-
Manufacturing	1,062	566	432	134	496	11	212	76	150	547	66
Electricity, gas, steam and air conditioning supply	130	93	76	17	37	-	28	-	1	98	3
Water supply, sewage, waste management, and remediation	9	7	4	3	2	-	3	-	-	6	-
Construction	4,433	2,372	1,928	444	2,061	73	749	253	416	2,695	247
Wholesale and retail trade, repair of motor vehicles	3,565	2,077	1,575	502	1,488	86	745	188	456	1,996	94
Transport and storage	2,518	1,476	1,108	368	1,042	14	570	104	152	1,553	125
Accommodation	1,664	958	824	134	706	28	249	16	60	1,244	67
Information and communication	458	290	260	30	168	9	54	20	7	342	26
Financial and insurance	274	214	204	10	60	1	14	9	10	234	6
Real estate	96	61	55	6	35	1	8	-	1	86	-
Professional, scientific, and technical activities	233	173	163	10	60	-	22	4	4	201	2
Administrative and support services	657	323	279	44	334	12	98	10	9	497	31
Public administration and defence, compulsory social security	4,214	1,948	1,538	410	2,266	142	758	341	476	2,108	389
Education	436	126	93	33	310	3	130	85	39	124	55
Human health and social work	84	60	44	16	24	-	19	-	3	58	4
Arts entertainment and recreation	205	133	115	18	72	1	25	2	4	164	9
Other services	909	311	240	71	598	61	153	138	145	343	69
Household activities*	347	151	129	22	196	1	50	13	11	268	4
Activities of extraterritorial organizations and bodies	98	71	68	3	27	-	4	5	3	82	4
Not Stated	492	187	140	47	305	5	86	66	25	248	62

continued over

Table 7.11: Working population 15 years and over in private households by industry, sex and by province and urban-rural residence (continued)

Industry and Sex	Region and province at Census night										
	Vanuatu	Urban	Port Vila	Luganville	Rural	Torba	Sanma	Penama	Malampa	Shefa	Tafea
Females	40,814	8,320	6,716	1,604	32,494	1,838	8,082	6,398	7,060	12,198	5,238
Agriculture forestry and fishing	25,429	540	262	278	24,889	1,611	5,737	4,558	5,830	3,201	4,492
Mining and quarrying	1	1	1	-	-	-	-	-	-	1	-
Manufacturing	715	298	225	73	417	3	121	175	95	290	31
Electricity, gas, steam and air conditioning supply	30	25	18	7	5	-	8	-	1	21	-
Water supply, sewage, waste management, and remediation	2	2	2	-	-	-	-	-	-	2	-
Construction	262	114	102	12	148	7	33	27	55	138	2
Wholesale and retail trade, repair of motor vehicles	4,181	1,946	1,513	433	2,235	43	590	926	343	2,114	165
Transport and storage	290	229	208	21	61	1	26	7	5	247	4
Accommodation	1,403	933	804	129	470	14	176	10	14	1,104	85
Information and communication	235	132	112	20	103	12	27	18	8	153	17
Financial and insurance	328	272	254	18	56	-	21	8	6	291	2
Real estate	55	43	41	2	12	-	3	-	-	51	1
Professional, scientific, and technical activities	254	128	113	15	126	-	25	64	3	159	3
Administrative and support services	263	135	123	12	128	5	44	2	6	192	14
Public administration and defence, compulsory social security	2,861	1,261	975	286	1,600	91	553	318	370	1,312	217
Education	524	178	142	36	346	11	138	86	61	170	58
Human health and social work	122	85	63	22	37	1	25	2	2	88	4
Arts entertainment and recreation	166	130	118	12	36	3	14	3	1	142	3
Other services	458	221	175	46	237	13	84	20	82	247	12
Household activities*	2,328	1,291	1,158	133	1,037	11	309	90	88	1,798	32
Activities of extraterritorial organizations and bodies	122	90	86	4	32	1	6	1	6	105	3
Not Stated	785	266	221	45	519	11	142	83	84	372	93

*Activities of households as employers, undifferentiated goods- and service-producing activities of household for own use

Table 7.12: Population 15 years and older in private households by sex who did not work during the week before the Census and did not have a job, and whether actively looking for work, by province and urban-rural residence

Place of residence	Person actively looked for work								
	Total			Yes			No		
	Total	Male	Female	Total	Male	Female	Total	Male	Female
VANUATU	45,182	15,948	29,234	5,457	2,742	2,715	39,725	13,206	26,519
URBAN	17,516	7,170	10,346	3,450	1,680	1,770	14,066	5,490	8,576
Port Vila	13,570	5,748	7,822	2,729	1,319	1,410	10,841	4,429	6,412
Luganville	3,946	1,422	2,524	721	361	360	3,225	1,061	2,164
RURAL	27,666	8,778	18,888	2,007	1,062	945	25,659	7,716	17,943
TORBA	1,209	357	852	10	7	3	1,199	350	849
Gaua	227	62	165	-	-	-	227	62	165
Hiu	66	23	43	1	1	-	65	22	43
Kwakea	6	-	6	-	-	-	6	-	6
Loh	33	10	23	-	-	-	33	10	23
Merelava	64	27	37	-	-	-	64	27	37
Merig	-	-	-	-	-	-	-	-	-
Metoma	1	-	1	-	-	-	1	-	1
Mota	99	24	75	-	-	-	99	24	75
Motalava	252	37	215	-	-	-	252	37	215
Rah	51	13	38	1	-	1	50	13	37
Tegua	7	-	7	-	-	-	7	-	7
Toga	20	2	18	-	-	-	20	2	18
Ureparapara	24	12	12	-	-	-	24	12	12
Vanualava	359	147	212	8	6	2	351	141	210
SANMA	7,974	2,939	5,035	910	474	436	7,064	2,465	4,599
Aore	79	26	53	6	5	1	73	21	52
Araki	22	10	12	-	-	-	22	10	12
Bokissa	2	1	1	-	-	-	2	1	1
Malo	633	257	376	55	33	22	578	224	354
Malokilikili	3	-	3	-	-	-	3	-	3
Mavea	30	8	22	1	-	1	29	8	21
Santo	7,050	2,566	4,484	840	430	410	6,210	2,136	4,074
Tangoa	93	39	54	3	1	2	90	38	52
Tutuba	62	32	30	5	5	-	57	27	30
PENAMA	3,622	1,215	2,407	99	52	47	3,523	1,163	2,360
Ambae	1,480	562	918	14	10	4	1,466	552	914
Maewo	526	125	401	37	20	17	489	105	384
Pentecost	1,616	528	1,088	48	22	26	1,568	506	1,062
MALAMPA	5,597	1,496	4,101	361	171	190	5,236	1,325	3,911
Akhamb	123	21	102	2	1	1	121	20	101
Ambrym	990	291	699	28	20	8	962	271	691
Atchin	176	44	132	5	2	3	171	42	129
Avock	45	3	42	2	1	1	43	2	41
Khoti (Sakao)	5	1	4	1	1	-	4	-	4
Malekula	3,332	884	2,448	254	109	145	3,078	775	2,303
Uliveo	248	57	191	29	15	14	219	42	177
Lembong	16	3	13	1	1	-	15	2	13
Norsup	24	3	21	-	-	-	24	3	21
Paama	256	61	195	14	7	7	242	54	188
Ranro	57	12	45	-	-	-	57	12	45
Tomman	36	12	24	-	-	-	36	12	24
Uri	8	2	6	1	1	-	7	1	6
Uripiv	117	26	91	-	-	-	117	26	91
Vao	137	60	77	14	6	8	123	54	69
Wala	27	16	11	10	7	3	17	9	8

continued over

Table 7.12: Population 15 years and older in private households by sex who did not work during the week before the Census and did not have a job, and whether actively looking for work, by province and urban-rural residence (continued)

Place of residence	Person actively looked for work								
	Total			Yes			No		
	Total	Male	Female	Total	Male	Female	Total	Male	Female
SHEFA	21,158	8,195	12,963	3,180	1,563	1,617	17,978	6,632	11,346
Buninga	11	5	6	1	1	-	10	4	6
Efate	18,178	7,323	10,855	2,996	1,439	1,557	15,182	5,884	9,298
Emae	107	36	71	7	7	-	100	29	71
Emau	148	22	126	2	1	1	146	21	125
Epi	738	197	541	62	44	18	676	153	523
Ifira	398	159	239	20	10	10	378	149	229
Iririki	-	-	-	-	-	-	-	-	-
Kakula	-	-	-	-	-	-	-	-	-
Lamen	77	14	63	1	1	-	76	13	63
Lelepa	110	15	95	-	-	-	110	15	95
Makira	20	2	18	-	-	-	20	2	18
Mataso	15	3	12	1	-	1	14	3	11
Moso	56	10	46	2	1	1	54	9	45
Nguna	247	49	198	8	4	4	239	45	194
Pele	88	14	74	2	1	1	86	13	73
Tongariki	71	17	54	2	2	-	69	15	54
Tongoa	894	329	565	76	52	24	818	277	541
TAFEA	5,622	1,746	3,876	897	475	422	4,725	1,271	3,454
Aneityum	155	45	110	17	9	8	138	36	102
Aniwa	69	29	40	34	13	21	35	16	19
Erromango	364	59	305	8	7	1	356	52	304
Futuna	46	13	33	5	3	2	41	10	31
Tanna	4,988	1,600	3,388	833	443	390	4,155	1,157	2,998

Figure 7.7: Population 15 years and older in private households by sex who did not work during the week before the Census and did not have a job, and whether actively looking for work

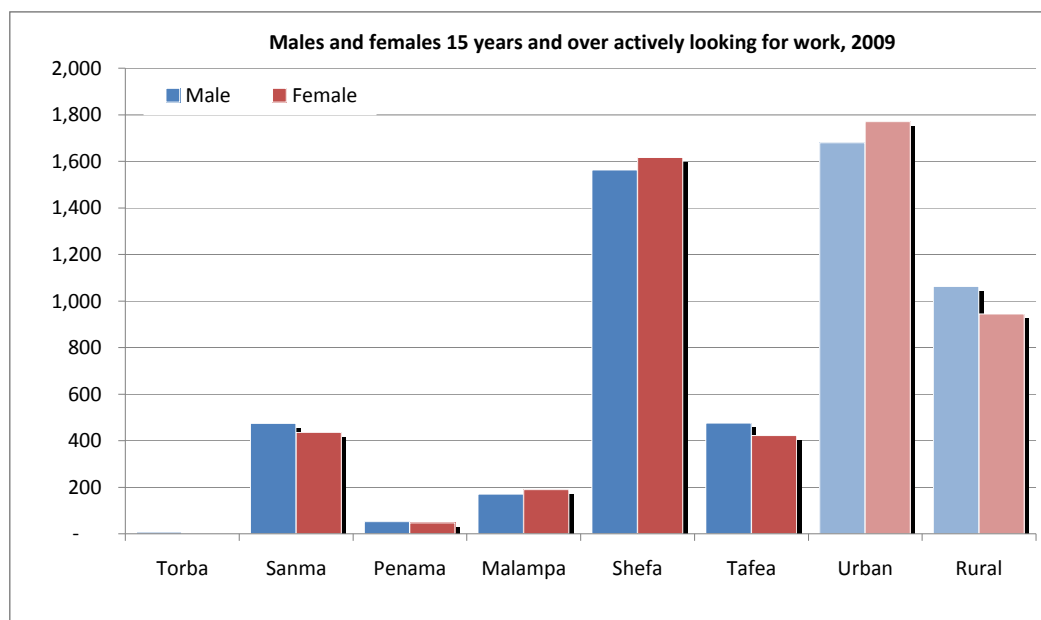

Table 7.13: Population 15 years and older in private households who did not work during the week before the Census and did not have a job by age and sex and whether actively looking for work by province and urban-rural residence

Place of residence	Age group	Person actively looked for work								
		Total			Yes			No		
		Total	Male	Female	Total	Male	Female	Total	Male	Female
VANUATU	Total	45,182	15,948	29,234	5,457	2,742	2,715	39,725	13,206	26,519
	15 - 19	12,757	5,997	6,760	1,280	678	602	11,477	5,319	6,158
	20 - 24	7,654	2,824	4,830	1,399	713	686	6,255	2,111	4,144
	25 - 29	4,957	1,429	3,528	876	417	459	4,081	1,012	3,069
	30 - 34	3,806	912	2,894	547	248	299	3,259	664	2,595
	35 - 39	3,176	736	2,440	436	198	238	2,740	538	2,202
	40 - 44	2,443	582	1,861	292	142	150	2,151	440	1,711
	45 - 49	2,127	552	1,575	225	113	112	1,902	439	1,463
	50 - 54	1,640	470	1,170	143	77	66	1,497	393	1,104
	55 - 59	1,598	508	1,090	119	79	40	1,479	429	1,050
	60 - 64	1,234	411	823	52	32	20	1,182	379	803
	65 - 69	1,155	412	743	34	17	17	1,121	395	726
	70+	2,635	1,115	1,520	54	28	26	2,581	1,087	1,494
URBAN	Total	17,516	7,170	10,346	3,450	1,680	1,770	14,066	5,490	8,576
	15 - 19	5,135	2,388	2,747	732	357	375	4,403	2,031	2,372
	20 - 24	3,663	1,642	2,021	995	505	490	2,668	1,137	1,531
	25 - 29	2,007	771	1,236	593	276	317	1,414	495	919
	30 - 34	1,385	418	967	346	144	202	1,039	274	765
	35 - 39	1,139	337	802	267	127	140	872	210	662
	40 - 44	905	273	632	178	79	99	727	194	533
	45 - 49	798	259	539	130	62	68	668	197	471
	50 - 54	626	234	392	81	47	34	545	187	358
	55 - 59	618	260	358	70	48	22	548	212	336
	60 - 64	431	187	244	28	17	11	403	170	233
	65 - 69	328	163	165	12	8	4	316	155	161
	70+	481	238	243	18	10	8	463	228	235
PORT VILA	Total	13,570	5,748	7,822	2,729	1,319	1,410	10,841	4,429	6,412
	15 - 19	3,889	1,857	2,032	556	277	279	3,333	1,580	1,753
	20 - 24	2,975	1,381	1,594	788	404	384	2,187	977	1,210
	25 - 29	1,566	628	938	482	217	265	1,084	411	673
	30 - 34	1,070	339	731	284	116	168	786	223	563
	35 - 39	865	280	585	206	95	111	659	185	474
	40 - 44	676	209	467	133	52	81	543	157	386
	45 - 49	628	218	410	101	47	54	527	171	356
	50 - 54	483	180	303	70	38	32	413	142	271
	55 - 59	490	218	272	57	42	15	433	176	257
	60 - 64	327	144	183	24	15	9	303	129	174
	65 - 69	252	123	129	12	8	4	240	115	125
	70+	349	171	178	16	8	8	333	163	170
LUGANVILLE	Total	3,946	1,422	2,524	721	361	360	3,225	1,061	2,164
	15 - 19	1,246	531	715	176	80	96	1,070	451	619
	20 - 24	688	261	427	207	101	106	481	160	321
	25 - 29	441	143	298	111	59	52	330	84	246
	30 - 34	315	79	236	62	28	34	253	51	202
	35 - 39	274	57	217	61	32	29	213	25	188
	40 - 44	229	64	165	45	27	18	184	37	147
	45 - 49	170	41	129	29	15	14	141	26	115
	50 - 54	143	54	89	11	9	2	132	45	87
	55 - 59	128	42	86	13	6	7	115	36	79
	60 - 64	104	43	61	4	2	2	100	41	59
	65 - 69	76	40	36	-	-	-	76	40	36
	70+	132	67	65	2	2	-	130	65	65

continued over

Table 7.13: Population 15 years and older in private households who did not work during the week before the Census and did not have a job by age and sex and whether actively looking for work by province and urban-rural residence

Place of residence	Age group	Person actively looked for work								
		Total			Yes			No		
		Total	Male	Female	Total	Male	Female	Total	Male	Female
RURAL	Total	27,666	8,778	18,888	2,007	1,062	945	25,659	7,716	17,943
	15 - 19	7,622	3,609	4,013	548	321	227	7,074	3,288	3,786
	20 - 24	3,991	1,182	2,809	404	208	196	3,587	974	2,613
	25 - 29	2,950	658	2,292	283	141	142	2,667	517	2,150
	30 - 34	2,421	494	1,927	201	104	97	2,220	390	1,830
	35 - 39	2,037	399	1,638	169	71	98	1,868	328	1,540
	40 - 44	1,538	309	1,229	114	63	51	1,424	246	1,178
	45 - 49	1,329	293	1,036	95	51	44	1,234	242	992
	50 - 54	1,014	236	778	62	30	32	952	206	746
	55 - 59	980	248	732	49	31	18	931	217	714
	60 - 64	803	224	579	24	15	9	779	209	570
	65 - 69	827	249	578	22	9	13	805	240	565
	70+	2,154	877	1,277	36	18	18	2,118	859	1,259
TORBA	Total	1,209	357	852	10	7	3	1,199	350	849
	15 - 19	361	170	191	6	5	1	355	165	190
	20 - 24	163	32	131	1	-	1	162	32	130
	25 - 29	122	29	93	1	1	-	121	28	93
	30 - 34	97	22	75	-	-	-	97	22	75
	35 - 39	76	9	67	-	-	-	76	9	67
	40 - 44	72	7	65	-	-	-	72	7	65
	45 - 49	56	7	49	-	-	-	56	7	49
	50 - 54	44	9	35	-	-	-	44	9	35
	55 - 59	31	7	24	-	-	-	31	7	24
	60 - 64	30	7	23	-	-	-	30	7	23
	65 - 69	39	13	26	1	-	1	38	13	25
	70+	118	45	73	1	1	-	117	44	73
SANMA	Total	7,974	2,939	5,035	910	474	436	7,064	2,465	4,599
	15 - 19	2,482	1,135	1,347	228	106	122	2,254	1,029	1,225
	20 - 24	1,287	472	815	258	133	125	1,029	339	690
	25 - 29	910	263	647	133	71	62	777	192	585
	30 - 34	670	169	501	77	40	37	593	129	464
	35 - 39	570	148	422	77	43	34	493	105	388
	40 - 44	415	119	296	53	33	20	362	86	276
	45 - 49	334	91	243	38	21	17	296	70	226
	50 - 54	239	86	153	16	11	5	223	75	148
	55 - 59	257	88	169	15	7	8	242	81	161
	60 - 64	224	89	135	6	4	2	218	85	133
	65 - 69	192	75	117	4	1	3	188	74	114
	70+	394	204	190	5	4	1	389	200	189
PENAMA	Total	3,622	1,215	2,407	99	52	47	3,523	1,163	2,360
	15 - 19	1,129	543	586	37	18	19	1,092	525	567
	20 - 24	424	133	291	21	13	8	403	120	283
	25 - 29	335	57	278	14	6	8	321	51	270
	30 - 34	263	49	214	6	3	3	257	46	211
	35 - 39	230	38	192	2	1	1	228	37	191
	40 - 44	178	32	146	6	3	3	172	29	143
	45 - 49	156	30	126	4	2	2	152	28	124
	50 - 54	121	30	91	3	2	1	118	28	90
	55 - 59	115	23	92	1	1	-	114	22	92
	60 - 64	95	23	72	-	-	-	95	23	72
	65 - 69	108	39	69	-	-	-	108	39	69
	70+	468	218	250	5	3	2	463	215	248

continued over

Table 7.13: Population 15 years and older in private households who did not work during the week before the Census and did not have a job by age and sex and whether actively looking for work by province and urban-rural residence

Place of residence	Age group	Person actively looked for work								
		Total			Yes			No		
		Total	Male	Female	Total	Male	Female	Total	Male	Female
MALAMPA	Total	5,597	1,496	4,101	361	171	190	5,236	1,325	3,911
	15 - 19	1,401	657	744	102	53	49	1,299	604	695
	20 - 24	729	168	561	56	28	28	673	140	533
	25 - 29	607	93	514	50	19	31	557	74	483
	30 - 34	514	79	435	41	18	23	473	61	412
	35 - 39	431	60	371	32	15	17	399	45	354
	40 - 44	333	62	271	24	14	10	309	48	261
	45 - 49	297	46	251	19	8	11	278	38	240
	50 - 54	217	31	186	13	5	8	204	26	178
	55 - 59	201	27	174	5	2	3	196	25	171
	60 - 64	176	39	137	7	4	3	169	35	134
	65 - 69	173	46	127	6	2	4	167	44	123
	70+	518	188	330	6	3	3	512	185	327
SHEFA	Total	21,158	8,195	12,963	3,180	1,563	1,617	17,978	6,632	11,346
	15 - 19	5,800	2,725	3,075	699	363	336	5,101	2,362	2,739
	20 - 24	4,187	1,794	2,393	893	453	440	3,294	1,341	1,953
	25 - 29	2,344	838	1,506	539	249	290	1,805	589	1,216
	30 - 34	1,764	507	1,257	335	151	184	1,429	356	1,073
	35 - 39	1,440	402	1,038	241	103	138	1,199	299	900
	40 - 44	1,117	296	821	151	61	90	966	235	731
	45 - 49	1,018	316	702	121	59	62	897	257	640
	50 - 54	824	274	550	79	42	37	745	232	513
	55 - 59	787	292	495	62	45	17	725	247	478
	60 - 64	573	217	356	27	18	9	546	199	347
	65 - 69	481	188	293	14	9	5	467	179	288
	70+	823	346	477	19	10	9	804	336	468
TAFEFA	Total	5,622	1,746	3,876	897	475	422	4,725	1,271	3,454
	15 - 19	1,584	767	817	208	133	75	1,376	634	742
	20 - 24	864	225	639	170	86	84	694	139	555
	25 - 29	639	149	490	139	71	68	500	78	422
	30 - 34	498	86	412	88	36	52	410	50	360
	35 - 39	429	79	350	84	36	48	345	43	302
	40 - 44	328	66	262	58	31	27	270	35	235
	45 - 49	266	62	204	43	23	20	223	39	184
	50 - 54	195	40	155	32	17	15	163	23	140
	55 - 59	207	71	136	36	24	12	171	47	124
	60 - 64	136	36	100	12	6	6	124	30	94
	65 - 69	162	51	111	9	5	4	153	46	107
	70+	314	114	200	18	7	11	296	107	189

Table 7.14: Population 15 years and older in private households by sex who did not work during the week before the Census and who did not look for work by reasons for not looking for work and by province and urban-rural residence (continued)

Region	Total			Student			Full time home maker			Retired/Old age			Reason for not working and not looking for work			Weather/No			Other			NS								
	Total	Male	Female	Total	Male	Female	Total	Male	Female	Total	Male	Female	Didn't want to work			Believe no work			Disabled			Total			Total					
													Total	Male	Female	Total	Male	Female	Total	Male	Female	Total	Male	Female	Total	Male	Female	Total	Male	Female
SHEFA	17,978	6,632	11,346	4,360	2,226	2,134	7,615	1,656	5,959	1,832	783	1,049	1,683	856	827	599	361	238	181	99	82	13	7	6	487	252	235	1,208	392	816
Buninga	10	4	6	-	-	-	4	2	2	1	1	-	1	1	-	-	-	3	-	3	-	-	-	-	-	-	-	1	-	1
Efate	15,182	5,884	9,298	4,039	2,081	1,958	6,256	1,508	4,748	1,413	638	775	1,440	718	722	403	244	159	131	75	56	11	7	4	463	240	223	1,026	373	653
Emae	100	29	71	33	16	17	47	6	41	11	4	7	4	1	3	-	-	-	-	-	-	-	-	-	2	2	-	3	-	3
Emau	146	21	125	14	7	7	79	5	74	31	8	23	1	1	-	-	-	3	-	3	-	-	-	-	-	-	18	-	18	
Epi	676	153	523	114	52	62	320	4	316	93	27	66	81	58	23	3	3	-	12	6	6	1	-	1	3	1	2	49	2	47
Ifira	378	149	229	53	23	30	201	66	135	25	14	11	77	32	45	5	2	3	5	4	1	-	-	-	1	-	1	11	8	3
Iririki	-	-	-	-	-	-	-	-	-	-	-	-	-	-	-	-	-	-	-	-	-	-	-	-	-	-	-	-	-	-
Kakula	-	-	-	-	-	-	-	-	-	-	-	-	-	-	-	-	-	-	-	-	-	-	-	-	-	-	-	-	-	-
Lamen	76	13	63	9	3	6	40	3	37	7	-	7	4	3	1	3	1	2	2	2	-	-	-	-	-	-	11	1	10	
Lelepa	110	15	95	3	1	2	65	1	64	15	7	8	1	1	-	-	-	5	3	2	-	-	-	-	4	1	3	17	1	16
Makira	20	2	18	2	-	2	10	-	10	4	1	3	1	1	-	-	-	-	-	-	-	-	-	-	-	-	3	-	3	
Mataso	14	3	11	-	-	-	10	2	8	3	-	3	1	1	-	-	-	-	-	-	-	-	-	-	-	-	-	-	-	
Moso	54	9	45	6	1	5	32	3	29	3	-	3	8	4	4	2	1	1	1	-	1	-	-	-	-	-	2	-	2	
Nguna	239	45	194	21	12	9	117	4	113	48	13	35	9	3	6	-	-	-	9	4	5	-	-	-	10	5	5	25	4	21
Pele	86	13	73	1	-	1	58	7	51	9	2	7	-	-	-	-	-	-	1	1	-	-	-	-	-	-	17	3	14	
Tongariki	69	15	54	10	7	3	48	5	43	9	3	6	-	-	-	-	-	-	-	-	-	-	-	-	-	-	2	-	2	
Tongoa	818	277	541	55	23	32	328	40	288	160	65	95	55	32	23	183	110	73	9	4	5	1	-	1	4	3	1	23	-	23
TAFEA	4,725	1,271	3,454	1,019	523	496	2,319	246	2,073	451	151	300	312	153	159	71	39	32	80	36	44	-	-	-	106	44	62	367	79	288
Aneityum	138	36	102	17	9	8	58	5	53	17	6	11	17	10	7	11	5	6	4	1	3	-	-	-	2	-	2	12	-	12
Aniwa	35	16	19	4	4	-	14	5	9	10	5	5	-	-	-	6	2	4	-	-	-	-	-	-	-	-	1	-	1	
Erromango	356	52	304	44	22	22	232	6	226	34	11	23	5	4	1	9	6	3	3	2	1	-	-	-	1	1	-	28	-	28
Futuna	41	10	31	14	4	10	9	2	7	6	1	5	1	1	-	-	-	-	10	2	8	-	-	-	-	-	1	-	1	
Tanna	4,155	1,157	2,998	940	484	456	2,006	228	1,778	384	128	256	289	138	151	45	26	19	63	31	32	-	-	-	103	43	60	325	79	246

Table 7.16: Unemployed population 15 years and older in private households and whether available to work by sex, and by province and urban-rural residence

Place of residence	Not working, actively looking for work and available to work								
	Total			Yes			No		
	Total	Male	Female	Total	Male	Female	Total	Male	Female
VANUATU	5,457	2,742	2,715	4,518	2,301	2,217	939	441	498
URBAN	3,450	1,680	1,770	2,797	1,362	1,435	653	318	335
Port Vila	2,729	1,319	1,410	2,161	1,046	1,115	568	273	295
Luganville	721	361	360	636	316	320	85	45	40
RURAL	2,007	1,062	945	1,721	939	782	286	123	163
TORBA	10	7	3	7	6	1	3	1	2
Gaua	-	-	-	-	-	-	-	-	-
Hiu	1	1	-	1	1	-	-	-	-
Kwakea	-	-	-	-	-	-	-	-	-
Loh	-	-	-	-	-	-	-	-	-
Merelava	-	-	-	-	-	-	-	-	-
Merig	-	-	-	-	-	-	-	-	-
Metoma	-	-	-	-	-	-	-	-	-
Mota	-	-	-	-	-	-	-	-	-
Motalava	-	-	-	-	-	-	-	-	-
Rah	1	-	1	-	-	-	1	-	1
Tegua	-	-	-	-	-	-	-	-	-
Toga	-	-	-	-	-	-	-	-	-
Ureparapara	-	-	-	-	-	-	-	-	-
Vanualava	8	6	2	6	5	1	2	1	1
SANMA	910	474	436	790	414	376	120	60	60
Aore	6	5	1	3	3	-	3	2	1
Araki	-	-	-	-	-	-	-	-	-
Bokissa	-	-	-	-	-	-	-	-	-
Malo	55	33	22	51	33	18	4	-	4
Malokilikili	-	-	-	-	-	-	-	-	-
Mavea	1	-	1	1	-	1	-	-	-
Santo	840	430	410	727	372	355	113	58	55
Tangoa	3	1	2	3	1	2	-	-	-
Tutuba	5	5	-	5	5	-	-	-	-
PENAMA	99	52	47	67	35	32	32	17	15
Ambae	14	10	4	9	5	4	5	5	-
Maewo	37	20	17	29	17	12	8	3	5
Pentecost	48	22	26	29	13	16	19	9	10
MALAMPA	361	171	190	313	155	158	48	16	32
Akhamb	2	1	1	2	1	1	-	-	-
Ambrym	28	20	8	27	19	8	1	1	-
Atchin	5	2	3	5	2	3	-	-	-
Avock	2	1	1	2	1	1	-	-	-
Khoti (Sakao)	1	1	-	1	1	-	-	-	-
Malekula	254	109	145	222	101	121	32	8	24
Ulivo	29	15	14	27	14	13	2	1	1
Lembong	1	1	-	1	1	-	-	-	-
Norsup	-	-	-	-	-	-	-	-	-
Paama	14	7	7	7	4	3	7	3	4
Ranro	-	-	-	-	-	-	-	-	-
Tomman	-	-	-	-	-	-	-	-	-
Uri	1	1	-	1	1	-	-	-	-
Uripiv	-	-	-	-	-	-	-	-	-
Vao	14	6	8	10	4	6	4	2	2
Wala	10	7	3	8	6	2	2	1	1

continued over

Table 7.16: Unemployed population 15 years and older in private households and whether available to work by sex, and by province and urban-rural residence (continued)

Place of residence	Not working, actively looking for work and available to work								
	Total			Yes			No		
	Total	Male	Female	Total	Male	Female	Total	Male	Female
SHEFA	3,180	1,563	1,617	2,516	1,246	1,270	664	317	347
Buninga	1	1	-	1	1	-	-	-	-
Efate	2,996	1,439	1,557	2,358	1,134	1,224	638	305	333
Emae	7	7	-	5	5	-	2	2	-
Emau	2	1	1	1	-	1	1	1	-
Epi	62	44	18	60	43	17	2	1	1
Ifira	20	10	10	10	6	4	10	4	6
Iririki	-	-	-	-	-	-	-	-	-
Kakula	-	-	-	-	-	-	-	-	-
Lamen	1	1	-	1	1	-	-	-	-
Lelepa	-	-	-	-	-	-	-	-	-
Makira	-	-	-	-	-	-	-	-	-
Mataso	1	-	1	1	-	1	-	-	-
Moso	2	1	1	2	1	1	-	-	-
Nguna	8	4	4	4	3	1	4	1	3
Pele	2	1	1	1	1	-	1	-	1
Tongariki	2	2	-	2	2	-	-	-	-
Tongoa	76	52	24	70	49	21	6	3	3
TAFEA	897	475	422	825	445	380	72	30	42
Aneityum	17	9	8	17	9	8	-	-	-
Aniwa	34	13	21	30	12	18	4	1	3
Erromango	8	7	1	8	7	1	-	-	-
Futuna	5	3	2	5	3	2	-	-	-
Tanna	833	443	390	765	414	351	68	29	39

Figure 7.8: Unemployed population 15 years and older in private households and whether available to work by sex

Table 7.17: Unemployed population 15 years and older in private households by age and sex and whether available to work and by province and urban-rural residence

Place of residence	Age Group	Not working, actively looking for work and available to work								
		Total			Yes			No		
		Total	Male	Female	Total	Male	Female	Total	Male	Female
VANUATU	Total	5,457	2,742	2,715	4,518	2,301	2,217	939	441	498
	15 - 19	1,280	678	602	1,039	562	477	241	116	125
	20 - 24	1,399	713	686	1,162	599	563	237	114	123
	25 - 29	876	417	459	743	357	386	133	60	73
	30 - 34	547	248	299	451	195	256	96	53	43
	35 - 39	436	198	238	367	177	190	69	21	48
	40 - 44	292	142	150	256	128	128	36	14	22
	45 - 49	225	113	112	188	96	92	37	17	20
	50 - 54	143	77	66	122	67	55	21	10	11
	55 - 59	119	79	40	101	69	32	18	10	8
	60 - 64	52	32	20	33	22	11	19	10	9
	65 - 69	34	17	17	22	13	9	12	4	8
	70+	54	28	26	34	16	18	20	12	8
URBAN	Total	3,450	1,680	1,770	2,797	1,362	1,435	653	318	335
	15 - 19	732	357	375	583	279	304	149	78	71
	20 - 24	995	505	490	813	414	399	182	91	91
	25 - 29	593	276	317	493	228	265	100	48	52
	30 - 34	346	144	202	272	103	169	74	41	33
	35 - 39	267	127	140	217	111	106	50	16	34
	40 - 44	178	79	99	155	71	84	23	8	15
	45 - 49	130	62	68	109	52	57	21	10	11
	50 - 54	81	47	34	68	41	27	13	6	7
	55 - 59	70	48	22	57	42	15	13	6	7
	60 - 64	28	17	11	14	10	4	14	7	7
	65 - 69	12	8	4	6	4	2	6	4	2
	70+	18	10	8	10	7	3	8	3	5
PORT VILA	Total	2,729	1,319	1,410	2,161	1,046	1,115	568	273	295
	15 - 19	556	277	279	430	214	216	126	63	63
	20 - 24	788	404	384	631	326	305	157	78	79
	25 - 29	482	217	265	395	176	219	87	41	46
	30 - 34	284	116	168	216	78	138	68	38	30
	35 - 39	206	95	111	163	82	81	43	13	30
	40 - 44	133	52	81	114	46	68	19	6	13
	45 - 49	101	47	54	82	38	44	19	9	10
	50 - 54	70	38	32	58	32	26	12	6	6
	55 - 59	57	42	15	47	37	10	10	5	5
	60 - 64	24	15	9	11	8	3	13	7	6
	65 - 69	12	8	4	6	4	2	6	4	2
	70+	16	8	8	8	5	3	8	3	5
LUGANVILLE	Total	721	361	360	636	316	320	85	45	40
	15 - 19	176	80	96	153	65	88	23	15	8
	20 - 24	207	101	106	182	88	94	25	13	12
	25 - 29	111	59	52	98	52	46	13	7	6
	30 - 34	62	28	34	56	25	31	6	3	3
	35 - 39	61	32	29	54	29	25	7	3	4
	40 - 44	45	27	18	41	25	16	4	2	2
	45 - 49	29	15	14	27	14	13	2	1	1
	50 - 54	11	9	2	10	9	1	1	-	1
	55 - 59	13	6	7	10	5	5	3	1	2
	60 - 64	4	2	2	3	2	1	1	-	1
	65 - 69	-	-	-	-	-	-	-	-	-
	70+	2	2	-	2	2	-	-	-	-

continued over

Table 7.17: Unemployed population 15 years and older in private households by age and sex and whether available to work and by province and urban-rural residence (continued)

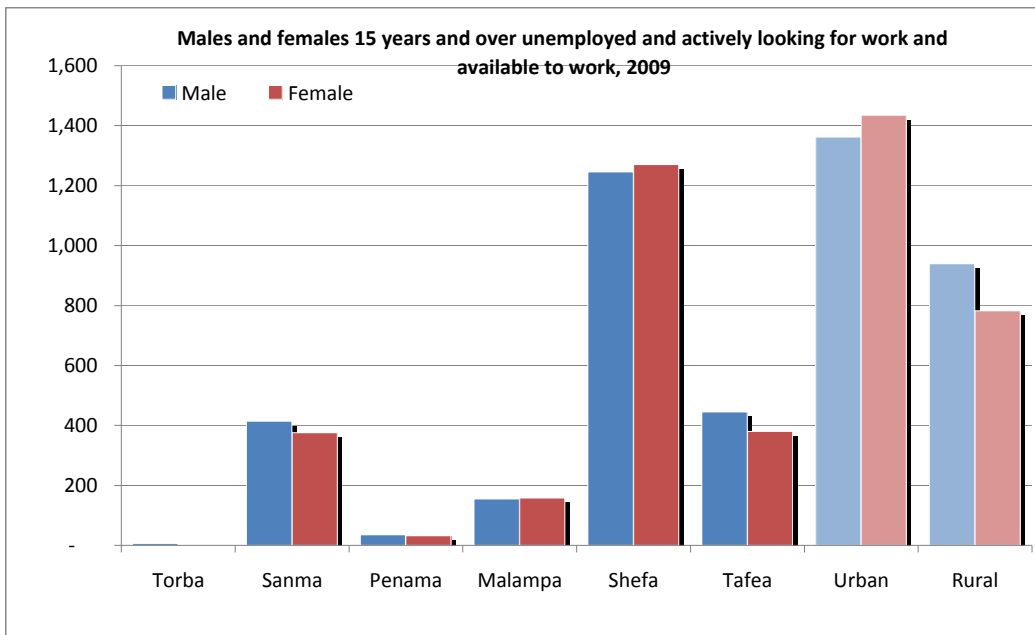
Place of residence	Age Group	Not working, actively looking for work and available to work								
		Total			Yes			No		
		Total	Male	Female	Total	Male	Female	Total	Male	Female
RURAL	Total	2,007	1,062	945	1,721	939	782	286	123	163
	15 - 19	548	321	227	456	283	173	92	38	54
	20 - 24	404	208	196	349	185	164	55	23	32
	25 - 29	283	141	142	250	129	121	33	12	21
	30 - 34	201	104	97	179	92	87	22	12	10
	35 - 39	169	71	98	150	66	84	19	5	14
	40 - 44	114	63	51	101	57	44	13	6	7
	45 - 49	95	51	44	79	44	35	16	7	9
	50 - 54	62	30	32	54	26	28	8	4	4
	55 - 59	49	31	18	44	27	17	5	4	1
	60 - 64	24	15	9	19	12	7	5	3	2
	65 - 69	22	9	13	16	9	7	6	-	6
	70+	36	18	18	24	9	15	12	9	3
TORBA	Total	10	7	3	7	6	1	3	1	2
	15 - 19	6	5	1	6	5	1	-	-	-
	20 - 24	1	-	1	-	-	-	1	-	1
	25 - 29	1	1	-	1	1	-	-	-	-
	30 - 34	-	-	-	-	-	-	-	-	-
	35 - 39	-	-	-	-	-	-	-	-	-
	40 - 44	-	-	-	-	-	-	-	-	-
	45 - 49	-	-	-	-	-	-	-	-	-
	50 - 54	-	-	-	-	-	-	-	-	-
	55 - 59	-	-	-	-	-	-	-	-	-
	60 - 64	-	-	-	-	-	-	-	-	-
	65 - 69	1	-	1	-	-	-	1	-	1
	70+	1	1	-	-	-	-	1	1	-
SANMA	Total	910	474	436	790	414	376	120	60	60
	15 - 19	228	106	122	196	89	107	32	17	15
	20 - 24	258	133	125	228	115	113	30	18	12
	25 - 29	133	71	62	115	63	52	18	8	10
	30 - 34	77	40	37	68	34	34	9	6	3
	35 - 39	77	43	34	68	40	28	9	3	6
	40 - 44	53	33	20	48	31	17	5	2	3
	45 - 49	38	21	17	33	20	13	5	1	4
	50 - 54	16	11	5	14	10	4	2	1	1
	55 - 59	15	7	8	10	5	5	5	2	3
	60 - 64	6	4	2	3	2	1	3	2	1
	65 - 69	4	1	3	2	1	1	2	-	2
	70+	5	4	1	5	4	1	-	-	-
PENAMA	Total	99	52	47	67	35	32	32	17	15
	15 - 19	37	18	19	26	13	13	11	5	6
	20 - 24	21	13	8	14	9	5	7	4	3
	25 - 29	14	6	8	12	5	7	2	1	1
	30 - 34	6	3	3	4	3	1	2	-	2
	35 - 39	2	1	1	1	1	-	1	-	1
	40 - 44	6	3	3	4	1	3	2	2	-
	45 - 49	4	2	2	4	2	2	-	-	-
	50 - 54	3	2	1	1	1	-	2	1	1
	55 - 59	1	1	-	-	-	-	1	1	-
	60 - 64	-	-	-	-	-	-	-	-	-
	65 - 69	-	-	-	-	-	-	-	-	-
	70+	5	3	2	1	-	1	4	3	1

continued over

Table 7.17: Unemployed population 15 years and older in private households by age and sex and whether available to work and by province and urban-rural residence (continued)

Place of residence	Age Group	Not working, actively looking for work and available to work								
		Total			Yes			No		
		Total	Male	Female	Total	Male	Female	Total	Male	Female
MALAMPA	Total	361	171	190	313	155	158	48	16	32
	15 - 19	102	53	49	79	46	33	23	7	16
	20 - 24	56	28	28	51	27	24	5	1	4
	25 - 29	50	19	31	46	19	27	4	-	4
	30 - 34	41	18	23	38	16	22	3	2	1
	35 - 39	32	15	17	31	14	17	1	1	-
	40 - 44	24	14	10	24	14	10	-	-	-
	45 - 49	19	8	11	16	7	9	3	1	2
	50 - 54	13	5	8	10	4	6	3	1	2
	55 - 59	5	2	3	4	1	3	1	1	-
	60 - 64	7	4	3	5	4	1	2	-	2
	65 - 69	6	2	4	6	2	4	-	-	-
	70+	6	3	3	3	1	2	3	2	1
SHEFA	Total	3,180	1,563	1,617	2,516	1,246	1,270	664	317	347
	15 - 19	699	363	336	548	288	260	151	75	76
	20 - 24	893	453	440	713	366	347	180	87	93
	25 - 29	539	249	290	436	199	237	103	50	53
	30 - 34	335	151	184	260	108	152	75	43	32
	35 - 39	241	103	138	191	90	101	50	13	37
	40 - 44	151	61	90	125	52	73	26	9	17
	45 - 49	121	59	62	95	46	49	26	13	13
	50 - 54	79	42	37	66	36	30	13	6	7
	55 - 59	62	45	17	52	40	12	10	5	5
	60 - 64	27	18	9	13	10	3	14	8	6
	65 - 69	14	9	5	7	5	2	7	4	3
	70+	19	10	9	10	6	4	9	4	5
TAFEFA	Total	897	475	422	825	445	380	72	30	42
	15 - 19	208	133	75	184	121	63	24	12	12
	20 - 24	170	86	84	156	82	74	14	4	10
	25 - 29	139	71	68	133	70	63	6	1	5
	30 - 34	88	36	52	81	34	47	7	2	5
	35 - 39	84	36	48	76	32	44	8	4	4
	40 - 44	58	31	27	55	30	25	3	1	2
	45 - 49	43	23	20	40	21	19	3	2	1
	50 - 54	32	17	15	31	16	15	1	1	-
	55 - 59	36	24	12	35	23	12	1	1	-
	60 - 64	12	6	6	12	6	6	-	-	-
	65 - 69	9	5	4	7	5	2	2	-	2
	70+	18	7	11	15	5	10	3	2	1

Table 8.1.1: Total population by 5 year age group, whether biological mother is still alive and by province

Place of residence	Biological mother still alive	5 Year Age Group															
		Total	0 - 4	5 - 9	10 - 14	15 - 19	20 - 24	25 - 29	30 - 34	35 - 39	40 - 44	45 - 49	50 - 54	55 - 59	60 - 64	65 - 69	70+
VANUATU	Total	228,883	33,083	29,476	26,682	21,734	21,229	18,245	15,586	14,016	11,423	10,144	7,245	6,314	4,284	3,790	5,632
	Yes	184,602	32,867	29,037	26,100	20,803	19,707	16,113	12,695	10,132	6,907	4,893	2,464	1,493	564	367	460
	No	44,281	216	439	582	931	1,522	2,132	2,891	3,884	4,516	5,251	4,781	4,821	3,720	3,423	5,172
URBAN	Total	56,061	7,016	5,580	5,197	6,219	7,047	5,445	4,455	3,776	3,184	2,769	1,858	1,469	805	572	669
	Yes	46,132	6,963	5,492	5,098	5,916	6,556	4,827	3,698	2,763	2,021	1,397	673	412	146	71	99
	No	9,929	53	88	99	303	491	618	757	1,013	1,163	1,372	1,185	1,057	659	501	570
PORT VILA	Total	43,275	5,393	4,172	3,693	4,686	5,807	4,359	3,547	2,946	2,465	2,154	1,416	1,131	603	430	473
	Yes	35,696	5,345	4,104	3,617	4,441	5,399	3,860	2,950	2,187	1,568	1,103	537	334	117	55	79
	No	7,579	48	68	76	245	408	499	597	759	897	1,051	879	797	486	375	394
LUGANVILLE	Total	12,786	1,623	1,408	1,504	1,533	1,240	1,086	908	830	719	615	442	338	202	142	196
	Yes	10,436	1,618	1,388	1,481	1,475	1,157	967	748	576	453	294	136	78	29	16	20
	No	2,350	5	20	23	58	83	119	160	254	266	321	306	260	173	126	176
RURAL	Total	172,822	26,067	23,896	21,485	15,515	14,182	12,800	11,131	10,240	8,239	7,375	5,387	4,845	3,479	3,218	4,963
	Yes	138,470	25,904	23,545	21,002	14,887	13,151	11,286	8,997	7,369	4,886	3,496	1,791	1,081	418	296	361
	No	34,352	163	351	483	628	1,031	1,514	2,134	2,871	3,353	3,879	3,596	3,764	3,061	2,922	4,602
Torba	Total	9,189	1,397	1,318	1,235	885	770	702	537	545	417	331	257	215	180	144	256
	Yes	7,440	1,389	1,305	1,215	845	709	613	422	381	248	141	84	41	17	17	13
	No	1,749	8	13	20	40	61	89	115	164	169	190	173	174	163	127	243
Sanma	Total	44,287	6,670	5,904	5,104	4,412	4,022	3,683	3,096	2,639	2,082	1,896	1,290	1,152	800	688	849
	Yes	36,053	6,632	5,816	4,982	4,208	3,726	3,234	2,514	1,866	1,259	883	409	254	122	62	86
	No	8,234	38	88	122	204	296	449	582	773	823	1,013	881	898	678	626	763
Penama	Total	29,926	4,564	4,065	3,849	2,632	2,175	2,112	1,820	1,797	1,433	1,294	978	852	607	589	1,159
	Yes	23,632	4,538	4,012	3,777	2,530	2,021	1,883	1,462	1,307	841	609	310	190	53	40	59
	No	6,294	26	53	72	102	154	229	358	490	592	685	668	662	554	549	1,100
Malampa	Total	36,060	5,139	4,840	4,467	3,165	2,687	2,574	2,288	2,133	1,851	1,659	1,247	1,139	813	730	1,328
	Yes	28,303	5,112	4,758	4,381	3,053	2,491	2,277	1,871	1,537	1,090	786	431	262	93	71	90
	No	7,757	27	82	86	112	196	297	417	596	761	873	816	877	720	659	1,238
Shefa	Total	77,047	9,846	8,185	7,605	7,955	9,015	6,839	5,945	5,156	4,287	3,721	2,592	2,150	1,336	1,077	1,338
	Yes	62,456	9,759	8,052	7,422	7,578	8,373	6,035	4,919	3,799	2,681	1,891	932	553	204	107	151
	No	14,591	87	133	183	377	642	804	1,026	1,357	1,606	1,830	1,660	1,597	1,132	970	1,187
Tafea	Total	32,374	5,467	5,164	4,422	2,685	2,560	2,335	1,900	1,746	1,353	1,243	881	806	548	562	702
	Yes	26,718	5,437	5,094	4,323	2,589	2,387	2,071	1,507	1,242	788	583	298	193	75	70	61
	No	5,656	30	70	99	96	173	264	393	504	565	660	583	613	473	492	641

Table 8.1.2: Total population by 5 year age group, whether biological father is still alive and by province

Place of residence	Biological father still alive	5 Year Age Group															
		Total	0 - 4	5 - 9	10 - 14	15 - 19	20 - 24	25 - 29	30 - 34	35 - 39	40 - 44	45 - 49	50 - 54	55 - 59	60 - 64	65 - 69	70+
VANUATU	Total	228,883	33,083	29,476	26,682	21,734	21,229	18,245	15,586	14,016	11,423	10,144	7,245	6,314	4,284	3,790	5,632
	Yes	171,629	32,725	28,900	25,744	20,310	18,676	14,768	10,927	8,126	4,845	3,130	1,535	834	378	292	439
	No	57,254	358	576	938	1,424	2,553	3,477	4,659	5,890	6,578	7,014	5,710	5,480	3,906	3,498	5,193
URBAN	Total	56,061	7,016	5,580	5,197	6,219	7,047	5,445	4,455	3,776	3,184	2,769	1,858	1,469	805	572	669
	Yes	42,736	6,928	5,484	5,031	5,793	6,305	4,479	3,165	2,279	1,447	920	433	244	84	59	85
	No	13,325	88	96	166	426	742	966	1,290	1,497	1,737	1,849	1,425	1,225	721	513	584
PORT VILA	Total	43,275	5,393	4,172	3,693	4,686	5,807	4,359	3,547	2,946	2,465	2,154	1,416	1,131	603	430	473
	Yes	33,014	5,322	4,104	3,579	4,387	5,212	3,584	2,521	1,779	1,120	711	334	186	69	41	65
	No	10,261	71	68	114	299	595	775	1,026	1,167	1,345	1,443	1,082	945	534	389	408
LUGANVILLE	Total	12,786	1,623	1,408	1,504	1,533	1,240	1,086	908	830	719	615	442	338	202	142	196
	Yes	9,722	1,606	1,380	1,452	1,406	1,093	895	644	500	327	209	99	58	15	18	20
	No	3,064	17	28	52	127	147	191	264	330	392	406	343	280	187	124	176
RURAL	Total	172,822	26,067	23,896	21,485	15,515	14,182	12,800	11,131	10,240	8,239	7,375	5,387	4,845	3,479	3,218	4,963
	Yes	128,893	25,797	23,416	20,713	14,517	12,371	10,289	7,762	5,847	3,398	2,210	1,102	590	294	233	354
	No	43,929	270	480	772	998	1,811	2,511	3,369	4,393	4,841	5,165	4,285	4,255	3,185	2,985	4,609
Torba	Total	9,189	1,397	1,318	1,235	885	770	702	537	545	417	331	257	215	180	144	256
	Yes	6,974	1,377	1,280	1,187	836	660	547	381	292	175	100	56	38	10	12	23
	No	2,215	20	38	48	49	110	155	156	253	242	231	201	177	170	132	233
Sanma	Total	44,287	6,670	5,904	5,104	4,412	4,022	3,683	3,096	2,639	2,082	1,896	1,290	1,152	800	688	849
	Yes	34,009	6,596	5,804	4,938	4,100	3,557	2,995	2,203	1,587	927	620	278	176	72	66	90
	No	10,278	74	100	166	312	465	688	893	1,052	1,155	1,276	1,012	976	728	622	759
Penama	Total	29,926	4,564	4,065	3,849	2,632	2,175	2,112	1,820	1,797	1,433	1,294	978	852	607	589	1,159
	Yes	21,559	4,523	3,984	3,681	2,420	1,833	1,669	1,233	958	550	346	163	90	31	25	53
	No	8,367	41	81	168	212	342	443	587	839	883	948	815	762	576	564	1,106
Malampa	Total	36,060	5,139	4,840	4,467	3,165	2,687	2,574	2,288	2,133	1,851	1,659	1,247	1,139	813	730	1,328
	Yes	26,273	5,106	4,747	4,305	2,980	2,366	2,101	1,622	1,216	737	484	257	139	76	62	75
	No	9,787	33	93	162	185	321	473	666	917	1,114	1,175	990	1,000	737	668	1,253
Shefa	Total	77,047	9,846	8,185	7,605	7,955	9,015	6,839	5,945	5,156	4,287	3,721	2,592	2,150	1,336	1,077	1,338
	Yes	57,860	9,714	8,027	7,343	7,451	8,008	5,588	4,239	3,105	1,943	1,200	590	295	134	80	143
	No	19,187	132	158	262	504	1,007	1,251	1,706	2,051	2,344	2,521	2,002	1,855	1,202	997	1,195
Tafea	Total	32,374	5,467	5,164	4,422	2,685	2,560	2,335	1,900	1,746	1,353	1,243	881	806	548	562	702
	Yes	24,954	5,409	5,058	4,290	2,523	2,252	1,868	1,249	968	513	380	191	96	55	47	55
	No	7,420	58	106	132	162	308	467	651	778	840	863	690	710	493	515	647

Table 8.2.1: Female population 15 years and older by 5-year age group and whether ever given birth by province and urban-rural residence

Place of residence		Age group												
		Total	15 - 19	20 - 24	25 - 29	30 - 34	35 - 39	40 - 44	45 - 49	50 - 54	55 - 59	60 - 64	65 - 69	70+
Vanuatu	Total	71,486	11,855	11,126	9,291	7,903	7,095	5,709	5,175	3,626	3,102	2,127	1,772	2,705
	Yes	49,834	944	5,861	7,378	7,092	6,545	5,314	4,808	3,330	2,860	1,903	1,576	2,223
	No	21,652	10,911	5,265	1,913	811	550	395	367	296	242	224	196	482
Urban	Total	18,945	3,338	3,580	2,605	2,217	1,879	1,532	1,343	887	650	371	235	308
	Yes	11,737	194	1,468	1,835	1,907	1,666	1,385	1,213	773	577	299	202	218
	No	7,208	3,144	2,112	770	310	213	147	130	114	73	72	33	90
Port Vila	Total	14,734	2,478	2,924	2,044	1,753	1,436	1,176	1,053	687	494	274	185	230
	Yes	9,034	155	1,167	1,405	1,503	1,257	1,055	942	590	439	213	158	150
	No	5,700	2,323	1,757	639	250	179	121	111	97	55	61	27	80
Luganville	Total	4,211	860	656	561	464	443	356	290	200	156	97	50	78
	Yes	2,703	39	301	430	404	409	330	271	183	138	86	44	68
	No	1,508	821	355	131	60	34	26	19	17	18	11	6	10
Rural	Total	52,541	8,517	7,546	6,686	5,686	5,216	4,177	3,832	2,739	2,452	1,756	1,537	2,397
	Yes	38,097	750	4,393	5,543	5,185	4,879	3,929	3,595	2,557	2,283	1,604	1,374	2,005
	No	14,444	7,767	3,153	1,143	501	337	248	237	182	169	152	163	392
Torba	Total	2,711	455	427	349	275	286	211	190	127	117	85	70	119
	Yes	2,075	62	300	309	261	276	204	184	117	109	82	63	108
	No	636	393	127	40	14	10	7	6	10	8	3	7	11
Sanma	Total	13,477	2,510	2,118	1,872	1,566	1,318	1,035	929	610	518	380	291	330
	Yes	9,388	249	1,213	1,525	1,418	1,227	973	875	568	470	340	257	273
	No	4,089	2,261	905	347	148	91	62	54	42	48	40	34	57
Penama	Total	9,099	1,481	1,146	1,104	921	907	716	664	508	481	299	297	575
	Yes	6,640	108	651	927	840	841	671	620	490	456	284	273	479
	No	2,459	1,373	495	177	81	66	45	44	18	25	15	24	96
Malampa	Total	11,361	1,712	1,443	1,389	1,177	1,136	942	899	653	605	425	337	643
	Yes	8,431	153	851	1,156	1,060	1,060	893	855	605	568	388	308	534
	No	2,930	1,559	592	233	117	76	49	44	48	37	37	29	109
Shefa	Total	25,669	4,290	4,534	3,329	2,946	2,569	2,091	1,827	1,286	984	635	508	670
	Yes	16,658	270	2,050	2,422	2,555	2,297	1,902	1,644	1,127	884	542	441	524
	No	9,011	4,020	2,484	907	391	272	189	183	159	100	93	67	146
Tafea	Total	9,169	1,407	1,458	1,248	1,018	879	714	666	442	397	303	269	368
	Yes	6,642	102	796	1,039	958	844	671	630	423	373	267	234	305
	No	2,527	1,305	662	209	60	35	43	36	19	24	36	35	63

Table 8.2.2: Female population 15 years and older by 5-year age group and total number of children ever born alive by province and urban-rural residence

Place of residence/ Age of women	Total number of women	Total number of children ever born	Female population with indicated total number of children ever born alive										
			0	1	2	3	4	5	6	7	8	9	10 or more
Vanuatu	71,486	189,333	20,214	8,221	8,925	8,459	7,649	5,907	4,248	2,855	1,620	982	968
15 - 19	11,855	1,144	9,872	767	154	23	-	-	-	-	-	-	-
20 - 24	11,126	9,865	5,170	3,082	1,864	670	189	49	5	2	-	-	-
25 - 29	9,291	17,632	1,866	1,951	2,500	1,656	834	299	101	21	15	1	-
30 - 34	7,903	23,136	767	846	1,558	1,823	1,533	778	327	144	52	18	13
35 - 39	7,095	25,790	504	423	986	1,435	1,538	994	615	315	140	59	40
40 - 44	5,709	23,461	362	309	573	936	1,074	969	715	396	183	99	60
45 - 49	5,175	22,863	342	267	428	721	928	873	640	453	225	147	126
50 - 54	3,626	16,716	240	138	332	427	548	588	502	345	205	127	118
55 - 59	3,102	15,263	224	140	181	305	412	522	448	379	226	128	119
60 - 64	2,127	10,658	210	92	128	172	229	320	316	242	168	116	120
65 - 69	1,772	9,298	182	70	88	117	186	224	261	238	147	111	134
70+	2,705	13,507	475	136	133	174	178	291	318	320	259	176	238
Urban	18,945	36,721	6,929	2,585	2,594	2,301	1,805	1,153	647	337	152	91	72
15 - 19	3,338	229	3,054	161	31	2	-	-	-	0	-	-	-
20 - 24	3,580	2,263	2,071	879	429	125	26	8	-	1	-	-	-
25 - 29	2,605	3,825	742	653	644	350	126	45	15	1	1	-	-
30 - 34	2,217	5,318	289	353	525	498	341	118	48	18	3	1	2
35 - 39	1,879	5,719	194	148	333	445	369	209	105	40	14	3	-
40 - 44	1,532	5,161	127	133	235	293	299	219	118	47	25	11	5
45 - 49	1,343	4,729	121	104	158	269	278	204	106	49	23	16	6
50 - 54	887	3,195	89	54	103	158	163	127	79	49	23	9	8
55 - 59	650	2,624	66	43	61	89	113	96	74	49	27	11	14
60 - 64	371	1,413	63	24	32	39	43	58	45	28	6	16	8
65 - 69	235	1,052	29	13	21	16	30	35	27	27	11	15	7
70+	308	1,193	84	20	22	17	17	34	30	28	19	9	22
Port Vila	14,734	27,354	5,504	2,097	2,077	1,798	1,340	813	471	241	91	54	52
15 - 19	2,478	180	2,267	131	23	1	-	-	-	0	-	-	-
20 - 24	2,924	1,772	1,727	714	333	94	20	6	-	0	-	-	-
25 - 29	2,044	2,904	625	503	494	277	88	29	13	1	-	-	-
30 - 34	1,753	4,071	233	300	433	381	256	81	39	9	2	-	2
35 - 39	1,436	4,207	167	119	272	332	270	164	63	28	7	2	-
40 - 44	1,176	3,763	107	114	199	232	228	141	88	30	12	8	3
45 - 49	1,053	3,583	105	88	126	227	209	147	75	38	18	10	4
50 - 54	687	2,360	73	50	82	132	116	89	55	40	14	7	5
55 - 59	494	1,910	49	40	54	66	87	68	55	41	15	3	10
60 - 64	274	1,002	53	14	26	30	29	38	41	15	4	10	6
65 - 69	185	767	24	10	18	16	25	28	23	22	5	9	2
70+	230	835	74	14	17	10	12	22	19	17	14	5	20
Luganville	4,211	9,367	1,425	488	517	503	465	340	176	96	61	37	20
15 - 19	860	49	787	30	8	1	-	-	-	0	-	-	-
20 - 24	656	491	344	165	96	31	6	2	-	1	-	-	-
25 - 29	561	921	117	150	150	73	38	16	2	0	1	-	-
30 - 34	464	1,247	56	53	92	117	85	37	9	9	1	1	-
35 - 39	443	1,512	27	29	61	113	99	45	42	12	7	1	-
40 - 44	356	1,398	20	19	36	61	71	78	30	17	13	3	2
45 - 49	290	1,146	16	16	32	42	69	57	31	11	5	6	2
50 - 54	200	835	16	4	21	26	47	38	24	9	9	2	3
55 - 59	156	714	17	3	7	23	26	28	19	8	12	8	4
60 - 64	97	411	10	10	6	9	14	20	4	13	2	6	2
65 - 69	50	285	5	3	3	-	5	7	4	5	6	6	5
70+	78	358	10	6	5	7	5	12	11	11	5	4	2
Rural	52,541	152,612	13,285	5,636	6,331	6,158	5,844	4,754	3,601	2,518	1,468	891	896
15 - 19	8,517	915	6,818	606	123	21	-	-	-	0	-	-	-
20 - 24	7,546	7,602	3,099	2,203	1,435	545	163	41	5	1	-	-	-
25 - 29	6,686	13,807	1,124	1,298	1,856	1,306	708	254	86	20	14	1	-
30 - 34	5,686	17,818	478	493	1,033	1,325	1,192	660	279	126	49	17	11
35 - 39	5,216	20,071	310	275	653	990	1,169	785	510	275	126	56	40
40 - 44	4,177	18,300	235	176	338	643	775	750	597	349	158	88	55
45 - 49	3,832	18,134	221	163	270	452	650	669	534	404	202	131	120
50 - 54	2,739	13,521	151	84	229	269	385	461	423	296	182	118	110
55 - 59	2,452	12,639	158	97	120	216	299	426	374	330	199	117	105
60 - 64	1,756	9,245	147	68	96	133	186	262	271	214	162	100	112
65 - 69	1,537	8,246	153	57	67	101	156	189	234	211	136	96	127
70+	2,397	12,314	391	116	111	157	161	257	288	292	240	167	216

continued over

Table 8.2.2: Female population 15 years and older by 5-year age group and total number of children ever born alive by province and urban-rural residence (continued)

Place of residence/ Age of women	Total number of women	Total number of children ever born	Female population with indicated total number of children ever born alive										10 or more
			0	1	2	3	4	5	6	7	8	9	
Torba	2,711	8,425	615	323	366	335	286	241	166	126	97	60	75
15 - 19	455	79	374	46	15	1	-	-	-	-	-	-	-
20 - 24	427	521	126	139	116	31	13	1	-	-	-	-	-
25 - 29	349	779	40	67	102	83	35	15	5	2	-	-	-
30 - 34	275	891	13	26	41	79	63	30	14	5	2	1	-
35 - 39	286	1,189	10	13	36	50	57	54	31	19	11	2	3
40 - 44	211	975	7	8	12	34	47	39	24	19	12	7	2
45 - 49	190	977	6	5	13	20	31	34	30	24	11	9	7
50 - 54	127	707	10	6	10	8	9	20	14	13	16	10	11
55 - 59	117	684	8	3	-	12	15	14	17	15	12	7	14
60 - 64	85	485	3	2	11	4	6	15	12	8	10	4	10
65 - 69	70	424	7	2	3	4	4	6	11	12	4	6	11
70+	119	714	11	6	7	9	6	13	8	9	19	14	17
Sanma	13,477	36,721	3,729	1,538	1,587	1,578	1,461	1,097	770	542	344	210	261
15 - 19	2,510	314	1,972	191	51	7	-	-	-	-	-	-	-
20 - 24	2,118	2,143	881	592	391	171	44	11	3	1	-	-	-
25 - 29	1,872	3,859	331	387	470	342	197	82	29	10	8	-	-
30 - 34	1,566	4,951	142	137	258	360	349	181	67	37	14	9	6
35 - 39	1,318	5,106	82	77	155	249	293	173	137	80	40	13	10
40 - 44	1,035	4,573	56	47	81	160	186	196	141	72	45	23	22
45 - 49	929	4,589	51	32	72	111	152	149	125	85	61	38	50
50 - 54	610	3,115	40	13	48	54	97	101	90	55	48	25	37
55 - 59	518	2,683	47	16	18	44	63	87	76	69	40	32	25
60 - 64	380	2,078	38	14	16	37	36	50	33	56	31	26	41
65 - 69	291	1,641	32	11	11	16	27	29	39	33	31	27	33
70+	330	1,669	57	21	16	27	17	38	30	44	26	17	37
Penama	9,099	27,948	2,165	827	1,034	1,033	1,032	878	648	537	300	205	146
15 - 19	1,481	133	1,130	87	17	4	-	-	-	-	-	-	-
20 - 24	1,146	1,200	485	282	241	89	29	8	1	1	-	-	-
25 - 29	1,104	2,303	175	197	320	244	118	31	13	3	1	-	-
30 - 34	921	2,936	75	74	166	205	197	113	47	28	7	2	1
35 - 39	907	3,556	57	42	93	161	220	151	86	46	19	13	10
40 - 44	716	3,215	36	26	39	109	131	139	109	66	29	14	9
45 - 49	664	3,171	37	34	37	73	97	115	101	90	32	27	14
50 - 54	508	2,649	15	15	40	37	80	82	91	63	38	24	20
55 - 59	481	2,583	22	13	24	49	52	89	60	68	52	32	17
60 - 64	299	1,599	14	10	19	18	42	48	41	48	28	21	9
65 - 69	297	1,687	23	7	19	15	22	43	37	50	29	28	23
70+	575	2,916	96	40	19	29	44	59	62	74	65	44	43
Malampa	11,361	33,707	2,730	1,206	1,438	1,380	1,248	1,097	843	531	318	178	192
15 - 19	1,712	180	1,399	130	19	4	-	-	-	-	-	-	-
20 - 24	1,443	1,433	581	445	271	98	34	2	1	-	-	-	-
25 - 29	1,389	2,693	227	309	424	232	130	46	15	-	-	-	-
30 - 34	1,177	3,412	113	114	270	269	214	109	56	17	8	1	2
35 - 39	1,136	4,063	75	62	173	246	255	165	93	34	18	9	5
40 - 44	942	3,934	48	43	87	173	173	181	121	70	26	13	6
45 - 49	899	4,116	40	39	64	129	161	175	118	88	44	17	20
50 - 54	653	3,157	45	14	47	84	85	113	109	70	35	26	22
55 - 59	605	3,221	34	18	31	45	77	106	100	77	57	26	31
60 - 64	425	2,305	35	10	16	33	37	72	78	46	45	24	27
65 - 69	337	1,866	25	12	8	24	34	42	70	48	28	13	29
70+	643	3,327	108	10	28	43	48	86	82	81	57	49	50
Shefa	25,669	54,314	8,503	3,416	3,571	3,163	2,625	1,694	1,074	586	255	135	139
15 - 19	4,290	316	3,745	227	40	3	-	-	-	-	-	-	-
20 - 24	4,534	3,141	2,435	1,238	595	168	36	13	-	-	-	-	-
25 - 29	3,329	5,227	885	762	885	510	186	56	20	3	-	-	-
30 - 34	2,946	7,217	365	433	709	688	462	164	72	18	7	-	2
35 - 39	2,569	7,920	245	197	452	603	531	302	135	57	15	3	2
40 - 44	2,091	7,237	172	166	310	389	434	288	181	83	28	17	6
45 - 49	1,827	6,567	172	142	209	332	364	294	155	79	36	23	10
50 - 54	1,286	4,806	111	77	147	201	237	184	128	86	36	17	14
55 - 59	984	3,995	89	71	89	119	166	171	126	83	33	12	14
60 - 64	635	2,638	84	36	50	62	88	104	103	39	22	22	16
65 - 69	508	2,271	60	27	35	45	78	56	73	62	31	19	15
70+	670	2,979	140	40	50	43	43	62	81	76	47	22	60

continued over

Table 8.2.2: Female population 15 years and older by 5-year age group and total number of children ever born alive by province and urban-rural residence (continued)

Place of residence/ Age of women	Total number of women	Total number of children ever born	Female population with indicated total number of children ever born alive										
			0	1	2	3	4	5	6	7	8	9	10 or more
Tafea	9,169	28,218	2,472	911	929	970	997	900	747	533	306	194	155
15 - 19	1,407	122	1,252	86	12	4	-	-	-	-	-	-	-
20 - 24	1,458	1,427	662	386	250	113	33	14	-	-	-	-	-
25 - 29	1,248	2,771	208	229	299	245	168	69	19	3	6	1	-
30 - 34	1,018	3,729	59	62	114	222	248	181	71	39	14	5	2
35 - 39	879	3,956	35	32	77	126	182	149	133	79	37	19	10
40 - 44	714	3,527	43	19	44	71	103	126	139	86	43	25	15
45 - 49	666	3,443	36	15	33	56	123	106	111	87	41	33	25
50 - 54	442	2,282	19	13	40	43	40	88	70	58	32	25	14
55 - 59	397	2,097	24	19	19	36	39	55	69	67	32	19	18
60 - 64	303	1,553	36	20	16	18	20	31	49	45	32	19	17
65 - 69	269	1,409	35	11	12	13	21	48	31	33	24	18	23
70+	368	1,902	63	19	13	23	20	33	55	36	45	30	31

Figure 8.2.1: Female population 15 years and older, total and average number of children ever born alive, province

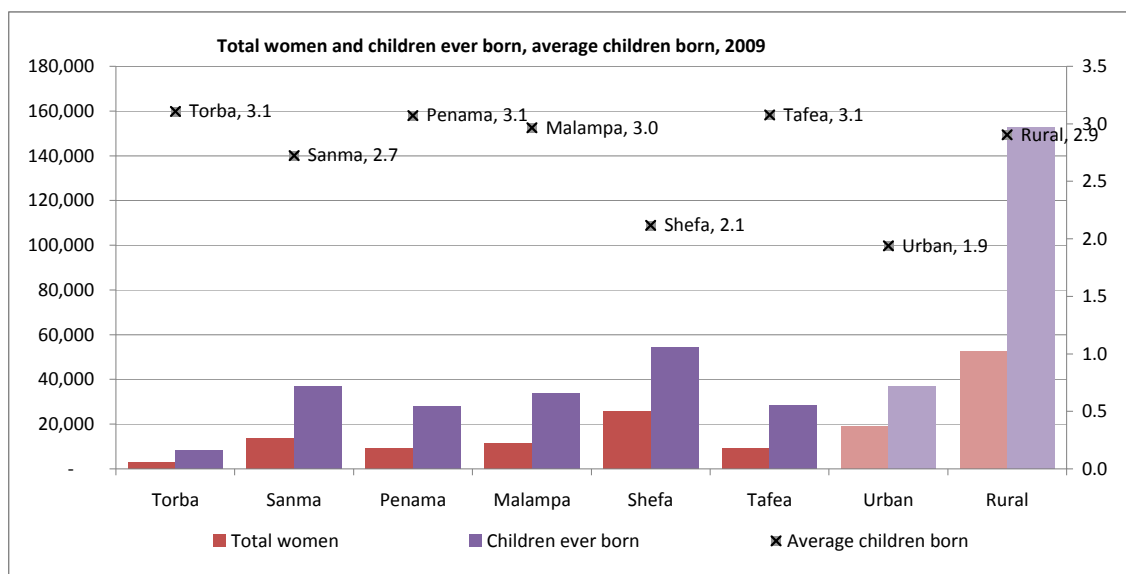

Table 8.2.3: Female population 15 years and older by 5-year age group and total number of children dead by province and urban-rural residence

Place of residence/ Age of women	Total number of women	Total number of children dead	Number of children dead							
			1	2	3	4	5	6	7	8
Vanuatu	71,486	6,448	3,639	783	233	73	20	17	6	1
15 - 19	11,855	32	30	1	-	-	-	-	-	-
20 - 24	11,126	213	177	15	2	-	-	-	-	-
25 - 29	9,291	344	259	26	7	3	-	-	-	-
30 - 34	7,903	466	338	35	14	1	1	-	1	-
35 - 39	7,095	587	386	64	10	6	-	2	1	-
40 - 44	5,709	599	385	68	17	2	1	1	-	1
45 - 49	5,175	635	388	76	13	10	2	1	-	-
50 - 54	3,626	592	351	59	16	9	4	2	1	-
55 - 59	3,102	658	335	95	31	6	2	1	-	-
60 - 64	2,127	591	275	85	27	5	4	3	1	-
65 - 69	1,772	630	258	89	38	11	2	2	2	-
70+	2,705	1,101	457	170	58	20	4	5	-	-
Urban	18,945	808	551	80	16	8	1	2	-	-
15 - 19	3,338	2	2	-	-	-	-	-	-	-
20 - 24	3,580	42	33	3	1	-	-	-	-	-
25 - 29	2,605	52	44	2	-	1	-	-	-	-
30 - 34	2,217	84	59	8	3	-	-	-	-	-
35 - 39	1,879	98	65	11	1	2	-	-	-	-
40 - 44	1,532	87	68	8	1	-	-	-	-	-
45 - 49	1,343	96	77	8	1	-	-	-	-	-
50 - 54	887	74	57	5	1	1	-	-	-	-
55 - 59	650	88	49	12	1	3	-	-	-	-
60 - 64	371	49	29	6	1	-	1	-	-	-
65 - 69	235	64	28	10	-	1	-	2	-	-
70+	308	72	40	7	6	-	-	-	-	-
Port Vila	14,734	620	424	61	14	5	-	2	-	-
15 - 19	2,478	2	2	-	-	-	-	-	-	-
20 - 24	2,924	36	27	3	1	-	-	-	-	-
25 - 29	2,044	34	32	1	-	-	-	-	-	-
30 - 34	1,753	71	52	5	3	-	-	-	-	-
35 - 39	1,436	78	51	8	1	2	-	-	-	-
40 - 44	1,176	68	51	7	1	-	-	-	-	-
45 - 49	1,053	76	59	7	1	-	-	-	-	-
50 - 54	687	52	41	4	1	-	-	-	-	-
55 - 59	494	72	37	10	1	3	-	-	-	-
60 - 64	274	36	24	6	-	-	-	-	-	-
65 - 69	185	44	22	5	-	-	-	2	-	-
70+	230	51	26	5	5	-	-	-	-	-
Luganville	4,211	188	127	19	2	3	1	-	-	-
15 - 19	860	-	-	-	-	-	-	-	-	-
20 - 24	656	6	6	-	-	-	-	-	-	-
25 - 29	561	18	12	1	-	1	-	-	-	-
30 - 34	464	13	7	3	-	-	-	-	-	-
35 - 39	443	20	14	3	-	-	-	-	-	-
40 - 44	356	19	17	1	-	-	-	-	-	-
45 - 49	290	20	18	1	-	-	-	-	-	-
50 - 54	200	22	16	1	-	1	-	-	-	-
55 - 59	156	16	12	2	-	-	-	-	-	-
60 - 64	97	13	5	-	1	-	1	-	-	-
65 - 69	50	20	6	5	-	1	-	-	-	-
70+	78	21	14	2	1	-	-	-	-	-

continued over

Table 8.2.3: Female population 15 years and older by 5-year age group and total number of children dead by province and urban-rural residence (continued)

Place of residence/ Age of women	Total number of women	Total number of children dead	Number of children dead							
			1	2	3	4	5	6	7	8
Rural	52,541	5,640	3,088	703	217	65	19	15	6	1
15 - 19	8,517	30	28	1	-	-	-	-	-	-
20 - 24	7,546	171	144	12	1	-	-	-	-	-
25 - 29	6,686	292	215	24	7	2	-	-	-	-
30 - 34	5,686	382	279	27	11	1	1	-	1	-
35 - 39	5,216	489	321	53	9	4	-	2	1	-
40 - 44	4,177	512	317	60	16	2	1	1	-	1
45 - 49	3,832	539	311	68	12	10	2	1	-	-
50 - 54	2,739	518	294	54	15	8	4	2	1	-
55 - 59	2,452	570	286	83	30	3	2	1	-	-
60 - 64	1,756	542	246	79	26	5	3	3	1	-
65 - 69	1,537	566	230	79	38	10	2	-	2	-
70+	2,397	1,029	417	163	52	20	4	5	-	-
Torba	2,711	347	181	39	13	8	1	2	-	-
15 - 19	455	-	-	-	-	-	-	-	-	-
20 - 24	427	9	9	-	-	-	-	-	-	-
25 - 29	349	10	10	-	-	-	-	-	-	-
30 - 34	275	25	23	1	-	-	-	-	-	-
35 - 39	286	32	26	3	-	-	-	-	-	-
40 - 44	211	42	24	6	2	-	-	-	-	-
45 - 49	190	47	22	8	-	1	1	-	-	-
50 - 54	127	30	17	3	1	1	-	-	-	-
55 - 59	117	26	14	3	2	-	-	-	-	-
60 - 64	85	28	10	7	-	1	-	-	-	-
65 - 69	70	27	10	4	3	-	-	-	-	-
70+	119	71	16	4	5	5	-	2	-	-
Sanma	13,477	1,339	636	155	63	28	9	3	3	1
15 - 19	2,510	11	11	-	-	-	-	-	-	-
20 - 24	2,118	49	42	2	1	-	-	-	-	-
25 - 29	1,872	108	73	7	3	3	-	-	-	-
30 - 34	1,566	101	68	9	5	-	-	-	-	-
35 - 39	1,318	122	76	15	2	1	-	1	-	-
40 - 44	1,035	128	74	9	6	1	-	1	-	1
45 - 49	929	152	62	20	7	6	1	-	-	-
50 - 54	610	148	50	17	7	5	2	1	1	-
55 - 59	518	98	41	21	5	-	-	-	-	-
60 - 64	380	145	47	18	12	1	3	-	1	-
65 - 69	291	145	38	14	10	8	2	-	1	-
70+	330	132	54	23	5	3	1	-	-	-
Penama	9,099	1,018	610	131	35	6	1	2	-	-
15 - 19	1,481	5	5	-	-	-	-	-	-	-
20 - 24	1,146	31	25	3	-	-	-	-	-	-
25 - 29	1,104	32	28	2	-	-	-	-	-	-
30 - 34	921	68	57	4	1	-	-	-	-	-
35 - 39	907	72	53	8	1	-	-	-	-	-
40 - 44	716	78	49	13	1	-	-	-	-	-
45 - 49	664	74	53	9	1	-	-	-	-	-
50 - 54	508	81	62	8	1	-	-	-	-	-
55 - 59	481	102	69	12	3	-	-	-	-	-
60 - 64	299	109	50	16	7	-	-	1	-	-
65 - 69	297	130	53	23	9	1	-	-	-	-
70+	575	236	106	33	11	5	1	1	-	-

continued over

Table 8.2.3: Female population 15 years and older by 5-year age group and total number of children dead by province and urban-rural residence (continued)

Place of residence/ Age of women	Total number of women	Total number of children dead	Number of children dead							
			1	2	3	4	5	6	7	8
Malampa	11,361	1,229	707	169	38	10	1	3	1	-
15 - 19	1,712	5	5	-	-	-	-	-	-	-
20 - 24	1,443	28	26	1	-	-	-	-	-	-
25 - 29	1,389	56	45	4	1	-	-	-	-	-
30 - 34	1,177	67	53	4	2	-	-	-	-	-
35 - 39	1,136	100	68	11	1	-	-	-	1	-
40 - 44	942	89	66	10	1	-	-	-	-	-
45 - 49	899	111	80	12	1	1	-	-	-	-
50 - 54	653	83	67	3	2	1	-	-	-	-
55 - 59	605	144	77	23	3	3	-	-	-	-
60 - 64	425	126	62	20	4	-	-	2	-	-
65 - 69	337	116	42	20	10	1	-	-	-	-
70+	643	304	116	61	13	4	1	1	-	-
Shefa	25,669	1,415	928	144	41	12	2	3	-	-
15 - 19	4,290	6	6	-	-	-	-	-	-	-
20 - 24	4,534	54	43	4	1	-	-	-	-	-
25 - 29	3,329	71	54	7	1	-	-	-	-	-
30 - 34	2,946	122	88	6	6	1	-	-	-	-
35 - 39	2,569	141	100	9	3	2	-	1	-	-
40 - 44	2,091	145	105	15	2	1	-	-	-	-
45 - 49	1,827	140	109	12	1	1	-	-	-	-
50 - 54	1,286	134	96	16	2	-	-	-	-	-
55 - 59	984	161	84	21	6	3	1	-	-	-
60 - 64	635	97	67	11	1	-	1	-	-	-
65 - 69	508	112	66	12	2	1	-	2	-	-
70+	670	232	110	31	16	3	-	-	-	-
Tafea	9,169	1,100	577	145	43	9	6	4	2	-
15 - 19	1,407	5	3	1	-	-	-	-	-	-
20 - 24	1,458	42	32	5	-	-	-	-	-	-
25 - 29	1,248	67	49	6	2	-	-	-	-	-
30 - 34	1,018	83	49	11	-	-	1	-	1	-
35 - 39	879	120	63	18	3	3	-	-	-	-
40 - 44	714	117	67	15	5	-	1	-	-	-
45 - 49	666	111	62	15	3	1	-	1	-	-
50 - 54	442	116	59	12	3	2	2	1	-	-
55 - 59	397	127	50	15	12	-	1	1	-	-
60 - 64	303	86	39	13	3	3	-	-	-	-
65 - 69	269	100	49	16	4	-	-	-	1	-
70+	368	126	55	18	8	-	1	1	-	-

Figure 8.2.2: Female population 15 years and older and total number of children dead, province

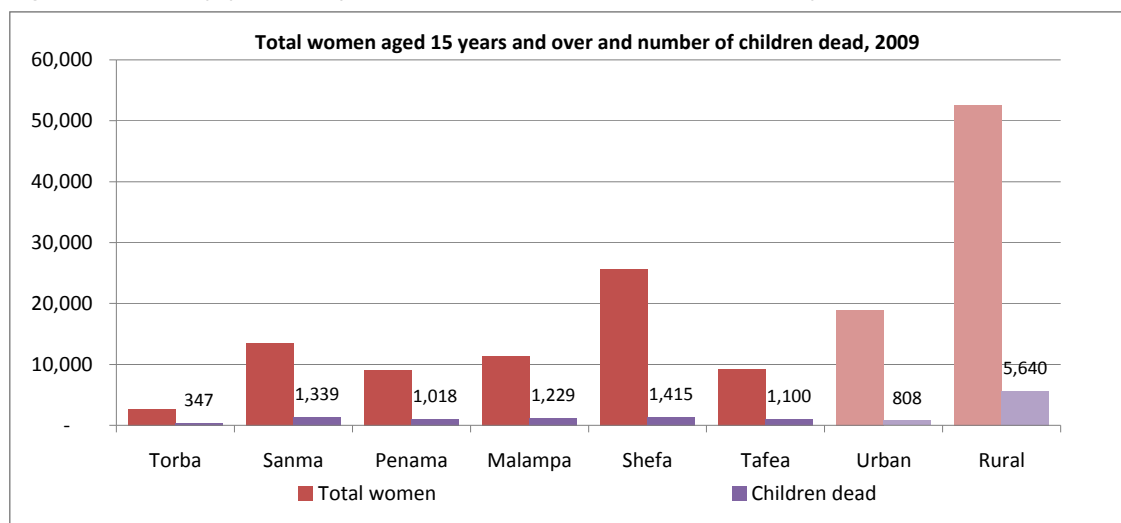

Table 8.2.4: Female population aged 15-49 years by live births in 12 months preceding the Census by sex of child, by province and urban-rural residence

Place of residence/ Age of women	Sex of child			
	Total	Males	Females	Not stated
Vanuatu	6,465	3,366	3,022	77
15 - 19	516	257	215	44
20 - 24	2,003	1,039	945	19
25 - 29	1,763	911	841	11
30 - 34	1,155	622	532	1
35 - 39	692	349	341	2
40 - 44	257	142	115	-
45 - 49	79	46	33	-
Urban	1,571	834	712	25
15 - 19	116	56	47	13
20 - 24	509	264	239	6
25 - 29	432	231	196	5
30 - 34	274	157	117	-
35 - 39	173	88	84	1
40 - 44	51	29	22	-
45 - 49	16	9	7	-
Port Vila	1,234	660	551	23
15 - 19	95	49	35	11
20 - 24	402	213	183	6
25 - 29	341	181	155	5
30 - 34	211	120	91	-
35 - 39	138	71	66	1
40 - 44	34	20	14	-
45 - 49	13	6	7	-
Luganville	337	174	161	2
15 - 19	21	7	12	2
20 - 24	107	51	56	-
25 - 29	91	50	41	-
30 - 34	63	37	26	-
35 - 39	35	17	18	-
40 - 44	17	9	8	-
45 - 49	3	3	-	-
Rural	4,894	2,532	2,310	52
15 - 19	400	201	168	31
20 - 24	1,494	775	706	13
25 - 29	1,331	680	645	6
30 - 34	881	465	415	1
35 - 39	519	261	257	1
40 - 44	206	113	93	-
45 - 49	63	37	26	-
Torba	275	138	135	2
15 - 19	33	16	16	1
20 - 24	100	48	51	1
25 - 29	63	34	29	-
30 - 34	44	21	23	-
35 - 39	24	14	10	-
40 - 44	9	4	5	-
45 - 49	2	1	1	-

Place of residence/ Age of women	Sex of child			
	Total	Males	Females	Not stated
Sanma	1,298	658	627	13
15 - 19	114	52	52	10
20 - 24	413	200	211	2
25 - 29	350	186	163	1
30 - 34	221	117	104	-
35 - 39	129	58	71	-
40 - 44	55	32	23	-
45 - 49	16	13	3	-
Penama	882	470	407	5
15 - 19	60	35	22	3
20 - 24	248	133	114	1
25 - 29	252	132	119	1
30 - 34	164	89	75	-
35 - 39	113	55	58	-
40 - 44	36	21	15	-
45 - 49	9	5	4	-
Malampa	972	515	450	7
15 - 19	83	41	37	5
20 - 24	279	148	129	2
25 - 29	274	142	132	-
30 - 34	186	99	87	-
35 - 39	91	49	42	-
40 - 44	44	25	19	-
45 - 49	15	11	4	-
Shefa	2,047	1,085	924	38
15 - 19	168	90	60	18
20 - 24	674	360	304	10
25 - 29	559	286	266	7
30 - 34	337	191	145	1
35 - 39	220	110	108	2
40 - 44	69	38	31	-
45 - 49	20	10	10	-
Tafea	991	500	479	12
15 - 19	58	23	28	7
20 - 24	289	150	136	3
25 - 29	265	131	132	2
30 - 34	203	105	98	-
35 - 39	115	63	52	-
40 - 44	44	22	22	-
45 - 49	17	6	11	-

Table 8.2.5: Year of birth of last child born by sex of child, by province and urban-rural residence of mother

Year/period of birth/ Place of residence of	Sex of child				Year/period of birth/ Place of residence of	Sex of child			
	Total	Males	Females	Not stated		Total	Males	Females	Not stated
Vanuatu	49,260	26,143	22,706	411	Sanma	9,299	4,924	4,303	72
2009	5,889	3,049	2,762	78	2009	1,184	605	566	13
2008	5,974	3,134	2,780	60	2008	1,169	631	528	10
2007	4,796	2,528	2,236	32	2007	995	537	452	6
2006	3,567	1,839	1,706	22	2006	768	369	394	5
2005	2,699	1,447	1,236	16	2005	512	296	215	1
2004	2,227	1,216	996	15	2004	450	244	204	2
2003	1,804	928	867	9	2003	356	182	172	2
2002	1,485	797	683	5	2002	281	150	131	-
2001	1,234	652	577	5	2001	258	139	117	2
2000	1,565	845	716	4	2000	300	169	130	1
Before 2000	18,020	9,708	8,147	165	Before 2000	3,026	1,602	1,394	30
Urban	11,634	6,220	5,297	117	Penama	6,501	3,496	2,964	41
2009	1,446	762	658	26	2009	819	428	385	6
2008	1,345	700	631	14	2008	774	406	362	6
2007	1,104	607	490	7	2007	604	316	287	1
2006	827	440	378	9	2006	459	253	206	-
2005	653	377	269	7	2005	322	166	154	2
2004	570	327	239	4	2004	248	129	119	-
2003	463	240	219	4	2003	205	100	104	1
2002	375	192	180	3	2002	190	97	93	-
2001	334	179	153	2	2001	129	61	66	2
2000	365	193	172	-	2000	190	111	79	-
Before 2000	4,152	2,203	1,908	41	Before 2000	2,561	1,429	1,109	23
Port Vila	8,971	4,780	4,084	107	Malampa	8,317	4,405	3,848	64
2009	1,140	605	511	24	2009	868	458	403	7
2008	1,064	547	503	14	2008	905	471	424	10
2007	866	475	384	7	2007	716	364	345	7
2006	610	332	269	9	2006	564	296	267	1
2005	499	271	221	7	2005	455	233	219	3
2004	425	247	174	4	2004	369	201	167	1
2003	355	185	166	4	2003	313	164	148	1
2002	299	147	149	3	2002	236	132	104	-
2001	258	136	121	1	2001	201	115	86	-
2000	287	148	139	-	2000	265	146	119	-
Before 2000	3,168	1,687	1,447	34	Before 2000	3,425	1,825	1,566	34
Luganville	2,663	1,440	1,213	10	Shefa	16,491	8,759	7,553	179
2009	306	157	147	2	2009	1,864	978	847	39
2008	281	153	128	-	2008	1,858	975	859	24
2007	238	132	106	-	2007	1,519	806	699	14
2006	217	108	109	-	2006	1,126	589	523	14
2005	154	106	48	-	2005	943	495	439	9
2004	145	80	65	-	2004	794	434	351	9
2003	108	55	53	-	2003	654	348	301	5
2002	76	45	31	-	2002	535	280	252	3
2001	76	43	32	1	2001	441	239	201	1
2000	78	45	33	-	2000	545	279	264	2
Before 2000	984	516	461	7	Before 2000	6,212	3,336	2,817	59
Rural	37,626	19,923	17,409	294	Tafea	6,581	3,483	3,051	47
2009	4,443	2,287	2,104	52	2009	900	454	435	11
2008	4,629	2,434	2,149	46	2008	1,010	524	476	10
2007	3,692	1,921	1,746	25	2007	778	415	359	4
2006	2,740	1,399	1,328	13	2006	523	266	255	2
2005	2,046	1,070	967	9	2005	340	192	148	-
2004	1,657	889	757	11	2004	263	150	110	3
2003	1,341	688	648	5	2003	183	92	91	-
2002	1,110	605	503	2	2002	169	93	74	2
2001	900	473	424	3	2001	144	68	76	-
2000	1,200	652	544	4	2000	198	105	92	1
Before 2000	13,868	7,505	6,239	124	Before 2000	2,073	1,124	935	14
Torba	2,071	1,076	987	8					
2009	254	126	126	2					
2008	258	127	131	-					
2007	184	90	94	-					
2006	127	66	61	-					
2005	127	65	61	1					
2004	103	58	45	-					
2003	93	42	51	-					
2002	74	45	29	-					
2001	61	30	31	-					
2000	67	35	32	-					
Before 2000	723	392	326	5					

Table 9.1: Number of private households in 1999 and 2009 by province and urban-rural residence

Province/island	Census Year			
	1999		2009	
	Households	% households	2009	% households
VANUATU	36,415	100.0	47,373	100.0
URBAN	8,258	22.7	11,606	24.5
Port Vila	6,155	74.5	9,054	78.0
Luganville	2,103	25.5	2,552	22.0
RURAL	28,157	77.3	35,767	75.5
TORBA	1,339	3.7	1,766	3.7
Gaua	345	25.8	446	25.3
Hiu	32	2.4	44	2.5
Kwakea	-	-	5	0.3
Loh	29	2.2	33	1.9
Merelava	140	10.5	131	7.4
Merig	4	0.3	3	0.2
Metoma	1	0.1	1	0.1
Mota	110	8.2	139	7.9
Motalava	209	15.6	297	16.8
Rah	29	2.2	42	2.4
Tegua	6	0.4	7	0.4
Toga	43	3.2	44	2.5
Ureparapara	66	4.9	94	5.3
Vanualava	325	24.3	480	27.2
SANMA	6,970	19.1	9,213	19.4
Aese	2	0.0	-	-
Aore	103	1.5	109	1.2
Araki	17	0.2	30	0.3
Bokissa	6	0.1	15	0.2
Malo	709	10.2	962	10.4
Malokilikili	1	0.0	4	0.0
Mavea	32	0.5	41	0.4
Santo	5,938	85.2	7,864	85.4
Tangoa	71	1.0	87	0.9
Tutuba	90	1.3	101	1.1
Urelapa	1	0.0	-	-
PENAMA	5,371	14.7	6,620	14.0
Ambae	1,973	36.7	2,271	34.3
Maewo	635	11.8	781	11.8
Pentecost	2,763	51.4	3,568	53.9
MALAMPA	6,483	17.8	7,991	16.9
Akhamb	123	1.9	137	1.7
Ambrym	1,441	22.2	1,587	19.9
Areso	58	0.9	-	-
Atchin	168	2.6	173	2.2
Avock	34	0.5	37	0.5
Lopevi	1	0.0	-	-
Khoti (Sakao)	-	-	3	0.0
Malekula	3,659	56.4	4,938	61.8
Uliveo	195	3.0	216	2.7
Lembong	-	-	14	0.2
Norsup	19	0.3	19	0.2
Paama	389	6.0	391	4.9
Ranro	62	1.0	66	0.8
Tomman	46	0.7	56	0.7
Uri	12	0.2	9	0.1
Uripiv	82	1.3	91	1.1
Vao	153	2.4	192	2.4
Wala	41	0.6	62	0.8

continued over

Table 9.1: Number of private households in 1999 and 2009 by province and urban-rural residence (continued)

Province/island	Census Year			
	1999		2009	
	Households	% households	2009	% households
SHEFA	10,888	29.9	15,930	33.6
Buninga	26	0.2	23	0.1
Efate	8,471	77.8	13,186	82.8
Emae	151	1.4	154	1.0
Emau	130	1.2	115	0.7
Epi	926	8.5	1,122	7.0
Ifira	159	1.5	147	0.9
Iririki	-	-	1	0.0
Kakula	-	-	1	0.0
Lamen	93	0.9	106	0.7
Lelepa	77	0.7	91	0.6
Makira	26	0.2	23	0.1
Mataso	26	0.2	25	0.2
Moso	41	0.4	48	0.3
Nguna	217	2.0	300	1.9
Pele	42	0.4	62	0.4
Tongariki	50	0.5	58	0.4
Tongoa	453	4.2	468	2.9
TAFEA	5,364	14.7	5,853	12.4
Aneiyum	164	3.1	186	3.2
Aniwa	89	1.7	84	1.4
Erromango	254	4.7	324	5.5
Futuna	64	1.2	106	1.8
Tanna	4,793	89.4	5,153	88.0

Figure 9.1: Number of private households in 1999 and 2009 by province

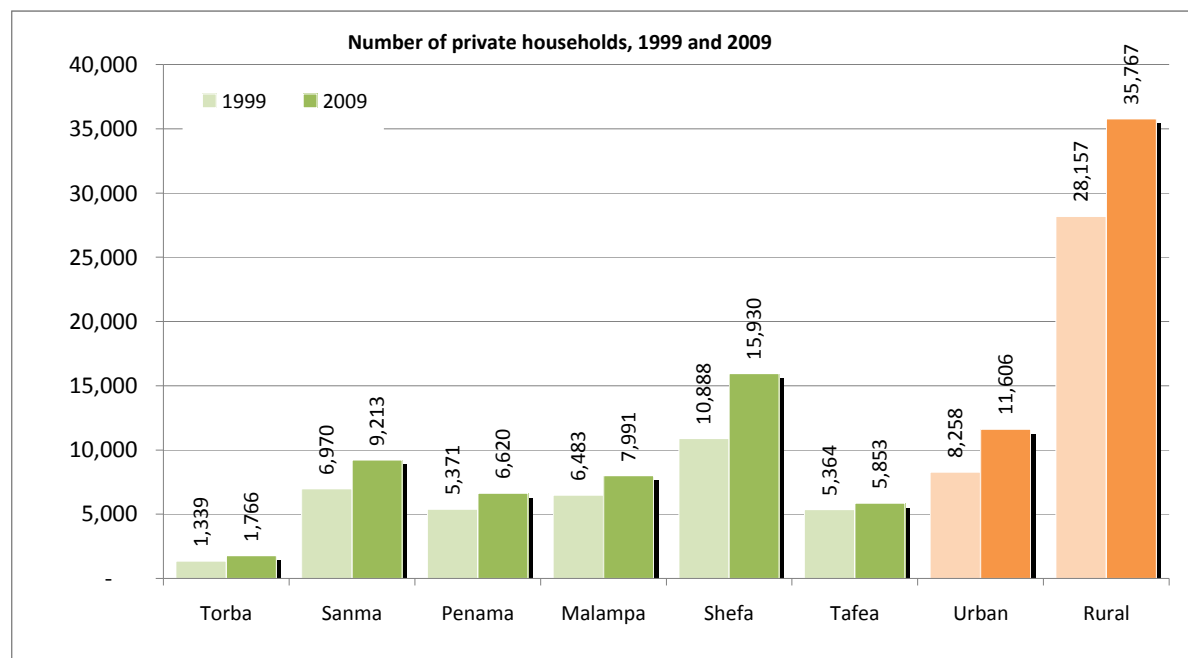

Table 9.2: Household size by province and urban-rural residence

Province/island	Household size											12 or more	
	Total	1	2	3	4	5	6	7	8	9	10		11
VANUATU	47,373	2,997	4,851	7,199	8,253	7,735	6,994	3,454	2,398	1,347	789	491	865
URBAN	11,606	839	1,418	1,738	1,906	1,702	1,584	815	576	353	240	154	281
Port Vila	9,054	684	1,145	1,383	1,472	1,303	1,229	614	439	271	185	115	214
Luganville	2,552	155	273	355	434	399	355	201	137	82	55	39	67
RURAL	35,767	2,158	3,433	5,461	6,347	6,033	5,410	2,639	1,822	994	549	337	584
TORBA	1,766	61	120	259	351	316	258	136	98	57	42	24	44
Gaua	446	14	30	58	73	76	60	50	33	19	18	4	11
Hiu	44	1	1	2	6	10	6	7	6	3	1	-	1
Kwakea	5	-	-	-	2	1	1	1	-	-	-	-	-
Loh	33	1	2	3	5	7	5	1	2	2	-	3	2
Merelava	131	2	12	14	37	29	11	8	9	2	3	4	-
Merig	3	1	-	1	-	-	-	-	1	-	-	-	-
Metoma	1	-	-	-	-	-	-	-	-	-	-	-	1
Mota	139	4	7	22	33	31	27	2	4	5	3	-	1
Motalava	297	12	27	55	67	55	35	18	8	3	6	6	5
Rah	42	4	3	5	11	10	5	4	-	-	-	-	-
Tegua	7	-	-	1	-	1	-	2	-	-	2	-	1
Toga	44	1	5	6	4	3	11	3	2	3	1	-	5
Ureparapara	94	4	11	20	17	14	8	10	4	2	1	1	2
Vanualava	480	17	22	72	96	79	89	30	29	18	7	6	15
SANMA	9,213	536	928	1,445	1,652	1,504	1,349	687	474	262	146	86	144
Aore	109	19	23	13	12	17	11	11	2	1	-	-	-
Araki	30	2	2	6	7	4	3	3	1	-	1	1	-
Bokissa	15	3	3	3	2	2	1	1	-	-	-	-	-
Malo	962	81	106	168	183	168	130	50	35	25	9	3	4
Malokilikili	4	1	1	1	-	-	-	1	-	-	-	-	-
Mavea	41	2	4	5	8	7	7	4	2	2	-	-	-
Santo	7,864	415	776	1,226	1,409	1,278	1,176	599	412	229	131	78	135
Tangoa	87	11	8	11	14	14	10	9	8	1	-	-	1
Tutuba	101	2	5	12	17	14	11	9	14	4	5	4	4
PENAMA	6,620	540	707	1,027	1,210	1,124	957	477	290	122	72	32	62
Ambae	2,271	232	241	346	395	382	323	151	92	45	25	11	28
Maewo	781	45	76	127	156	142	125	49	35	11	6	4	5
Pentecost	3,568	263	390	554	659	600	509	277	163	66	41	17	29
MALAMPA	7,991	553	856	1,304	1,526	1,425	1,102	532	315	179	103	44	52
Akhamb	137	6	15	22	34	22	24	8	3	1	1	-	1
Ambrym	1,587	102	177	266	307	289	194	125	66	27	16	8	10
Atchin	173	22	20	27	27	32	15	13	9	6	2	-	-
Avock	37	1	3	5	6	8	7	4	2	1	-	-	-
Khoti (Sakao)	3	-	-	-	1	2	-	-	-	-	-	-	-
Malekula	4,938	331	505	791	949	874	713	324	201	124	68	27	31
Uliveo	216	13	18	28	38	49	37	18	5	3	4	2	1
Lembong	14	2	-	4	3	1	1	2	-	1	-	-	-
Norsup	19	-	-	4	9	2	2	-	1	-	1	-	-
Paama	391	45	64	76	64	61	40	21	9	2	4	3	2
Ranro	66	2	6	15	14	7	13	1	5	2	-	1	-
Tomman	56	1	6	9	8	10	8	4	3	4	2	-	1
Uri	9	2	2	1	1	2	1	-	-	-	-	-	-
Uripiv	91	6	13	15	20	20	10	1	1	4	-	-	1
Vao	192	18	21	26	29	33	34	10	7	4	4	2	4
Wala	62	2	6	15	16	13	3	1	3	-	1	1	1

continued over

Table 9.2: Household size by province and urban-rural residence (continued)

Province/island	Total	Household size											
		1	2	3	4	5	6	7	8	9	10	11	12 or more
SHEFA	15,930	1,085	1,816	2,447	2,677	2,467	2,258	1,059	783	460	297	189	392
Buninga	23	-	3	1	4	5	2	3	3	1	-	-	1
Efate	13,186	907	1,544	1,980	2,147	2,003	1,867	895	670	396	256	170	351
Emae	154	7	18	25	25	22	31	9	7	4	4	1	1
Emau	115	12	11	11	17	16	15	6	11	7	3	2	4
Epi	1,122	57	116	203	237	197	163	66	36	19	10	6	12
Ifira	147	2	10	16	29	20	28	15	9	8	4	4	2
Iririki	1	-	-	1	-	-	-	-	-	-	-	-	-
Kakula	1	-	-	-	1	-	-	-	-	-	-	-	-
Lamen	106	12	12	19	26	13	8	5	6	4	-	1	-
Lelepa	91	8	10	17	18	20	7	4	2	2	2	-	1
Makira	23	4	1	4	2	5	4	2	-	-	-	-	1
Mataso	25	4	6	7	5	1	2	-	-	-	-	-	-
Moso	48	-	3	9	10	6	15	2	-	-	3	-	-
Nguna	300	35	36	53	49	55	37	14	10	3	3	2	3
Pele	62	3	3	9	12	11	5	11	3	-	1	-	4
Tongariki	58	1	7	7	14	12	10	3	3	-	1	-	-
Tongoa	468	33	36	85	81	81	64	24	23	16	10	3	12
TAFEA	5,853	222	424	717	837	899	1,070	563	438	267	129	116	171
Aneityum	186	11	17	34	35	30	21	13	9	6	3	2	5
Aniwa	84	5	14	14	17	16	12	2	4	-	-	-	-
Erromango	324	15	21	28	38	46	59	30	36	20	9	5	17
Futuna	106	9	10	15	18	17	24	3	7	1	2	-	-
Tanna	5,153	182	362	626	729	790	954	515	382	240	115	109	149

Figure 9.2: Number of private households and household size

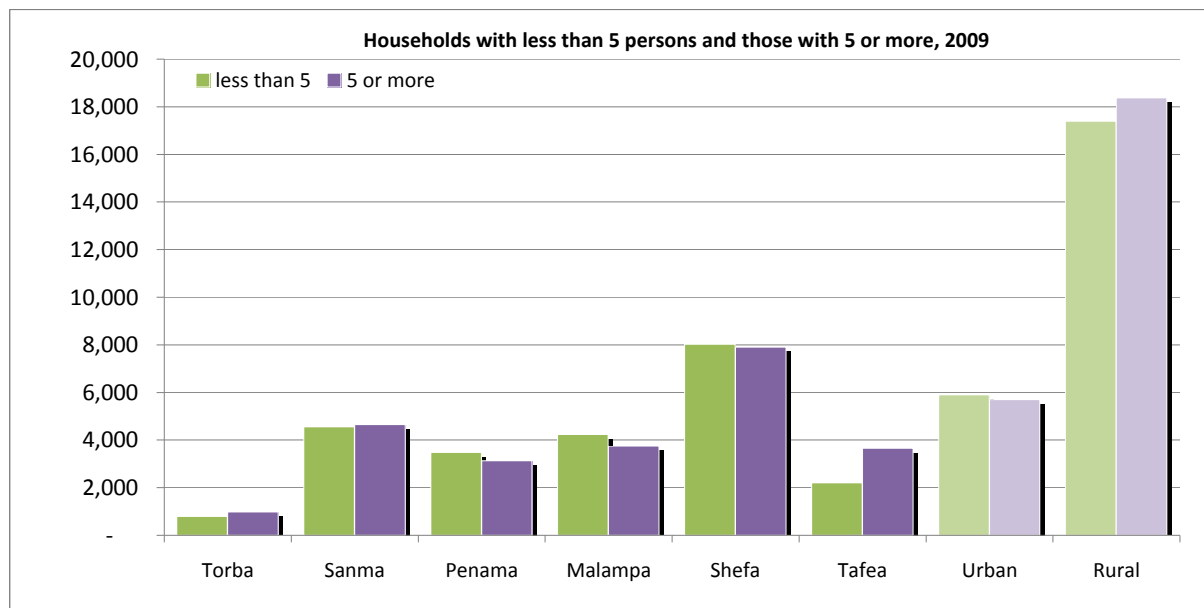

Table 9.3: Number of private households by type of living quarters and by province and urban-rural residence

Province/island	Total	Household's type of living quarters						Others
		One family house detached from any other house	One family house attached to one or more houses	Building with 2 or more apartments	Building with 2 or more households which share a kitchen/toilet	Lodging house	Dwelling attached to a shop or other non-residential building	
VANUATU	47,373	37,939	6,378	1,440	870	314	189	243
URBAN	11,606	6,525	3,738	769	340	113	93	28
Port Vila	9,054	4,593	3,263	705	289	109	70	25
Luganville	2,552	1,932	475	64	51	4	23	3
RURAL	35,767	31,414	2,640	671	530	201	96	215
TORBA	1,766	1,672	36	3	31	2	13	9
Gaua	446	403	4	-	24	-	7	8
Hiu	44	42	2	-	-	-	-	-
Kwakea	5	5	-	-	-	-	-	-
Loh	33	30	1	-	-	1	1	-
Merelava	131	127	-	-	4	-	-	-
Merig	3	3	-	-	-	-	-	-
Metoma	1	1	-	-	-	-	-	-
Mota	139	136	3	-	-	-	-	-
Motalava	297	296	1	-	-	-	-	-
Rah	42	40	-	-	1	-	1	-
Tegua	7	6	1	-	-	-	-	-
Toga	44	42	-	-	-	-	2	-
Ureparapara	94	94	-	-	-	-	-	-
Vanualava	480	447	24	3	2	1	2	1
SANMA	9,213	8,038	857	141	117	17	34	9
Aore	109	98	9	2	-	-	-	-
Araki	30	30	-	-	-	-	-	-
Bokissa	15	10	4	1	-	-	-	-
Malo	962	929	23	-	9	-	-	1
Malokilikili	4	4	-	-	-	-	-	-
Mavea	41	41	-	-	-	-	-	-
Santo	7,864	6,751	816	138	102	17	32	8
Tangoa	87	86	-	-	1	-	-	-
Tutuba	101	89	5	-	5	-	2	-
PENAMA	6,620	6,194	156	100	72	5	44	49
Ambae	2,271	2,065	96	54	29	3	22	2
Maewo	781	724	15	31	3	-	7	1
Pentecost	3,568	3,405	45	15	40	2	15	46

continued over

Table 9.3: Number of private households by type of living quarters and by province and urban-rural residence (continued)

Province/island	Total	Household's type of living quarters					Lodging house	Dwelling attached to a shop or other non-residential building	Others
		One family house detached from any other house	One family house attached to one or more houses	Building with 2 or more apartments	Building with 2 or more households which share a kitchen/toilet				
MALAMPA	7,991	6,783	842	159		122	75	8	2
Akhamb	137	134	3	-		-	-	-	-
Ambrym	1,587	1,529	39	3		13	-	3	-
Atchin	173	156	17	-		-	-	-	-
Avock	37	37	-	-		-	-	-	-
Khoti (Sakao)	3	3	-	-		-	-	-	-
Malekula	4,938	3,996	611	153		103	69	4	2
Uliveo	216	209	6	-		1	-	-	-
Lembong	14	13	-	1		-	-	-	-
Norsup	19	19	-	-		-	-	-	-
Paama	391	334	50	2		-	4	1	-
Ranro	66	62	4	-		-	-	-	-
Tomman	56	54	2	-		-	-	-	-
Uri	9	7	2	-		-	-	-	-
Uripiv	91	91	-	-		-	-	-	-
Vao	192	77	108	-		5	2	-	-
Wala	62	62	-	-		-	-	-	-
SHEFA	15,930	10,208	4,128	819		474	178	86	37
Buninga	23	23	-	-		-	-	-	-
Efate	13,186	7,875	3,776	815		449	161	79	31
Emae	154	93	55	-		5	-	1	-
Emau	115	55	57	-		-	-	3	-
Epi	1,122	978	105	1		14	17	2	5
Ifira	147	142	5	-		-	-	-	-
Iririki	1	-	-	1		-	-	-	-
Kakula	1	-	1	-		-	-	-	-
Lamen	106	106	-	-		-	-	-	-
Lelepa	91	79	12	-		-	-	-	-
Makira	23	13	10	-		-	-	-	-
Mataso	25	15	10	-		-	-	-	-
Moso	48	44	4	-		-	-	-	-
Nguna	300	222	74	1		2	-	-	1
Pele	62	50	12	-		-	-	-	-
Tongariki	58	57	-	-		1	-	-	-
Tongoa	468	456	7	1		3	-	1	-
TAFEA	5,853	5,044	359	218		54	37	4	137
Aneityum	186	182	1	1		2	-	-	-
Aniwa	84	74	10	-		-	-	-	-
Erromango	324	291	20	13		-	-	-	-
Futuna	106	104	-	2		-	-	-	-
Tanna	5,153	4,393	328	202		52	37	4	137

Table 9.4: Main language spoken in private households by province and urban-rural residence

Province/island	Total	Local language	Language			
			Bislama	English	French	Others
VANUATU	47,373	29,947	15,985	930	297	214
URBAN	11,606	2,384	8,230	607	232	153
Port Vila	9,054	2,027	6,141	537	217	132
Luganville	2,552	357	2,089	70	15	21
RURAL	35,767	27,563	7,755	323	65	61
TORBA	1,766	1,512	243	10	-	1
Gaua	446	374	67	4	-	1
Hiu	44	44	-	-	-	-
Kwakea	5	5	-	-	-	-
Loh	33	28	5	-	-	-
Merelava	131	131	-	-	-	-
Merig	3	3	-	-	-	-
Metoma	1	-	-	1	-	-
Mota	139	132	7	-	-	-
Motalava	297	279	17	1	-	-
Rah	42	40	-	2	-	-
Tegua	7	6	1	-	-	-
Toga	44	41	3	-	-	-
Ureparapara	94	91	3	-	-	-
Vanualava	480	338	140	2	-	-
SANMA	9,213	4,755	4,288	129	19	22
Aore	109	23	83	2	1	-
Araki	30	4	22	4	-	-
Bokissa	15	6	7	2	-	-
Malo	962	533	424	5	-	-
Malokilikili	4	3	1	-	-	-
Mavea	41	2	39	-	-	-
Santo	7,864	4,025	3,683	116	18	22
Tangoa	87	76	11	-	-	-
Tutuba	101	83	18	-	-	-
PENAMA	6,620	6,079	500	19	5	17
Ambae	2,271	2,055	202	9	3	2
Maewo	781	686	92	2	1	-
Pentecost	3,568	3,338	206	8	1	15
MALAMPA	7,991	5,945	1,982	48	6	10
Akhamb	137	106	31	-	-	-
Ambrym	1,587	1,450	126	8	-	3
Atchin	173	140	32	-	1	-
Avock	37	35	2	-	-	-
Khoti (Sakao)	3	2	1	-	-	-
Malekula	4,938	3,251	1,657	21	5	4
Uliveo	216	201	14	1	-	-
Lembong	14	14	-	-	-	-
Norsup	19	10	9	-	-	-
Paama	391	309	64	17	-	1
Ranro	66	53	13	-	-	-
Tomman	56	50	5	1	-	-
Uri	9	7	2	-	-	-
Uripiv	91	84	7	-	-	-
Vao	192	179	13	-	-	-
Wala	62	54	6	-	-	2

continued over

Table 9.4: Main language spoken in private households by province and urban-rural residence (continued)

Province/island	Total	Local language	Language			
			Bislama	English	French	Others
SHEFA	15,930	6,318	8,502	701	262	147
Buninga	23	22	1	-	-	-
Efate	13,186	4,106	8,019	664	261	136
Emae	154	139	15	-	-	-
Emau	115	100	15	-	-	-
Epi	1,122	803	309	9	1	-
Ifira	147	101	26	13	-	7
Iririki	1	-	-	-	-	1
Kakula	1	-	1	-	-	-
Lamen	106	69	37	-	-	-
Lelepa	91	69	22	-	-	-
Makira	23	23	-	-	-	-
Mataso	25	25	-	-	-	-
Moso	48	35	12	1	-	-
Nguna	300	279	19	-	-	2
Pele	62	55	5	2	-	-
Tongariki	58	58	-	-	-	-
Tongoa	468	434	21	12	-	1
TAFEA	5,853	5,338	470	23	5	17
Aneityum	186	160	25	-	-	1
Aniwa	84	82	2	-	-	-
Erromango	324	293	29	-	-	2
Futuna	106	104	2	-	-	-
Tanna	5,153	4,699	412	23	5	14

Figure 9.3: Main language spoken in private households by province and urban-rural residence

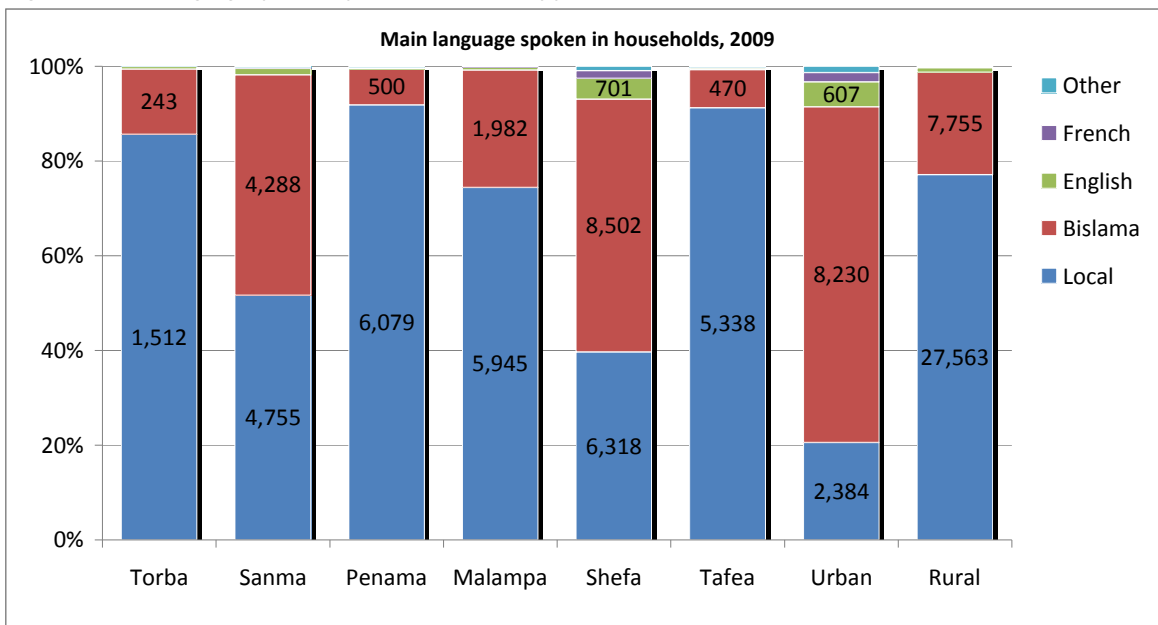

Table 9.5: Main material used for walls, floors, and roof by province and urban-rural residence

Province/island	Household's main wall material							Household's main floor material						Household's main roof material					
	Total	Wood	Metal	Concrete	Traditional materials	Makeshift or improvised materials	Others	Wood	Metal	Concrete	Traditional materials	Makeshift or improvised materials	Others	Wood	Metal	Concrete	Traditional materials	Makeshift or improvised materials	Others
VANUATU	47,373	4,511	8,944	11,803	20,290	1,396	429	2,675	529	28,293	10,644	695	4,537	483	22,806	1,386	21,411	952	335
URBAN	11,606	1,560	3,582	5,486	300	580	98	610	219	10,072	409	100	196	113	10,548	299	436	183	27
Port Vila	9,054	606	3,168	4,430	236	535	79	247	186	7,982	379	95	165	77	8,361	271	140	178	27
Luganville	2,552	954	414	1,056	64	45	19	363	33	2,090	30	5	31	36	2,187	28	296	5	-
RURAL	35,767	2,951	5,362	6,317	19,990	816	331	2,065	310	18,221	10,235	595	4,341	370	12,258	1,087	20,975	769	308
TORBA	1,766	66	89	166	1,408	30	7	149	5	506	592	6	508	3	335	41	1,379	6	2
Gaua	446	42	24	27	325	23	5	18	1	186	143	2	96	1	94	8	339	2	2
Hiu	44	2	1	-	41	-	-	-	-	-	5	1	38	-	7	-	37	-	-
Kwakea	5	-	-	1	4	-	-	-	-	1	4	-	-	-	-	1	5	-	-
Loh	33	-	3	2	28	-	-	-	-	3	2	-	28	-	8	-	25	-	-
Merelava	131	6	21	15	85	4	-	12	2	59	38	1	19	-	38	7	85	1	-
Merig	3	-	-	1	2	-	-	-	-	1	-	-	2	-	-	-	3	-	-
Metoma	1	-	1	-	-	-	-	-	-	-	-	-	1	-	-	-	1	-	-
Mota	139	1	4	7	127	-	-	6	-	11	50	-	72	-	13	4	122	-	-
Motalava	297	4	25	33	233	1	1	9	-	103	3	-	182	-	72	1	222	2	-
Rah	42	-	1	10	31	-	-	-	-	24	-	-	18	-	20	2	20	-	-
Tegua	7	-	-	-	7	-	-	-	-	-	-	-	7	-	-	-	7	-	-
Toga	44	1	-	3	40	-	-	-	1	2	2	-	39	-	2	3	39	-	-
Ureparapara	94	1	-	-	93	-	-	1	-	3	90	-	-	1	1	-	92	-	-
Vanualava	480	9	9	67	392	2	1	103	1	113	255	2	6	1	80	16	382	1	-
SANMA	9,213	1,967	795	2,378	3,860	161	52	909	79	5,879	2,006	37	303	160	3,976	217	4,744	77	39
Aore	109	59	9	38	3	-	-	18	-	91	-	-	-	2	97	2	7	-	1
Araki	30	-	-	12	18	-	-	1	2	25	2	-	-	-	14	2	14	-	-
Bokissa	15	2	7	6	-	-	-	-	-	15	-	-	-	-	15	-	-	-	-
Malo	962	56	38	243	606	7	12	56	8	580	304	3	11	49	144	27	709	8	25
Malokilikili	4	-	-	-	4	-	-	-	-	2	2	-	-	-	1	1	2	-	-
Mavea	41	-	8	7	16	10	-	4	-	33	4	-	-	-	23	-	18	-	-
Santo	7,864	1,816	716	2,025	3,123	144	40	829	68	4,949	1,694	34	290	109	3,604	183	3,887	69	12
Tangoa	87	10	9	32	36	-	-	-	-	86	-	-	1	-	45	1	41	-	-
Tutuba	101	24	8	15	54	-	-	1	1	98	-	-	1	-	33	1	66	-	1
PENAMA	6,620	337	556	916	4,686	96	29	87	29	3,258	1,415	254	1,577	14	1,904	188	4,299	149	66
Ambae	2,271	62	211	453	1,491	40	14	15	15	1,689	370	29	153	9	937	88	1,180	46	11
Maewo	781	24	45	67	643	2	-	22	3	389	188	59	120	-	167	15	598	1	-
Pentecost	3,568	251	300	396	2,552	54	15	50	11	1,180	857	166	1,304	5	800	85	2,521	102	55

continued over

Table 9.5: Main material used for walls, floors, and roof by province and urban-rural residence (continued)

Province/island	Household's main wall material							Household's main floor material							Household's main roof material						
	Total	Wood	Metal	Concrete	Traditional materials	Makeshift or improvised materials	Others	Wood	Metal	Concrete	Traditional materials	Makeshift or improvised materials	Others	Wood	Metal	Concrete	Traditional materials	Makeshift or improvised materials	Others		
MALAMPA	7,991	638	485	1,455	5,100	280	33	290	80	4,828	2,471	94	228	116	1,475	408	5,597	355	40		
Akhamb	137	4	3	25	104	-	1	-	1	60	5	-	71	1	11	6	115	2	2		
Ambrym	1,587	65	114	281	1,010	111	6	97	8	780	676	20	6	37	338	46	1,079	87	-		
Atchin	173	4	8	49	97	15	-	-	1	166	5	-	1	2	26	5	107	33	-		
Avock	37	21	5	3	3	-	5	-	-	23	-	-	14	-	10	-	27	-	-		
Khoti (Sakao)	3	1	-	-	2	-	-	1	-	2	-	-	-	-	-	-	3	-	-		
Malekula	4,938	377	167	898	3,355	129	12	147	49	3,094	1,534	55	59	72	782	288	3,552	209	35		
Uliveo	216	4	35	40	135	2	-	-	2	151	28	16	19	1	55	10	145	5	-		
Lembong	14	11	2	1	-	-	-	-	-	5	-	-	9	-	3	-	10	1	-		
Norsup	19	-	-	6	12	1	-	-	-	17	2	-	-	-	1	1	17	-	-		
Paama	391	23	140	78	131	11	8	40	3	233	70	1	44	3	198	16	170	1	3		
Ranro	66	1	1	7	56	1	-	1	1	36	27	1	-	-	6	2	57	1	-		
Tomman	56	-	2	8	45	-	1	-	-	33	23	-	-	-	11	6	38	1	-		
Uri	9	-	-	1	8	-	-	-	-	8	1	-	-	-	1	-	8	-	-		
Uripiv	91	1	1	14	71	4	-	-	-	71	18	-	2	-	17	2	70	2	-		
Vao	192	75	1	44	70	2	-	-	15	110	66	1	-	-	-	22	159	11	-		
Wala	62	51	6	-	1	4	-	4	-	39	16	-	3	-	16	4	40	2	-		
SHEFA	15,930	1,207	6,307	6,209	1,311	752	144	608	285	12,441	1,496	221	879	117	13,495	393	1,579	283	63		
Buninga	23	-	12	6	3	2	-	3	-	12	1	-	7	-	18	-	3	2	-		
Efate	13,186	909	5,305	5,639	532	678	123	409	245	10,959	898	153	522	103	11,916	325	598	192	52		
Emae	154	42	49	40	23	-	-	6	6	64	76	-	2	1	110	1	42	-	-		
Emau	115	1	67	38	7	2	-	1	1	85	27	1	-	-	98	3	14	-	-		
Epi	1,122	193	231	155	509	25	9	173	10	418	273	38	210	-	354	26	677	61	4		
Ifira	147	33	62	35	11	6	-	2	10	118	12	3	2	6	101	21	17	1	1		
Iririki	1	-	-	1	-	-	-	-	-	1	-	-	-	-	1	-	-	-	-		
Kakula	1	-	-	1	-	-	-	-	-	1	-	-	-	-	1	-	-	-	-		
Lamen	106	3	27	19	51	4	2	-	1	48	3	-	54	-	53	2	50	-	1		
Lelepa	91	-	64	20	-	-	7	-	-	71	15	-	5	-	85	-	6	-	-		
Makira	23	-	15	8	-	-	-	-	-	23	-	-	-	-	22	-	1	-	-		
Mataso	25	1	12	2	10	-	-	-	-	5	20	-	-	-	16	1	8	-	-		
Moso	48	2	27	19	-	-	-	-	1	38	9	-	-	-	48	-	-	-	-		
Nguna	300	8	145	91	34	21	1	1	1	216	20	1	61	1	261	4	34	-	-		
Pele	62	1	42	16	3	-	-	-	-	58	4	-	-	1	57	1	3	-	-		
Tongariki	58	-	31	16	10	1	-	-	-	37	19	1	1	-	45	2	11	-	-		
Tongoa	468	14	218	103	118	13	2	13	10	287	119	24	15	5	309	7	115	27	5		
TAFEA	5,853	296	712	679	3,925	77	164	632	51	1,381	2,664	83	1,042	73	1,621	139	3,813	82	125		
Aneityum	186	17	41	7	119	1	1	89	-	51	29	-	17	3	70	-	111	-	2		
Aniwa	84	12	53	12	6	1	-	-	3	57	1	21	2	-	59	2	22	-	1		
Erromango	324	69	91	24	136	4	-	66	4	117	81	-	56	7	177	5	133	1	1		
Futuna	106	7	35	4	59	-	1	3	3	15	8	5	72	1	65	1	37	-	2		
Tanna	5,153	191	492	632	3,605	71	162	474	41	1,141	2,545	57	895	62	1,250	131	3,510	81	119		

Table 9.6: Number of private households by number of rooms, and by province and urban-rural residence

Province/island	Number of rooms							
	Total	1	2	3	4	5	6	7
VANUATU	47,373	8,528	18,341	11,220	5,788	2,198	805	493
URBAN	11,606	1,584	4,221	3,010	1,622	681	282	206
Port Vila	9,054	1,170	3,165	2,338	1,328	622	243	188
Luganville	2,552	414	1,056	672	294	59	39	18
RURAL	35,767	6,944	14,120	8,210	4,166	1,517	523	287
TORBA	1,766	541	812	289	92	17	6	9
Gaua	446	146	189	66	32	7	2	4
Hiu	44	28	10	5	1	-	-	-
Kwakea	5	1	3	1	-	-	-	-
Loh	33	14	14	3	2	-	-	-
Merelava	131	63	44	11	9	1	-	3
Merig	3	1	2	-	-	-	-	-
Metoma	1	-	1	-	-	-	-	-
Mota	139	15	72	35	14	2	1	-
Motalava	297	76	139	63	14	3	2	-
Rah	42	7	21	12	2	-	-	-
Tegua	7	5	2	-	-	-	-	-
Toga	44	17	16	7	2	1	-	1
Ureparapara	94	47	39	7	1	-	-	-
Vanualava	480	121	260	79	15	3	1	1
SANMA	9,213	1,952	3,833	2,211	933	156	90	38
Aore	109	25	37	32	8	3	3	1
Araki	30	-	11	14	5	-	-	-
Bokissa	15	7	4	2	1	-	1	-
Malo	962	66	523	244	107	19	3	-
Malokilikili	4	1	2	-	1	-	-	-
Mavea	41	-	24	12	4	-	1	-
Santo	7,864	1,814	3,148	1,864	788	133	80	37
Tangoa	87	10	31	28	16	-	2	-
Tutuba	101	29	53	15	3	1	-	-
PENAMA	6,620	1,175	2,357	1,674	935	338	91	50
Ambae	2,271	181	768	693	424	137	43	25
Maewo	781	63	346	239	99	29	4	1
Pentecost	3,568	931	1,243	742	412	172	44	24
MALAMPA	7,991	1,213	3,616	1,958	763	307	94	40
Akhamb	137	3	33	44	30	25	2	-
Ambrym	1,587	311	784	313	106	55	11	7
Atchin	173	21	77	58	13	3	1	-
Avock	37	-	13	13	10	1	-	-
Khoti (Sakao)	3	-	-	2	1	-	-	-
Malekula	4,938	657	2,210	1,290	492	190	67	32
Ulivo	216	8	64	77	46	17	4	-
Lembong	14	1	4	7	1	1	-	-
Norsup	19	7	7	4	1	-	-	-
Paama	391	124	164	62	35	2	4	-
Ranro	66	1	52	11	1	1	-	-
Tomman	56	8	24	12	8	3	1	-
Uri	9	2	5	2	-	-	-	-
Uripiv	91	26	34	19	4	5	3	-
Vao	192	37	103	35	12	4	-	1
Wala	62	7	42	9	3	-	1	-

continued over

Table 9.6: Number of private households by number of rooms, and by province and urban-rural residence (continued)

Province/island	Total	Number of rooms						
		1	2	3	4	5	6	7
SHEFA	15,930	2,376	5,265	3,962	2,462	1,126	438	301
Buninga	23	6	6	7	4	-	-	-
Efate	13,186	1,875	4,372	3,366	2,016	915	359	283
Emae	154	49	35	34	26	9	1	-
Emau	115	17	51	22	15	9	1	-
Epi	1,122	184	501	238	117	53	23	6
Ifira	147	9	35	51	33	16	1	2
Iririki	1	-	-	-	1	-	-	-
Kakula	1	-	-	1	-	-	-	-
Lamen	106	20	47	25	5	6	3	-
Lelepa	91	14	14	17	29	15	2	-
Makira	23	-	1	18	3	1	-	-
Mataso	25	13	8	4	-	-	-	-
Moso	48	2	7	13	17	7	2	-
Nguna	300	52	61	53	66	45	18	5
Pele	62	2	35	10	8	3	4	-
Tongariki	58	20	16	7	4	8	2	1
Tongoa	468	113	76	96	118	39	22	4
TAFEA	5,853	1,271	2,458	1,126	603	254	86	55
Aneityum	186	38	67	45	18	11	7	-
Aniwa	84	-	24	40	18	2	-	-
Erromango	324	43	102	74	45	36	16	8
Futuna	106	11	23	41	18	9	4	-
Tanna	5,153	1,179	2,242	926	504	196	59	47

Figure 9.4: Number of private households by number of rooms, urban-rural residence

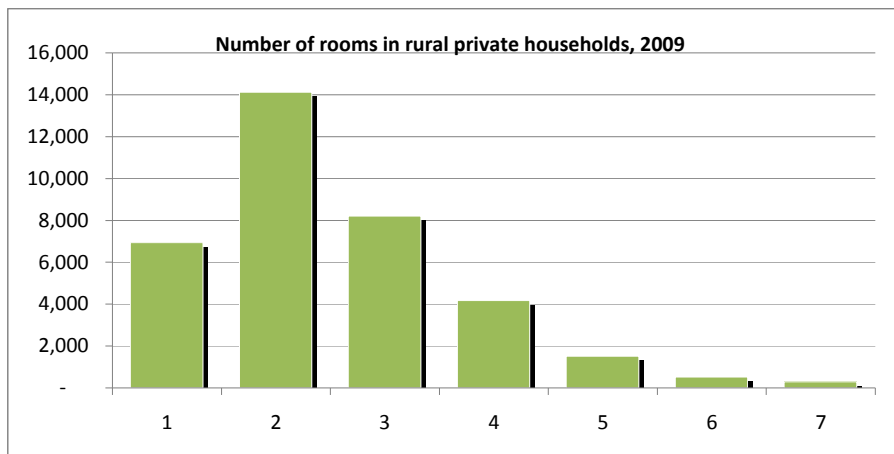
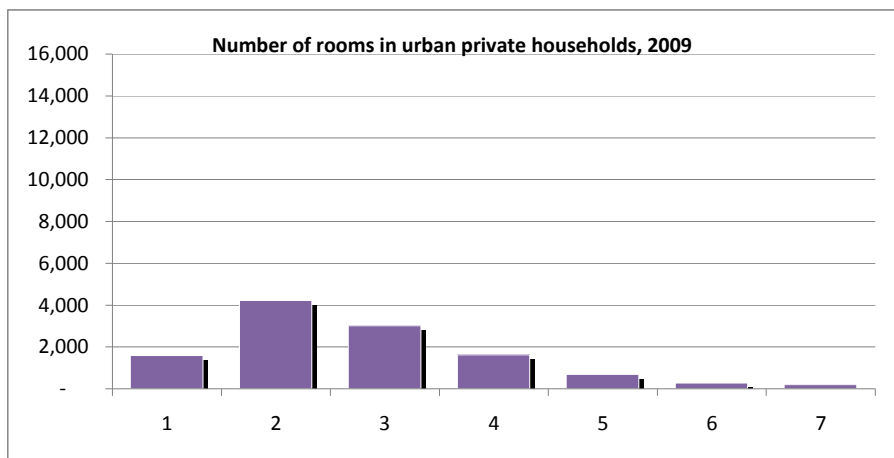

Table 9.7: Number of private households by main source of drinking water and by province and urban-rural residence

Province/island	Total	Household's main source of drinking water									Others
		Piped private	Piped shared	Village standpipe	Well - protected	Well - unprotected	Well - HH tank	Village tank	Bottled water	River lake spring	
VANUATU	47,373	8,438	12,994	531	2,131	572	7,130	9,125	589	4,994	869
URBAN	11,606	5,012	4,217	26	338	96	762	632	242	30	251
Port Vila	9,054	4,082	3,746	23	226	87	341	367	135	27	20
Luganville	2,552	930	471	3	112	9	421	265	107	3	231
RURAL	35,767	3,426	8,777	505	1,793	476	6,368	8,493	347	4,964	618
TORBA	1,766	116	369	-	1	2	349	666	16	209	38
Gaua	446	37	109	-	-	-	117	114	8	53	8
Hiu	44	-	1	-	-	-	-	42	1	-	-
Kwakea	5	-	-	-	-	-	1	4	-	-	-
Loh	33	-	-	-	-	-	6	27	-	-	-
Merelava	131	-	-	-	-	-	103	28	-	-	-
Merig	3	-	-	-	-	-	-	3	-	-	-
Metoma	1	-	-	-	-	-	-	1	-	-	-
Mota	139	-	-	-	1	-	10	104	6	-	18
Motalava	297	2	40	-	-	-	65	186	-	1	3
Rah	42	-	-	-	-	-	13	29	-	-	-
Tegua	7	-	-	-	-	-	-	6	1	-	-
Toga	44	-	-	-	-	-	6	38	-	-	-
Ureparapara	94	17	43	-	-	-	1	8	-	25	-
Vanualava	480	60	176	-	-	2	27	76	-	130	9
SANMA	9,213	1,105	2,098	167	336	51	1,718	1,878	260	1,249	351
Aore	109	1	-	3	1	1	27	74	2	-	-
Araki	30	-	-	-	4	-	14	12	-	-	-
Bokissa	15	-	-	-	-	-	14	1	-	-	-
Malo	962	21	45	7	56	7	307	310	53	69	87
Malokilikili	4	-	-	-	-	3	1	-	-	-	-
Mavea	41	-	-	-	-	7	7	26	1	-	-
Santo	7,864	1,083	2,001	157	227	30	1,324	1,394	204	1,180	264
Tangoa	87	-	52	-	-	-	12	23	-	-	-
Tutuba	101	-	-	-	48	3	12	38	-	-	-
PENAMA	6,620	452	1,427	134	20	-	1,363	2,645	61	489	29
Ambae	2,271	55	71	34	9	-	860	1,166	15	48	13
Maewo	781	148	502	12	-	-	11	34	1	73	-
Pentecost	3,568	249	854	88	11	-	492	1,445	45	368	16
MALAMPA	7,991	559	1,965	106	858	358	1,357	2,006	51	655	76
Akhamb	137	1	-	-	-	1	9	125	-	-	1
Ambrym	1,587	42	229	17	29	-	473	768	9	11	9
Atchin	173	-	1	-	71	54	13	34	-	-	-
Avock	37	-	-	-	37	-	-	-	-	-	-
Khoti (Sakao)	3	-	2	-	-	-	-	1	-	-	-
Malekula	4,938	503	1,705	71	454	211	483	769	39	640	63
Uliveo	216	-	-	-	54	2	47	113	-	-	-
Lembong	14	-	-	-	6	-	2	6	-	-	-
Norsup	19	-	-	-	1	11	6	1	-	-	-
Paama	391	10	26	6	35	8	176	126	2	1	1
Ranro	66	1	-	-	19	1	27	18	-	-	-
Tomman	56	2	1	-	11	10	9	21	-	1	1
Uri	9	-	-	-	-	-	2	7	-	-	-
Uripiv	91	-	-	-	71	3	7	9	1	-	-
Vao	192	-	1	12	68	57	48	3	-	2	1
Wala	62	-	-	-	2	-	55	5	-	-	-

continued over

Table 9.7: Number of private households by main source of drinking water and by province and urban-rural residence (continued)

Province/island	Total	Household's main source of drinking water									
		Piped private	Piped shared	Village standpipe	Well - protected	Well - unprotected	HH tank	Village tank	Bottled water	River lake spring	Others
SHEFA	15,930	5,554	5,076	97	573	101	2,094	1,556	192	449	238
Buninga	23	-	-	-	3	-	3	17	-	-	-
Efate	13,186	5,344	4,518	49	381	97	1,189	894	174	303	237
Emae	154	-	1	-	9	-	56	83	5	-	-
Emau	115	-	-	1	1	3	45	65	-	-	-
Epi	1,122	95	547	20	153	1	98	126	3	79	-
Ifira	147	103	6	-	-	-	37	1	-	-	-
Iririki	1	1	-	-	-	-	-	-	-	-	-
Kakula	1	1	-	-	-	-	-	-	-	-	-
Lamen	106	-	-	-	19	-	36	45	6	-	-
Lelepa	91	-	-	-	-	-	32	-	-	59	-
Makira	23	-	-	-	-	-	8	15	-	-	-
Mataso	25	-	-	1	-	-	-	24	-	-	-
Moso	48	-	-	-	-	-	10	35	-	3	-
Nguna	300	6	2	2	2	-	170	114	2	1	1
Pele	62	2	-	2	-	-	13	44	1	-	-
Tongariki	58	-	-	-	-	-	53	5	-	-	-
Tongoa	468	2	2	22	5	-	344	88	1	4	-
TAFEA	5,853	652	2,059	27	343	60	249	374	9	1,943	137
Aneityum	186	21	110	-	1	4	-	-	-	50	-
Aniwa	84	-	-	-	-	-	20	63	-	-	1
Erromango	324	31	51	-	-	37	41	40	1	122	1
Futuna	106	60	45	-	-	-	-	1	-	-	-
Tanna	5,153	540	1,853	27	342	19	188	270	8	1,771	135

Figure 9.5: Number of private households by main source of drinking water, urban-rural residence

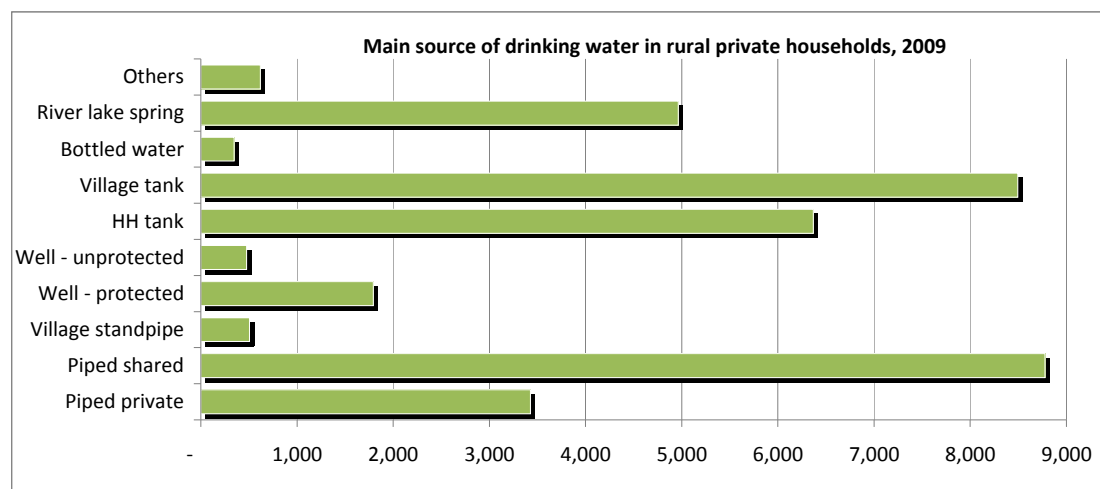
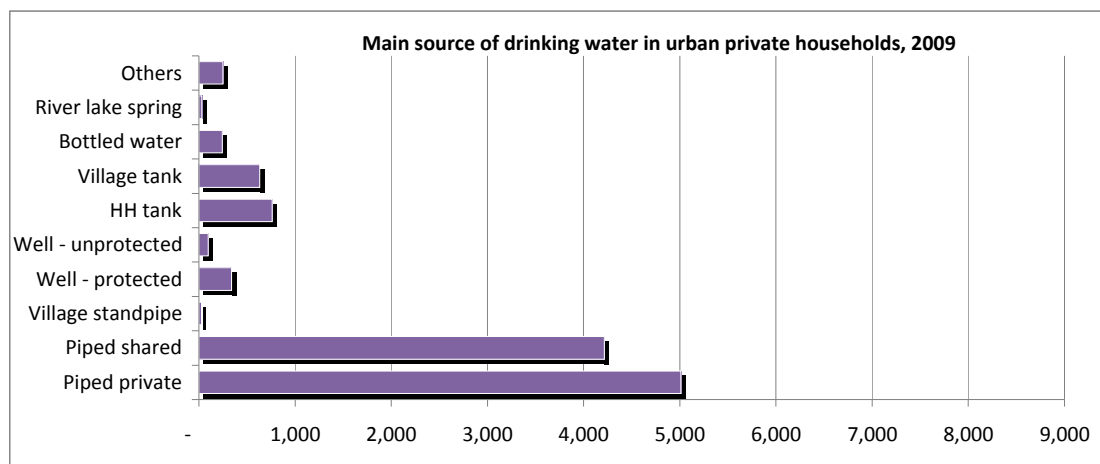

Table 9.8: Number of private households by main source of washing water and by province and urban-rural residence

Province/island	Household's main source of washing water										
	Total	Piped private	Piped shared	Village standpipe	Well - protected	Well - unprotected	Well - HH tank	Village tank	Sea	River lake spring	Others
VANUATU	47,373	10,039	13,410	708	2,927	1,925	3,933	4,046	163	9,362	860
URBAN	11,606	5,762	4,575	23	334	252	164	100	14	361	21
Port Vila	9,054	4,357	3,971	19	177	109	44	51	13	308	5
Luganville	2,552	1,405	604	4	157	143	120	49	1	53	16
RURAL	35,767	4,277	8,835	685	2,593	1,673	3,769	3,946	149	9,001	839
TORBA	1,766	99	233	-	129	111	236	178	1	692	87
Gaua	446	35	99	-	7	1	79	58	1	159	7
Hiu	44	-	36	-	4	3	-	1	-	-	-
Kwakea	5	-	-	-	-	5	-	-	-	-	-
Loh	33	-	-	-	23	5	2	3	-	-	-
Merelava	131	-	-	-	-	1	93	31	-	6	-
Merig	3	-	-	-	-	-	-	2	-	1	-
Metoma	1	-	-	-	1	-	-	-	-	-	-
Mota	139	-	-	-	-	-	2	8	-	62	67
Motalava	297	4	40	-	64	72	46	60	-	9	2
Rah	42	-	-	-	17	11	7	3	-	3	1
Tegua	7	-	-	-	-	-	-	5	-	2	-
Toga	44	-	-	-	11	3	-	1	-	29	-
Ureparapara	94	8	3	-	-	-	-	-	-	83	-
Vanualava	480	52	55	-	2	10	7	6	-	338	10
SANMA	9,213	1,743	2,562	198	607	320	830	478	12	2,160	303
Aore	109	30	14	8	28	9	2	13	1	3	1
Araki	30	-	-	-	20	-	8	2	-	-	-
Bokissa	15	14	-	-	-	-	1	-	-	-	-
Malo	962	30	58	19	73	97	173	146	8	144	214
Malokilikili	4	-	-	-	-	3	1	-	-	-	-
Mavea	41	-	-	-	18	21	-	2	-	-	-
Santo	7,864	1,663	2,409	161	383	189	645	315	3	2,008	88
Tangoa	87	6	81	-	-	-	-	-	-	-	-
Tutuba	101	-	-	10	85	1	-	-	-	5	-
PENAMA	6,620	523	1,265	117	39	18	1,199	1,986	2	1,355	116
Ambae	2,271	140	97	11	8	2	805	907	1	279	21
Maewo	781	155	462	28	-	-	5	10	-	120	1
Pentecost	3,568	228	706	78	31	16	389	1,069	1	956	94
MALAMPA	7,991	686	2,017	116	1,002	1,193	693	882	22	1,290	90
Akhamb	137	1	-	-	3	129	-	3	-	-	1
Ambrym	1,587	57	286	24	22	12	414	618	17	121	16
Atchin	173	-	-	-	72	92	1	8	-	-	-
Avock	37	-	-	-	-	37	-	-	-	-	-
Khoti (Sakao)	3	-	-	-	2	1	-	-	-	-	-
Malekula	4,938	611	1,694	74	537	580	96	126	4	1,145	71
Ulivo	216	-	-	-	93	113	4	5	1	-	-
Lembong	14	-	-	-	-	14	-	-	-	-	-
Norsup	19	-	-	-	3	15	1	-	-	-	-
Paama	391	12	34	6	45	14	157	113	-	9	1
Ranro	66	1	-	-	61	2	2	-	-	-	-
Tomman	56	3	1	-	-	32	-	5	-	15	-
Uri	9	-	-	-	2	6	-	1	-	-	-
Uripiv	91	-	-	-	3	88	-	-	-	-	-
Vao	192	-	2	12	119	57	2	-	-	-	-
Wala	62	1	-	-	40	1	16	3	-	-	1

continued over

Table 9.8: Number of private households by main source of washing water and by province and urban-rural residence (continued)

Province/island	Household's main source of washing water										
	Total	Piped private	Piped shared	Village standpipe	Well - protected	Well - unprotected	HH tank	Village tank	Sea	River lake spring	Others
SHEFA	15,930	6,385	5,604	259	767	233	875	414	29	1,250	114
Buninga	23	-	-	-	2	-	3	18	-	-	-
Efate	13,186	6,116	4,943	41	379	161	223	120	19	1,077	107
Emae	154	-	1	-	95	-	36	19	1	-	2
Emau	115	-	-	43	1	3	36	32	-	-	-
Epi	1,122	124	630	18	159	2	59	48	-	82	-
Ifira	147	136	8	1	-	-	-	2	-	-	-
Iririki	1	1	-	-	-	-	-	-	-	-	-
Kakula	1	1	-	-	-	-	-	-	-	-	-
Lamen	106	-	-	-	100	-	4	2	-	-	-
Lelepa	91	-	-	-	1	26	6	-	-	58	-
Makira	23	-	2	-	9	-	5	7	-	-	-
Mataso	25	-	6	5	13	-	-	1	-	-	-
Moso	48	-	2	3	1	31	4	6	-	1	-
Nguna	300	3	8	77	2	5	104	59	8	29	5
Pele	62	2	1	50	-	3	2	4	-	-	-
Tongariki	58	-	-	-	-	-	53	5	-	-	-
Tongoa	468	2	3	21	5	2	340	91	1	3	-
TAFEA	5,853	603	1,729	18	383	50	100	108	97	2,615	150
Aneityum	186	9	39	-	1	5	1	-	-	131	-
Aniwa	84	-	-	-	73	1	6	3	-	-	1
Erromango	324	19	66	-	-	31	9	7	-	191	1
Futuna	106	62	44	-	-	-	-	-	-	-	-
Tanna	5,153	513	1,580	18	309	13	84	98	97	2,293	148

Figure 9.6: Number of private households by main source of washing water, urban-rural residence

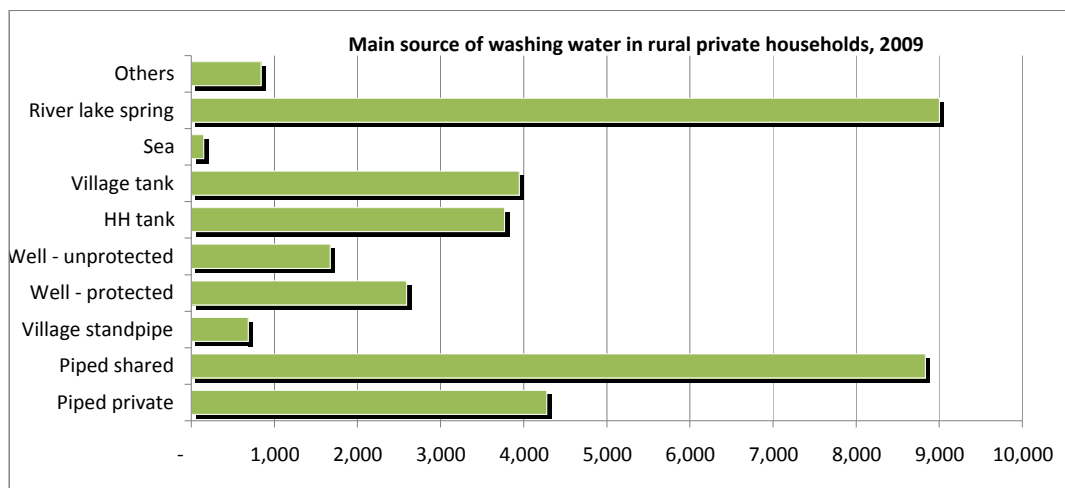
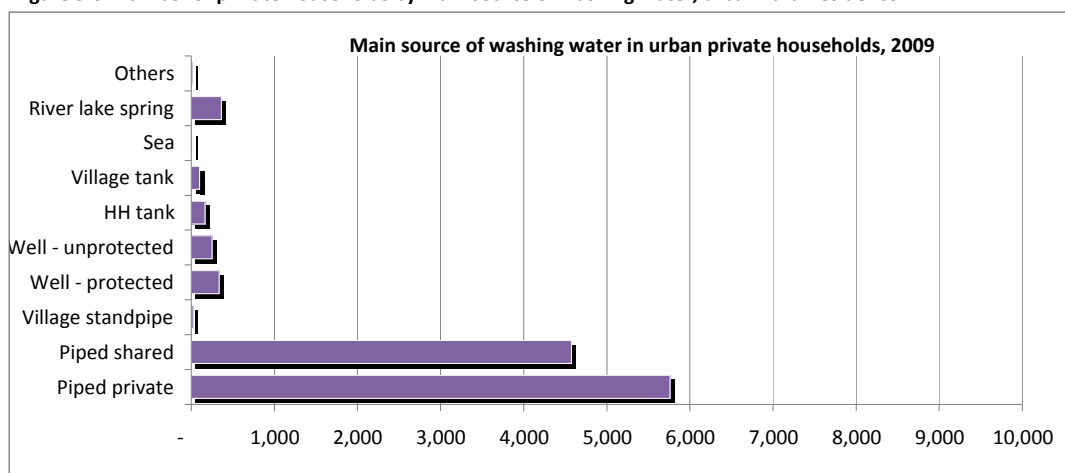

Table 9.9: Number of private households by main toilet facility and by province and urban-rural residence

Province/island	Total	Household's main toilet facility								
		Flush		Water seal -		VIP -		Pit latrine		None
		private	shared	private	shared	private	shared	Pit latrine	shared	
VANUATU	47,373	6,905	3,048	2,563	1,555	6,802	3,749	17,494	4,893	364
URBAN	11,606	5,023	2,590	399	735	660	759	900	534	6
Port Vila	9,054	4,128	2,414	286	476	324	555	402	465	4
Luganville	2,552	895	176	113	259	336	204	498	69	2
RURAL	35,767	1,882	458	2,164	820	6,142	2,990	16,594	4,359	358
TORBA	1,766	28	7	38	6	755	113	707	85	27
Gaua	446	2	3	-	1	89	2	302	46	1
Hiu	44	-	-	-	-	8	-	6	11	19
Kwakea	5	-	-	-	-	1	-	4	-	-
Loh	33	-	-	-	-	14	4	11	-	4
Merelava	131	-	-	-	-	30	2	95	4	-
Merig	3	-	-	-	-	-	-	3	-	-
Metoma	1	-	-	-	-	-	1	-	-	-
Mota	139	1	-	-	-	91	5	30	12	-
Motalava	297	-	-	23	-	218	34	21	1	-
Rah	42	2	-	3	-	36	1	-	-	-
Tegua	7	-	-	-	-	-	-	5	-	2
Toga	44	-	-	-	-	25	19	-	-	-
Ureparapara	94	-	-	1	-	-	-	93	-	-
Vanualava	480	23	4	11	5	243	45	137	11	1
SANMA	9,213	1,160	260	489	332	1,558	779	3,837	755	43
Aore	109	31	-	-	-	-	8	47	23	-
Araki	30	-	-	-	-	30	-	-	-	-
Bokissa	15	15	-	-	-	-	-	-	-	-
Malo	962	-	-	7	3	406	46	481	11	8
Malokilikili	4	-	-	-	-	-	-	3	-	1
Mavea	41	-	-	1	-	7	-	14	19	-
Santo	7,864	1,114	260	454	315	1,111	722	3,161	693	34
Tangoa	87	-	-	27	14	4	3	30	9	-
Tutuba	101	-	-	-	-	-	-	101	-	-
PENAMA	6,620	172	37	40	14	418	90	4,512	1,295	42
Ambae	2,271	84	5	3	1	265	31	1,482	396	4
Maewo	781	2	2	5	1	17	14	587	153	-
Pentecost	3,568	86	30	32	12	136	45	2,443	746	38
MALAMPA	7,991	205	25	1,008	281	1,118	694	3,624	989	47
Akhamb	137	1	-	127	5	-	-	3	1	-
Ambrym	1,587	6	-	7	-	658	203	549	162	2
Atchin	173	-	-	100	8	2	13	40	9	1
Avoek	37	-	-	-	-	-	-	36	1	-
Khoti (Sakao)	3	-	-	-	-	-	-	3	-	-
Malekula	4,938	196	23	566	209	241	346	2,557	768	32
Uliveo	216	1	-	16	-	2	1	187	8	1
Lembong	14	-	-	-	-	-	-	9	5	-
Norsup	19	-	-	6	1	-	-	12	-	-
Paama	391	-	-	16	8	145	122	75	25	-
Ranro	66	-	-	10	4	2	1	48	1	-
Tomman	56	-	-	1	-	-	-	49	6	-
Uri	9	-	-	-	-	-	-	8	1	-
Uripiv	91	-	1	12	-	68	5	3	2	-
Vao	192	1	1	130	46	-	1	2	-	11
Wala	62	-	-	17	-	-	2	43	-	-

continued over

Table 9.9: Number of private households by main toilet facility and by province and urban-rural residence (continued)

Province/island	Total	Household's main toilet facility								
		Flush		Water seal -		VIP -		Pit latrine		None
		private	shared	private	shared	private	shared	Pit latrine	shared	
SHEFA	15,930	5,176	2,693	981	916	1,327	1,205	2,488	1,120	24
Buninga	23	-	-	-	-	-	10	11	2	-
Efate	13,186	5,106	2,669	765	848	687	907	1,440	746	18
Emae	154	-	-	5	-	-	1	119	29	-
Emau	115	-	-	31	3	18	21	16	25	1
Epi	1,122	10	13	6	-	160	151	546	236	-
Ifira	147	54	9	1	34	12	37	-	-	-
Iririki	1	1	-	-	-	-	-	-	-	-
Kakula	1	1	-	-	-	-	-	-	-	-
Lamen	106	-	-	4	-	11	-	71	20	-
Lelepa	91	-	-	56	6	-	-	28	1	-
Makira	23	-	-	-	-	1	-	22	-	-
Mataso	25	-	-	-	-	-	-	17	7	1
Moso	48	1	1	32	7	-	1	4	2	-
Nguna	300	-	-	55	5	47	1	153	36	3
Pele	62	3	1	24	13	11	1	4	5	-
Tongariki	58	-	-	-	-	47	7	3	1	-
Tongoa	468	-	-	2	-	333	68	54	10	1
TAFEA	5,853	164	26	7	6	1,626	868	2,326	649	181
Aneityum	186	2	1	-	-	10	2	121	50	-
Aniwa	84	-	-	-	-	28	2	51	2	1
Erromango	324	1	-	1	-	110	37	145	30	-
Futuna	106	1	-	-	-	5	1	85	14	-
Tanna	5,153	160	25	6	6	1,473	826	1,924	553	180

Figure 9.7: Number of private households by main toilet facility, urban-rural residence

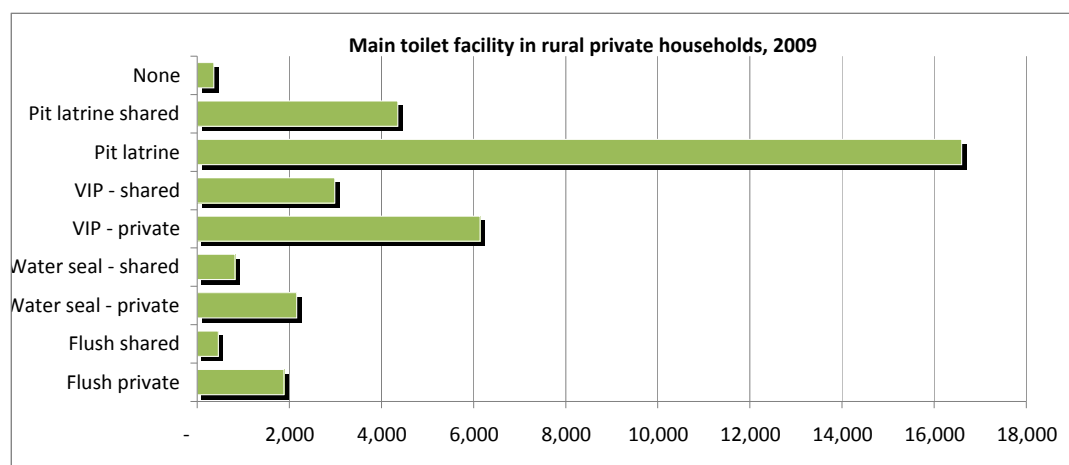
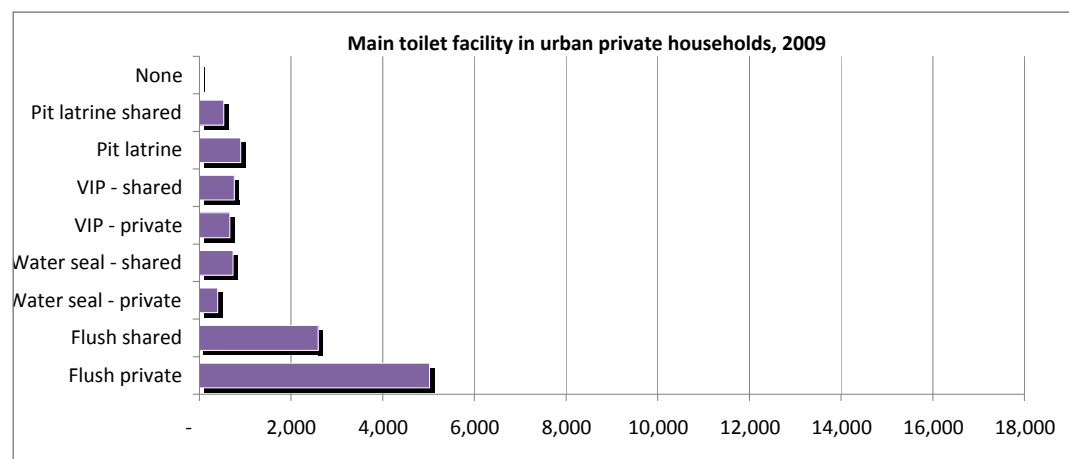

Table 9.10: Number of private households by main form of household rubbish disposal and by province and urban-rural residence

Province/island	Total	Main form of household waste disposal							
		Authorised waste collection	Take to central place	Burn	Recycling	Lagoon/ocean /stream	Bury	Composting	Others
VANUATU	47,373	8,662	5,841	24,670	355	518	3,003	2,915	1,409
URBAN	11,606	7,738	512	2,839	55	22	279	101	60
Port Vila	9,054	5,993	400	2,344	19	4	188	67	39
Luganville	2,552	1,745	112	495	36	18	91	34	21
RURAL	35,767	924	5,329	21,831	300	496	2,724	2,814	1,349
TORBA	1,766	49	409	423	-	67	419	92	307
Gaua	446	19	138	137	-	11	66	24	51
Hiu	44	-	41	3	-	-	-	-	-
Kwakea	5	-	-	1	-	-	4	-	-
Loh	33	-	-	22	-	1	3	7	-
Merelava	131	20	78	7	-	-	4	1	21
Merig	3	1	2	-	-	-	-	-	-
Metoma	1	-	-	1	-	-	-	-	-
Mota	139	-	1	49	-	-	69	20	-
Motalava	297	-	1	88	-	-	156	11	41
Rah	42	-	19	12	-	1	5	2	3
Tegua	7	-	6	-	-	-	1	-	-
Toga	44	-	-	32	-	-	6	6	-
Ureparapara	94	-	-	-	-	-	-	-	94
Vanualava	480	9	123	71	-	54	105	21	97
SANMA	9,213	1,857	835	5,102	128	145	753	140	253
Aore	109	2	20	64	-	-	23	-	-
Araki	30	-	-	3	-	-	26	1	-
Bokissa	15	3	-	12	-	-	-	-	-
Malo	962	3	150	595	-	16	124	1	73
Malokilikili	4	-	2	-	-	2	-	-	-
Mavea	41	-	-	41	-	-	-	-	-
Santo	7,864	1,848	662	4,214	117	127	578	138	180
Tangoa	87	1	1	85	-	-	-	-	-
Tutuba	101	-	-	88	11	-	2	-	-
PENAMA	6,620	175	1,558	1,906	163	171	265	1,976	406
Ambae	2,271	15	175	858	3	130	108	932	50
Maewo	781	-	87	435	1	11	123	123	1
Pentecost	3,568	160	1,296	613	159	30	34	921	355
MALAMPA	7,991	26	1,421	5,536	28	95	456	401	28
Akhamb	137	-	27	52	1	41	-	15	1
Ambrym	1,587	9	425	964	2	7	78	86	16
Atchin	173	-	-	171	-	2	-	-	-
Avock	37	-	-	37	-	-	-	-	-
Khoti (Sakao)	3	-	-	3	-	-	-	-	-
Malekula	4,938	14	808	3,444	24	32	324	281	11
Uliveo	216	-	-	198	-	-	17	1	-
Lembong	14	-	-	14	-	-	-	-	-
Norsup	19	-	-	10	-	1	7	1	-
Paama	391	-	150	217	-	4	18	2	-
Ranro	66	-	-	63	-	-	3	-	-
Tomman	56	2	11	29	1	-	1	12	-
Uri	9	1	-	8	-	-	-	-	-
Uripiv	91	-	-	91	-	-	-	-	-
Vao	192	-	-	182	-	8	2	-	-
Wala	62	-	-	53	-	-	6	3	-

continued over

Table 9.10: Number of private households by main form of household rubbish disposal and by province and urban-rural residence (continued)

Province/island	Total	Main form of household waste disposal							
		Authorised waste collection	Take to central place	Burn	Recycling	Lagoon/ocean /stream	Bury	Composting	Others
SHEFA	15,930	6,539	1,565	6,573	31	35	968	149	70
Buninga	23	-	-	7	-	-	10	-	6
Efate	13,186	6,413	831	5,065	28	25	619	142	63
Emae	154	-	29	58	-	-	67	-	-
Emau	115	-	47	68	-	-	-	-	-
Epi	1,122	1	276	776	-	-	68	1	-
Ifira	147	81	-	58	3	1	3	1	-
Iririki	1	1	-	-	-	-	-	-	-
Kakula	1	1	-	-	-	-	-	-	-
Lamen	106	-	21	57	-	4	24	-	-
Lelepa	91	-	-	91	-	-	-	-	-
Makira	23	-	2	9	-	-	12	-	-
Mataso	25	-	3	12	-	-	10	-	-
Moso	48	8	-	39	-	1	-	-	-
Nguna	300	29	82	167	-	-	19	3	-
Pele	62	3	47	8	-	-	4	-	-
Tongariki	58	-	-	56	-	-	1	-	1
Tongoa	468	2	227	102	-	4	131	2	-
TAFEA	5,853	16	53	5,130	5	5	142	157	345
Aneityum	186	1	-	152	-	-	32	1	-
Aniwa	84	-	-	83	-	-	1	-	-
Erromango	324	-	12	303	2	1	2	3	1
Futuna	106	3	-	99	-	-	2	1	1
Tanna	5,153	12	41	4,493	3	4	105	152	343

Figure 9.8: Number of private households by main form of household rubbish disposal, urban-rural residence

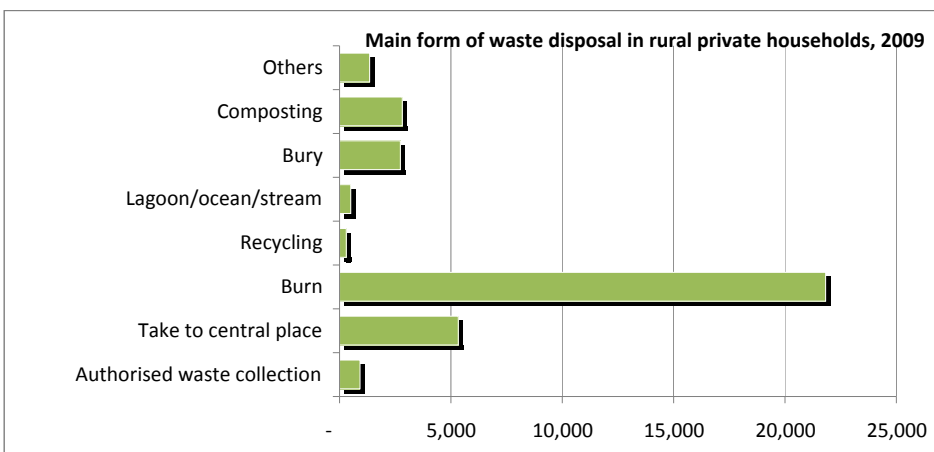
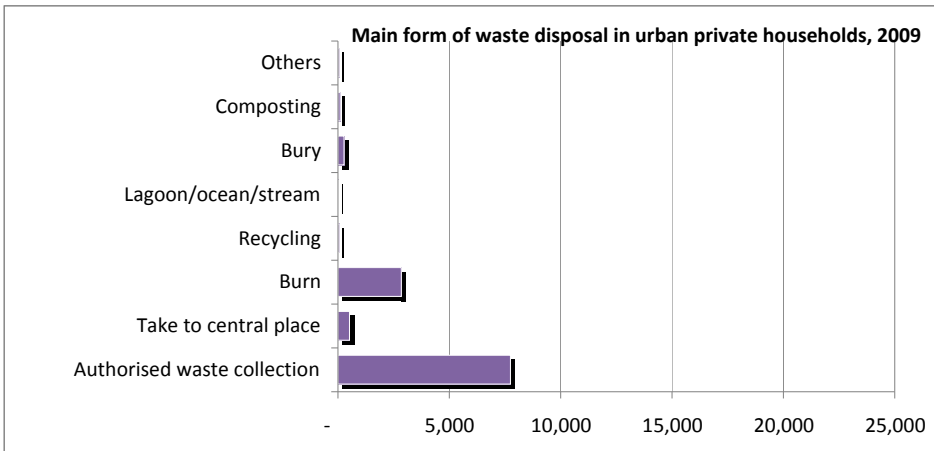

Table 9.11: Number of private households by main source of lighting and by province and urban-rural residence

Province/island	Household's main source of lighting										
	Electricity - Total	Electricity - main grid	Own generator	Solar	Gas	Torch	Kerosene lamp	Coleman lamp	Candles	Wood, Coconut	Others
VANUATU	47,373	13,258	842	1,671	1,338	38	22,897	3,322	2,168	1,102	737
URBAN	11,606	9,286	186	85	38	11	729	60	1,148	42	21
Port Vila	9,054	7,551	129	61	19	8	470	24	778	6	8
Luganville	2,552	1,735	57	24	19	3	259	36	370	36	13
RURAL	35,767	3,972	656	1,586	1,300	27	22,168	3,262	1,020	1,060	716
TORBA	1,766	23	22	89	44	-	406	661	21	168	332
Gaua	446	-	3	19	8	-	98	204	2	89	23
Hiu	44	-	-	-	1	-	8	35	-	-	-
Kwakea	5	-	-	-	-	-	4	1	-	-	-
Loh	33	-	-	2	3	-	5	17	2	4	-
Merelava	131	-	2	1	2	-	9	82	1	31	3
Merig	3	-	-	-	1	-	-	1	-	1	-
Metoma	1	-	-	-	-	-	-	1	-	-	-
Mota	139	-	1	4	-	-	44	57	1	-	32
Motalava	297	-	2	26	16	-	130	57	1	-	65
Rah	42	-	-	7	-	-	27	7	-	-	1
Tegua	7	-	-	-	-	-	4	3	-	-	-
Toga	44	-	-	-	-	-	4	5	-	35	-
Ureparapara	94	-	-	6	4	-	5	5	-	-	74
Vanualava	480	23	14	24	9	-	68	186	14	8	134
SANMA	9,213	2,406	218	258	266	7	4,873	342	593	94	156
Aore	109	30	12	8	6	-	45	2	6	-	-
Araki	30	-	-	-	-	-	30	-	-	-	-
Bokissa	15	15	-	-	-	-	-	-	-	-	-
Malo	962	11	15	26	15	1	808	59	14	12	1
Malokilikili	4	-	-	-	-	-	4	-	-	-	-
Mavea	41	-	11	1	-	-	27	-	2	-	-
Santo	7,864	2,350	162	223	245	6	3,805	278	558	82	155
Tangoa	87	-	4	-	-	-	82	-	1	-	-
Tutuba	101	-	14	-	-	-	72	3	12	-	-
PENAMA	6,620	166	47	130	103	1	4,691	1,237	66	96	83
Ambae	2,271	111	20	33	26	1	1,392	639	19	7	23
Maewo	781	11	3	4	5	-	561	137	2	49	9
Pentecost	3,568	44	24	93	72	-	2,738	461	45	40	51
MALAMPA	7,991	523	104	407	382	16	5,670	659	117	42	71
Akhamb	137	1	-	21	13	-	96	6	-	-	-
Ambrym	1,587	11	51	62	46	-	1,086	205	40	31	55
Atchin	173	-	2	20	-	-	145	4	2	-	-
Avock	37	-	-	-	-	-	37	-	-	-	-
Khoti (Sakao)	3	-	-	-	1	-	2	-	-	-	-
Malekula	4,938	494	41	243	291	14	3,485	293	53	10	14
Uliveo	216	-	-	8	3	-	202	3	-	-	-
Lembong	14	-	-	-	-	-	14	-	-	-	-
Norsup	19	1	-	1	-	-	16	1	-	-	-
Paama	391	15	5	24	16	-	173	135	20	1	2
Ranro	66	-	1	-	1	-	64	-	-	-	-
Tomman	56	-	-	3	4	-	42	7	-	-	-
Uri	9	1	1	-	-	-	7	-	-	-	-
Uripiv	91	-	2	20	3	2	62	2	-	-	-
Vao	192	-	1	3	4	-	181	1	2	-	-
Wala	62	-	-	2	-	-	58	2	-	-	-

continued over

Table 9.11: Number of private households by main source of lighting and by province and urban-rural residence (continued)

Province/island	Household's main source of lighting										
	Total	Electricity - main grid	Own generator	Solar	Gas	Torch	Kerosene lamp	Coleman lamp	Candles	Wood, Coconut	Others
SHEFA	15,930	9,646	420	449	113	12	3,936	116	1,180	25	33
Buninga	23	-	-	-	-	-	20	-	-	-	3
Efate	13,186	9,477	375	233	46	12	1,786	49	1,170	11	27
Emae	154	-	-	19	10	-	124	1	-	-	-
Emau	115	-	2	7	-	-	105	1	-	-	-
Epi	1,122	14	13	66	42	-	907	63	3	11	3
Ifira	147	145	-	-	-	-	2	-	-	-	-
Iririki	1	1	-	-	-	-	-	-	-	-	-
Kakula	1	1	-	-	-	-	-	-	-	-	-
Lamen	106	-	1	28	5	-	71	-	1	-	-
Lelepa	91	-	-	8	-	-	82	1	-	-	-
Makira	23	-	-	-	-	-	23	-	-	-	-
Mataso	25	-	-	1	2	-	22	-	-	-	-
Moso	48	2	7	12	1	-	26	-	-	-	-
Nguna	300	-	11	68	6	-	214	-	-	1	-
Pele	62	3	1	1	-	-	57	-	-	-	-
Tongariki	58	-	-	2	-	-	55	-	-	1	-
Tonga	468	3	10	4	1	-	442	1	6	1	-
TAFEA	5,853	494	31	338	430	2	3,321	307	191	677	62
Aneityum	186	1	10	18	2	-	147	2	-	4	2
Aniwa	84	-	-	26	19	-	38	-	-	-	1
Erromango	324	-	2	32	5	-	284	-	-	1	-
Futuna	106	-	-	30	1	-	73	2	-	-	-
Tanna	5,153	493	19	232	403	2	2,779	303	191	672	59

Figure 9.9: Number of private households by main source of lighting, urban-rural residence

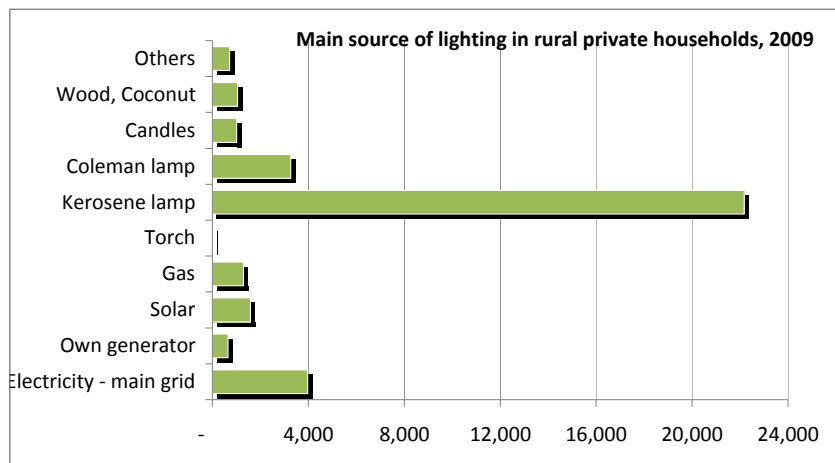
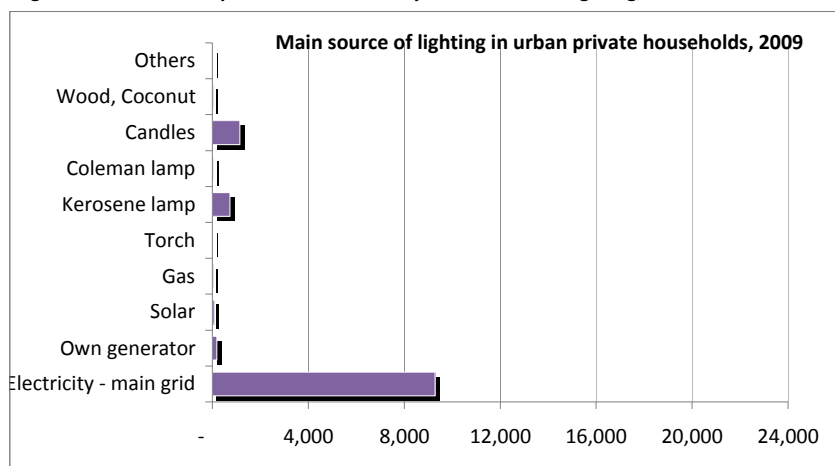

Table 9.12: Number of private households by main source of cooking energy and by province and urban-rural residence

Province/island	Household's main source of cooking energy						
	Total	Electricity	Kerosene	Wood/coconut shells	Charcoal	Gas	Others
VANUATU	47,373	461	63	40,364	491	5,926	68
URBAN	11,606	380	11	6,195	321	4,671	28
Port Vila	9,054	345	5	4,301	308	4,078	17
Luganville	2,552	35	6	1,894	13	593	11
RURAL	35,767	81	52	34,169	170	1,255	40
TORBA	1,766	2	-	1,752	-	11	1
Gaua	446	-	-	442	-	4	-
Hiu	44	-	-	44	-	-	-
Kwakea	5	-	-	5	-	-	-
Loh	33	-	-	33	-	-	-
Merelava	131	-	-	131	-	-	-
Merig	3	-	-	3	-	-	-
Metoma	1	-	-	1	-	-	-
Mota	139	-	-	139	-	-	-
Motalava	297	-	-	295	-	1	1
Rah	42	-	-	41	-	1	-
Tegua	7	-	-	7	-	-	-
Toga	44	-	-	44	-	-	-
Ureparapara	94	-	-	94	-	-	-
Vanualava	480	2	-	473	-	5	-
SANMA	9,213	45	19	8,368	14	752	15
Aore	109	2	-	88	-	19	-
Araki	30	-	-	30	-	-	-
Bokissa	15	-	-	9	-	6	-
Malo	962	2	4	942	-	13	1
Malokilikili	4	-	-	4	-	-	-
Mavea	41	-	-	32	-	9	-
Santo	7,864	41	15	7,076	14	705	13
Tangoa	87	-	-	86	-	-	1
Tutuba	101	-	-	101	-	-	-
PENAMA	6,620	5	3	6,411	79	117	5
Ambae	2,271	5	1	2,189	-	75	1
Maewo	781	-	-	775	-	6	-
Pentecost	3,568	-	2	3,447	79	36	4
MALAMPA	7,991	8	10	7,840	11	114	8
Akhamb	137	-	-	135	2	-	-
Ambrym	1,587	-	2	1,577	3	5	-
Atchin	173	-	-	173	-	-	-
Avock	37	-	-	37	-	-	-
Khoti (Sakao)	3	-	-	3	-	-	-
Malekula	4,938	8	6	4,810	6	100	8
Uliveo	216	-	-	213	-	3	-
Lembong	14	-	-	14	-	-	-
Norsup	19	-	-	18	-	1	-
Paama	391	-	-	389	-	2	-
Ranro	66	-	-	66	-	-	-
Tomman	56	-	1	55	-	-	-
Uri	9	-	-	9	-	-	-
Uripiv	91	-	-	90	-	1	-
Vao	192	-	-	190	-	2	-
Wala	62	-	1	61	-	-	-

continued over

Table 9.12: Number of private households by main source of cooking energy and by province and urban-rural residence (continued)

Province/island	Household's main source of cooking energy						
	Total	Electricity	Kerosene	Wood/coconut shells	Charcoal	Gas	Others
SHEFA	15,930	390	30	10,231	385	4,866	28
Buninga	23	-	-	23	-	-	-
Efate	13,186	388	27	7,586	369	4,789	27
Emae	154	-	1	153	-	-	-
Emau	115	-	-	110	-	5	-
Epi	1,122	-	-	1,111	-	11	-
Ifira	147	2	1	88	14	41	1
Iririki	1	-	-	-	-	1	-
Kakula	1	-	-	-	-	1	-
Lamen	106	-	-	106	-	-	-
Lelepa	91	-	-	89	-	2	-
Makira	23	-	-	23	-	-	-
Mataso	25	-	-	25	-	-	-
Moso	48	-	-	46	-	2	-
Nguna	300	-	-	292	1	7	-
Pele	62	-	-	59	-	3	-
Tongariki	58	-	-	58	-	-	-
Tongoa	468	-	1	462	1	4	-
TAFEA	5,853	11	1	5,762	2	66	11
Aneityum	186	-	-	186	-	-	-
Aniwa	84	-	-	83	-	-	1
Erromango	324	-	-	324	-	-	-
Futuna	106	-	-	106	-	-	-
Tanna	5,153	11	1	5,063	2	66	10

Figure 9.10: Number of private households by main source of cooking energy, urban-rural residence

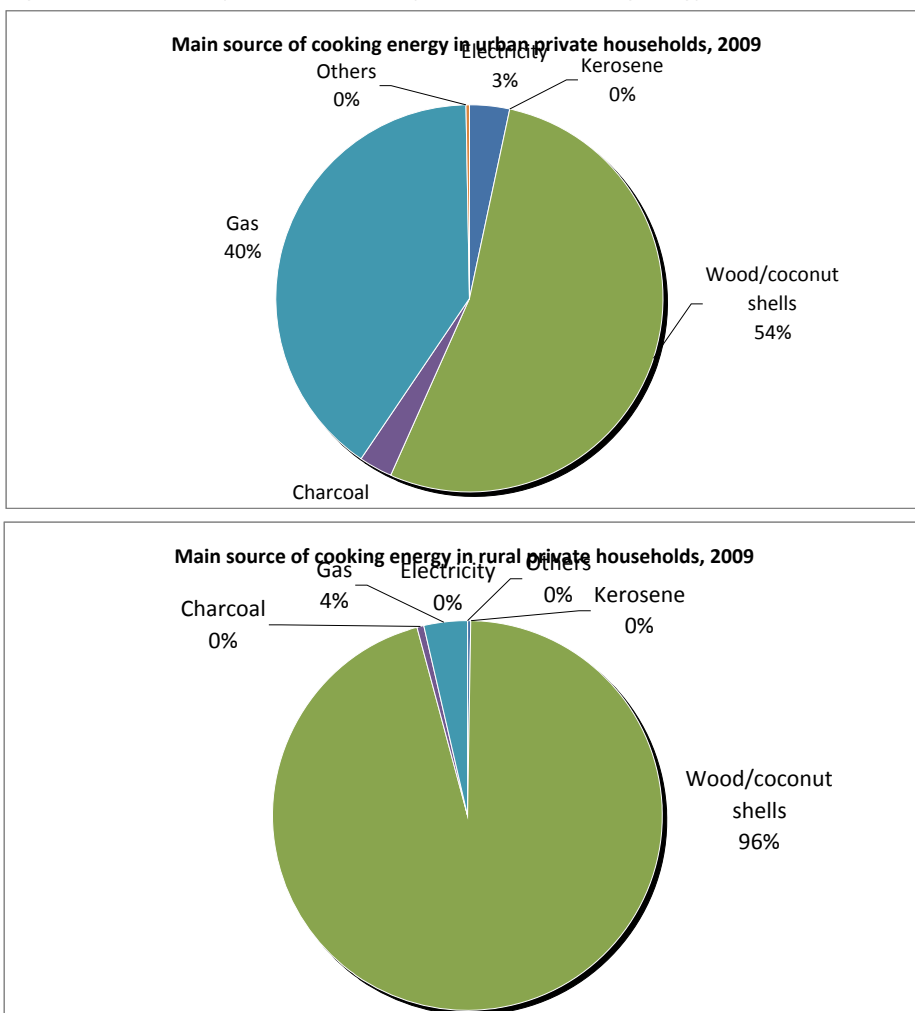

Table 9.13: Number of private households by housing tenure and by province and urban-rural residence

Province/island	Household's housing tenure				
	Total	Owned	Rented	Rent free	Others
VANUATU	47,373	38,445	5,850	2,666	412
URBAN	11,606	5,859	4,537	1,077	133
Port Vila	9,054	4,155	3,963	827	109
Luganville	2,552	1,704	574	250	24
RURAL	35,767	32,586	1,313	1,589	279
TORBA	1,766	1,624	71	58	13
Gaua	446	423	16	7	-
Hiu	44	40	1	1	2
Kwakea	5	4	-	1	-
Loh	33	26	2	5	-
Merelava	131	129	1	1	-
Merig	3	3	-	-	-
Metoma	1	1	-	-	-
Mota	139	131	5	3	-
Motalava	297	276	11	6	4
Rah	42	40	1	1	-
Tegua	7	7	-	-	-
Toga	44	43	-	1	-
Ureparapara	94	93	1	-	-
Vanualava	480	408	33	32	7
SANMA	9,213	7,729	767	663	54
Aore	109	41	20	48	-
Araki	30	29	1	-	-
Bokissa	15	4	-	11	-
Malo	962	922	6	33	1
Malokilikili	4	3	-	-	1
Mavea	41	33	-	8	-
Santo	7,864	6,514	740	560	50
Tangoa	87	82	-	3	2
Tutuba	101	101	-	-	-
PENAMA	6,620	6,214	126	226	54
Ambae	2,271	2,067	65	114	25
Maewo	781	750	16	14	1
Pentecost	3,568	3,397	45	98	28
MALAMPA	7,991	7,343	315	300	33
Akhamb	137	133	2	2	-
Ambrym	1,587	1,464	37	85	1
Atchin	173	167	-	1	5
Avock	37	37	-	-	-
Khoti (Sakao)	3	3	-	-	-
Malekula	4,938	4,465	261	190	22
Uliveo	216	210	5	-	1
Lembong	14	13	-	1	-
Norsup	19	19	-	-	-
Paama	391	364	5	18	4
Ranro	66	66	-	-	-
Tomman	56	55	-	1	-
Uri	9	9	-	-	-
Uripiv	91	88	1	2	-
Vao	192	188	4	-	-
Wala	62	62	-	-	-

continued over

Table 9.13: Number of private households by housing tenure and by province and urban-rural residence (continued)

Province/island	Total	Household's housing tenure			
		Owned	Rented	Rent free	Others
SHEFA	15,930	9,996	4,404	1,308	222
Buninga	23	22	-	1	-
Efate	13,186	7,391	4,340	1,250	205
Emae	154	144	5	4	1
Emau	115	105	5	5	-
Epi	1,122	1,061	32	18	11
Ifira	147	142	2	1	2
Iririki	1	-	1	-	-
Kakula	1	-	1	-	-
Lamen	106	102	1	3	-
Lelepa	91	90	-	-	1
Makira	23	22	1	-	-
Mataso	25	25	-	-	-
Moso	48	48	-	-	-
Nguna	300	281	4	14	1
Pele	62	57	3	2	-
Tongariki	58	55	-	3	-
Tongoa	468	451	9	7	1
TAFEA	5,853	5,539	167	111	36
Aneityum	186	170	6	4	6
Aniwa	84	80	1	2	1
Erromango	324	312	2	8	2
Futuna	106	92	8	4	2
Tanna	5,153	4,885	150	93	25

Figure 9.11: Number of private households by housing tenure, urban-rural residence

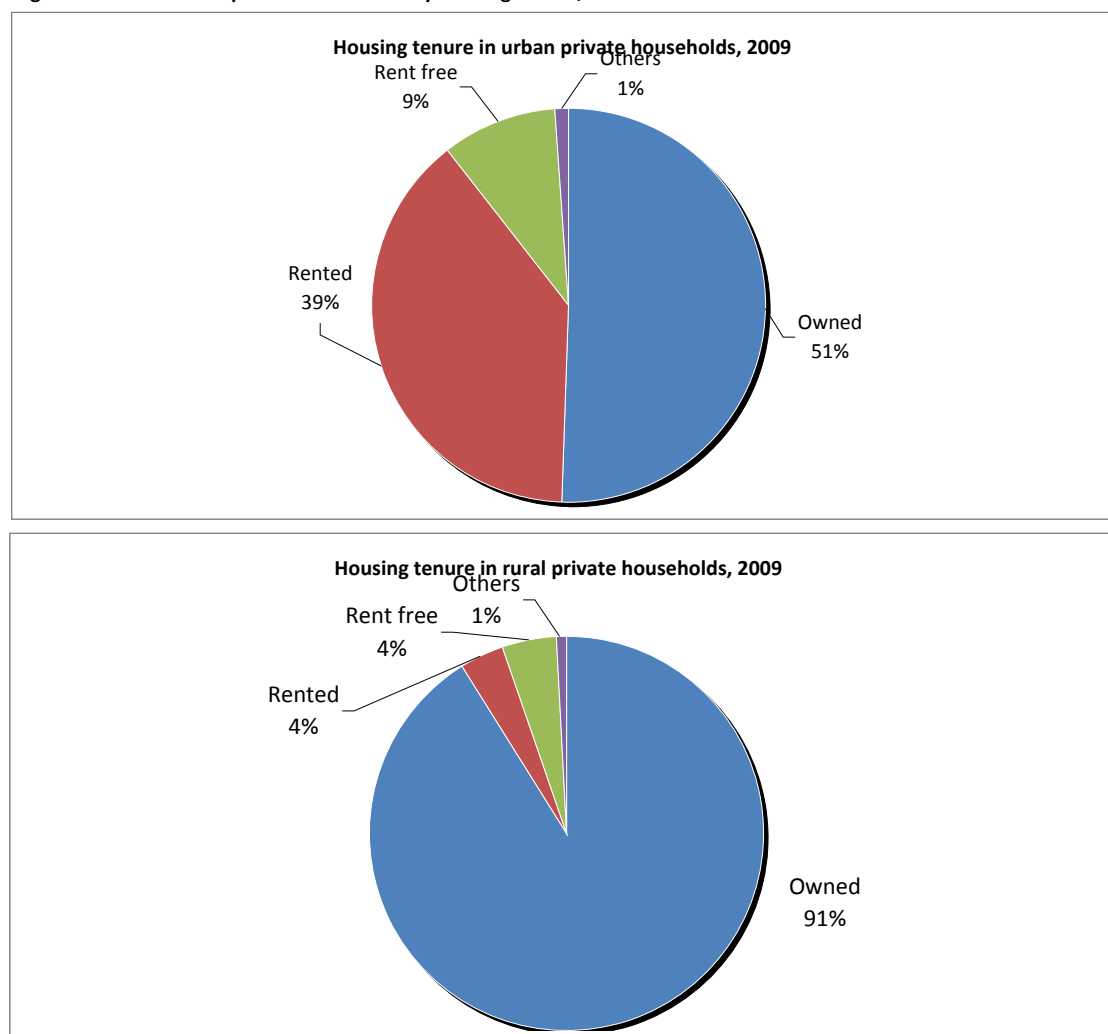

Table 9.14: Number of privately owned houses by age of building and by province and urban-rural residence

Province/island	Age of building					
	Total	Less than 1 year	1 to 5 years	6 - 9 years	10 - 19 years	20+ years
VANUATU	38,445	2,769	15,507	8,576	6,506	5,087
URBAN	5,859	332	1,319	1,063	1,514	1,631
Port Vila	4,155	241	885	667	1,097	1,265
Luganville	1,704	91	434	396	417	366
RURAL	32,586	2,437	14,188	7,513	4,992	3,456
TORBA	1,624	124	917	368	157	58
Gaua	423	35	220	95	63	10
Hiu	40	3	21	7	6	3
Kwakea	4	-	4	-	-	-
Loh	26	1	15	6	3	1
Merelava	129	4	45	37	32	11
Merig	3	1	-	1	1	-
Metoma	1	-	-	1	-	-
Mota	131	7	102	21	1	-
Motalava	276	28	151	65	13	19
Rah	40	1	9	15	9	6
Tegua	7	1	5	1	-	-
Toga	43	-	27	11	4	1
Ureparapara	93	14	58	21	-	-
Vanualava	408	29	260	87	25	7
SANMA	7,729	425	3,001	2,031	1,408	864
Aore	41	-	19	6	5	11
Araki	29	-	10	10	5	4
Bokissa	4	-	-	2	1	1
Malo	922	30	221	267	232	172
Malokilikili	3	-	-	-	3	-
Mavea	33	1	3	12	4	13
Santo	6,514	393	2,696	1,685	1,116	624
Tangoa	82	1	12	12	25	32
Tutuba	101	-	40	37	17	7
PENAMA	6,214	243	2,638	1,621	1,078	634
Ambae	2,067	42	489	538	591	407
Maewo	750	30	337	223	107	53
Pentecost	3,397	171	1,812	860	380	174
MALAMPA	7,343	617	2,555	2,009	1,350	812
Akhamb	133	9	60	34	27	3
Ambrym	1,464	170	673	323	197	101
Atchin	167	1	29	43	48	46
Avock	37	-	20	15	1	1
Khoti (Sakao)	3	2	-	1	-	-
Malekula	4,465	364	1,465	1,330	823	483
Uliveo	210	5	71	70	42	22
Lembong	13	1	10	2	-	-
Norsup	19	2	7	6	2	2
Paama	364	49	93	60	63	99
Ranro	66	-	8	19	35	4
Tomman	55	4	19	14	17	1
Uri	9	-	7	-	2	-
Uripiv	88	-	22	37	18	11
Vao	188	8	47	35	62	36
Wala	62	2	24	20	13	3

continued over

Table 9.14: Number of privately owned houses by age of building and by province and urban-rural residence (continued)

Province/island	Total	Age of building				
		Less than 1 year	1 to 5 years	6 - 9 years	10 - 19 years	20+ years
SHEFA	9,996	651	2,796	1,866	2,196	2,487
Buninga	22	1	8	3	7	3
Efate	7,391	490	1,793	1,310	1,767	2,031
Emae	144	7	68	27	33	9
Emau	105	-	8	25	30	42
Epi	1,061	71	584	278	106	22
Ifira	142	3	17	28	44	50
Iririki	-	-	-	-	-	-
Kakula	-	-	-	-	-	-
Lamen	102	6	40	22	12	22
Lelepa	90	7	33	14	11	25
Makira	22	-	13	7	1	1
Mataso	25	-	14	10	1	-
Moso	48	4	19	9	15	1
Nguna	281	24	62	38	49	108
Pele	57	3	13	12	19	10
Tongariki	55	2	20	8	11	14
Tongoa	451	33	104	75	90	149
TAFEA	5,539	709	3,600	681	317	232
Aneityum	170	16	100	27	17	10
Aniwa	80	-	47	26	7	-
Erromango	312	14	168	47	40	43
Futuna	92	13	34	20	12	13
Tanna	4,885	666	3,251	561	241	166

Figure 9.12: Number of privately owned houses by age of building, urban-rural residence

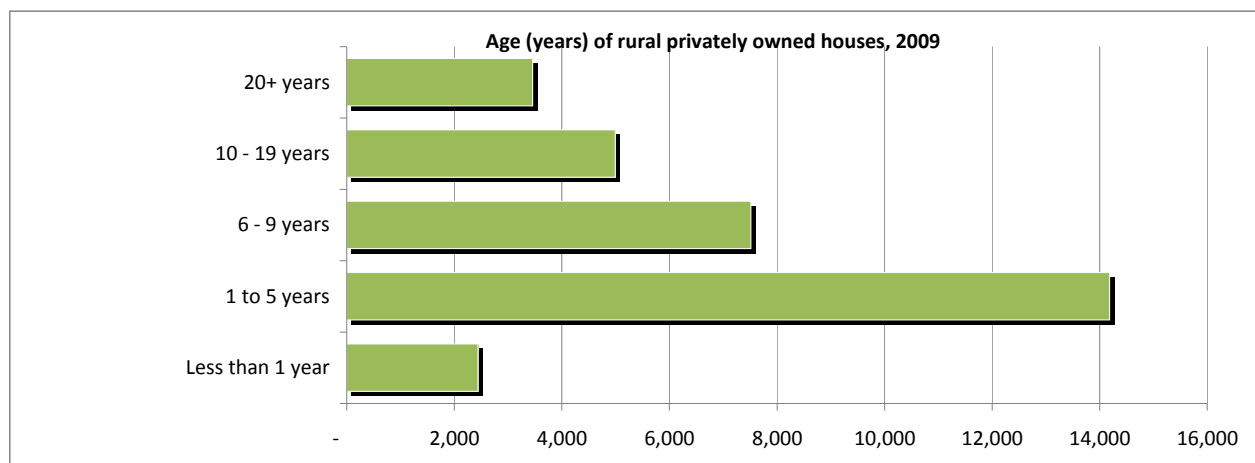
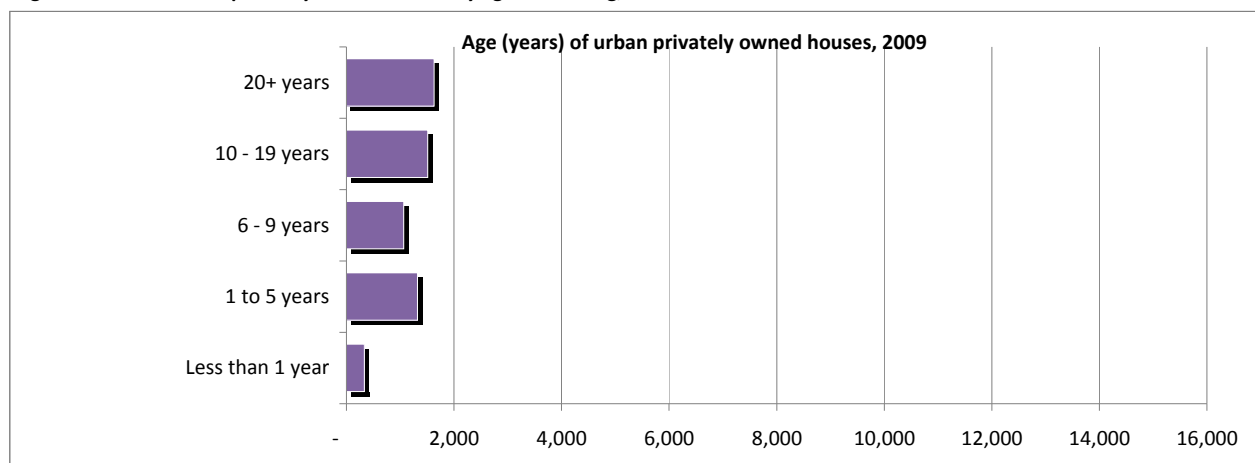

Table 9.15: Number of privately owned houses by land tenure and by province and urban-rural residence

Province/island	Land Tenure				Occupy with informal	
	Total	Customary	Rural Lease	Urban Lease	arrangements	Others
VANUATU	38,445	27,720	2,402	2,875	4,365	1,083
URBAN	5,859	1,035	1,054	2,795	763	212
Port Vila	4,155	778	835	1,753	736	53
Luganville	1,704	257	219	1,042	27	159
RURAL	32,586	26,685	1,348	80	3,602	871
TORBA	1,624	1,422	89	-	112	1
Gaua	423	254	69	-	99	1
Hiu	40	40	-	-	-	-
Kwakea	4	4	-	-	-	-
Loh	26	24	-	-	2	-
Merelava	129	129	-	-	-	-
Merig	3	3	-	-	-	-
Metoma	1	1	-	-	-	-
Mota	131	130	-	-	1	-
Motalava	276	275	-	-	1	-
Rah	40	40	-	-	-	-
Tegua	7	7	-	-	-	-
Toga	43	37	-	-	6	-
Ureparapara	93	93	-	-	-	-
Vanualava	408	385	20	-	3	-
SANMA	7,729	4,088	604	1,085	1,327	625
Aore	41	17	10	-	14	-
Araki	29	29	-	-	-	-
Bokissa	4	-	3	-	1	-
Malo	922	900	1	-	20	1
Malokilikili	3	3	-	-	-	-
Mavea	33	32	-	-	1	-
Santo	6,514	3,003	590	1,085	1,291	545
Tangoa	82	3	-	-	-	79
Tutuba	101	101	-	-	-	-
PENAMA	6,214	5,659	84	2	322	147
Ambae	2,067	2,008	11	-	35	13
Maewo	750	636	1	-	112	1
Pentecost	3,397	3,015	72	2	175	133
MALAMPA	7,343	6,030	45	6	1,131	131
Akhamb	133	91	3	1	35	3
Ambrym	1,464	1,158	-	-	306	-
Atchin	167	167	-	-	-	-
Avock	37	36	-	-	1	-
Khoti (Sakao)	3	2	-	-	1	-
Malekula	4,465	3,572	41	4	720	128
Uliveo	210	206	1	-	3	-
Lembong	13	13	-	-	-	-
Norsup	19	15	-	-	4	-
Paama	364	311	-	-	53	-
Ranro	66	66	-	-	-	-
Tomman	55	54	-	-	1	-
Uri	9	7	-	1	1	-
Uripiv	88	82	-	-	6	-
Vao	188	188	-	-	-	-
Wala	62	62	-	-	-	-

continued over

Table 9.15: Number of privately owned houses by land tenure and by province and urban-rural residence (continued)

Province/island	Land Tenure				Occupy with informal arrangements	Others
	Total	Customary	Rural Lease	Urban Lease		
SHEFA	9,996	5,359	1,477	1,768	1,246	146
Buninga	22	22	-	-	-	-
Efate	7,391	2,970	1,360	1,764	1,158	139
Emae	144	142	1	1	-	-
Emau	105	105	-	-	-	-
Epi	1,061	911	62	-	83	5
Ifira	142	86	53	2	1	-
Iririki	-	-	-	-	-	-
Kakula	-	-	-	-	-	-
Lamen	102	102	-	-	-	-
Lelepa	90	90	-	-	-	-
Makira	22	22	-	-	-	-
Mataso	25	25	-	-	-	-
Moso	48	48	-	-	-	-
Nguna	281	280	-	-	-	1
Pele	57	56	-	1	-	-
Tongariki	55	55	-	-	-	-
Tongoa	451	445	1	-	4	1
TAFEA	5,539	5,162	103	14	227	33
Aneityum	170	168	-	-	-	2
Aniwa	80	80	-	-	-	-
Erromango	312	232	5	-	75	-
Futuna	92	85	-	-	7	-
Tanna	4,885	4,597	98	14	145	31

Figure 9.13: Number of privately owned houses by land tenure, urban-rural residence

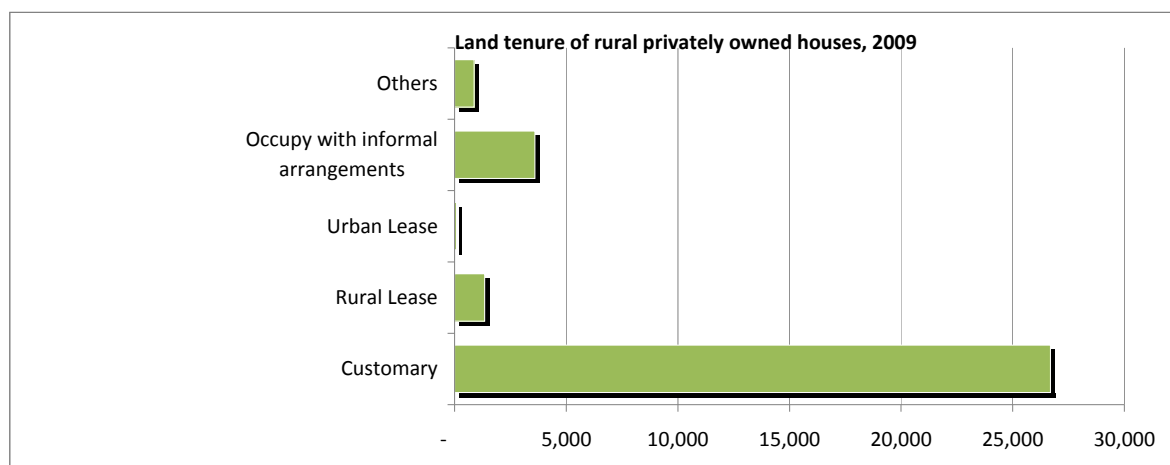
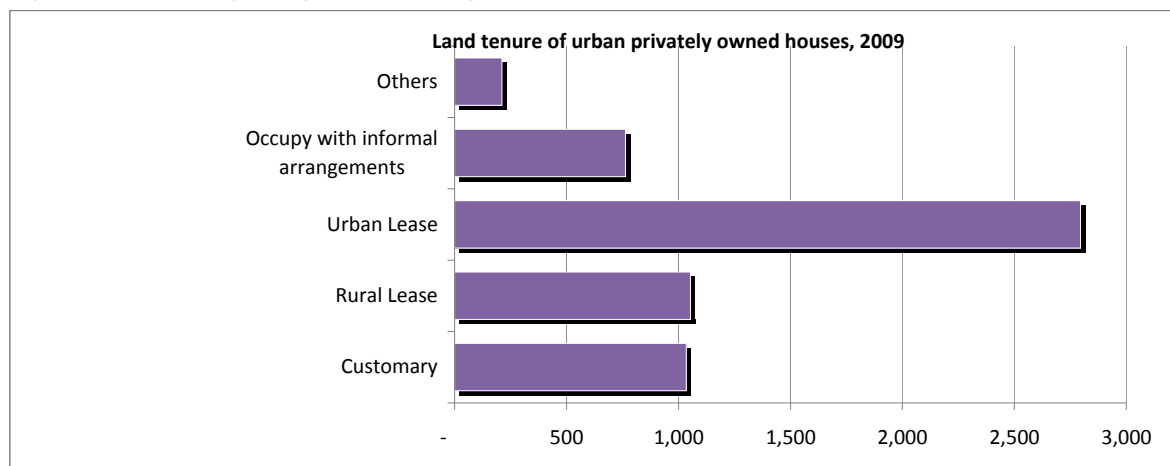

Table 9.16: Number of insecticide treated bednets in private households and by province and urban-rural residence

Province/island	Total	Number of bednets in the household										
		None	1	2	3	4	5	6	7	8	9	10+
VANUATU	47,373	11,345	5,043	8,086	6,982	6,213	4,034	2,658	1,207	751	346	708
URBAN	11,606	7,181	1,475	1,232	765	495	256	109	34	19	10	30
Port Vila	9,054	5,992	1,145	855	498	315	141	59	18	8	7	16
Luganville	2,552	1,189	330	377	267	180	115	50	16	11	3	14
RURAL	35,767	4,164	3,568	6,854	6,217	5,718	3,778	2,549	1,173	732	336	678
TORBA	1,766	43	110	295	295	336	221	159	110	58	44	95
Gaua	446	26	38	71	80	81	45	42	19	16	11	17
Hiu	44	-	-	1	7	6	5	7	6	2	7	3
Kwakea	5	-	-	-	-	2	2	-	-	-	-	1
Loh	33	-	-	1	-	8	1	2	5	7	1	8
Merelava	131	3	11	29	32	30	12	4	4	4	1	1
Merig	3	-	-	1	-	1	-	-	-	1	-	-
Metoma	1	-	-	-	-	-	-	-	-	-	-	1
Mota	139	-	12	26	27	32	20	8	9	3	2	-
Motalava	297	3	12	44	40	75	44	36	22	9	4	8
Rah	42	1	3	1	6	8	8	5	6	-	-	4
Tegua	7	-	-	-	-	2	1	-	-	1	1	2
Toga	44	-	-	3	1	6	1	3	8	3	5	14
Ureparapara	94	1	5	14	22	25	15	8	2	1	1	-
Vanualava	480	9	29	104	80	60	67	44	29	11	11	36
SANMA	9,213	1,884	1,098	1,767	1,430	1,240	762	465	213	133	64	157
Aore	109	37	16	18	10	14	7	5	-	-	-	2
Araki	30	2	4	11	5	3	3	1	1	-	-	-
Bokissa	15	13	-	1	1	-	-	-	-	-	-	-
Malo	962	60	97	209	197	152	119	61	35	18	3	11
Malokilikili	4	-	1	1	-	2	-	-	-	-	-	-
Mavea	41	8	14	6	5	6	1	1	-	-	-	-
Santo	7,864	1,705	938	1,494	1,186	1,046	616	385	176	114	60	144
Tangoa	87	2	13	15	18	13	12	11	1	1	1	-
Tutuba	101	57	15	12	8	4	4	1	-	-	-	-
PENAMA	6,620	750	653	1,186	1,135	1,093	695	534	219	173	59	123
Ambae	2,271	250	288	501	427	338	226	136	51	22	14	18
Maewo	781	20	47	91	116	153	101	118	41	50	14	30
Pentecost	3,568	480	318	594	592	602	368	280	127	101	31	75
MALAMPA	7,991	655	670	1,605	1,556	1,398	934	594	260	159	63	97
Akhamb	137	7	7	24	37	28	22	8	3	-	1	-
Ambrym	1,587	129	139	348	334	256	166	120	50	20	8	17
Atchin	173	56	24	53	17	8	9	5	1	-	-	-
Avock	37	1	1	5	4	10	4	6	3	3	-	-
Khoti (Sakao)	3	-	-	-	1	1	-	1	-	-	-	-
Malekula	4,938	394	368	931	943	879	614	392	174	123	47	73
Uliveo	216	8	19	36	46	55	28	12	7	2	2	1
Lembong	14	2	1	2	2	3	-	1	3	-	-	-
Norsup	19	-	-	1	5	8	3	1	1	-	-	-
Paama	391	9	37	94	79	76	51	27	10	5	2	1
Ranro	66	2	3	19	19	12	7	2	-	1	1	-
Tomman	56	-	2	6	8	12	8	6	4	3	2	5
Uri	9	1	-	2	1	2	2	1	-	-	-	-
Uripiv	91	7	11	22	22	19	7	2	1	-	-	-
Vao	192	39	52	40	28	15	9	6	2	1	-	-
Wala	62	-	6	22	10	14	4	4	1	1	-	-

continued over

Table 9.16: Number of insecticide treated bednets in private households and by province and urban-rural residence (continued)

Province/island	Total	Number of bednets in the household										
		None	1	2	3	4	5	6	7	8	9	10+
SHEFA	15,930	7,590	1,994	2,112	1,466	1,198	730	417	175	90	46	112
Buninga	23	2	1	2	2	7	4	-	1	2	1	1
Efate	13,186	7,309	1,762	1,615	1,029	701	395	201	74	29	22	49
Emae	154	3	7	13	14	34	27	23	15	5	3	10
Emau	115	6	6	17	15	19	22	13	5	5	2	5
Epi	1,122	94	91	204	190	200	141	95	44	29	11	23
Ifira	147	100	19	19	4	4	1	-	-	-	-	-
Iririki	1	1	-	-	-	-	-	-	-	-	-	-
Kakula	1	-	-	-	-	1	-	-	-	-	-	-
Lamen	106	7	15	37	18	18	5	5	-	1	-	-
Lelepa	91	3	8	13	15	25	18	6	2	1	-	-
Makira	23	-	2	1	3	3	5	5	2	-	1	1
Mataso	25	-	4	6	4	5	2	2	2	-	-	-
Moso	48	4	-	5	7	10	2	10	-	3	-	7
Nguna	300	11	32	63	50	65	42	15	9	4	1	8
Pele	62	3	3	6	13	15	7	8	4	1	1	1
Tongariki	58	5	8	12	14	10	5	1	-	2	1	-
Tonga	468	42	36	99	88	81	54	33	17	8	3	7
TAFEFA	5,853	423	518	1,121	1,100	948	692	489	230	138	70	124
Aneityum	186	3	22	52	36	24	19	14	7	7	1	1
Aniwa	84	-	4	13	19	9	19	12	4	2	1	1
Erromango	324	8	7	20	42	32	44	52	43	22	22	32
Futuna	106	8	2	15	18	9	17	13	7	3	7	7
Tanna	5,153	404	483	1,021	985	874	593	398	169	104	39	83

Figure 9.14: Percent of private households with and without insecticide treated bednets, province and urban-rural residence

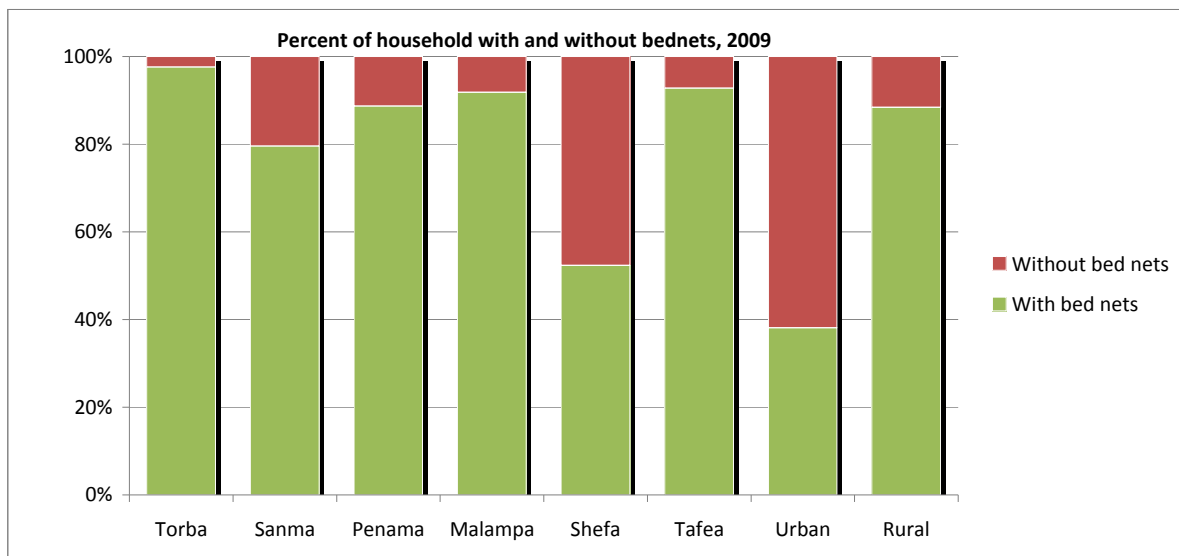

Table 9.17: Number of private households and number of children <5 years sleeping under bednets and by province and urban-rural residence

Province/island	Total households with children sleeping under bednets	No. of Children under 5 years of age who slept under bednets on Census night								
		Total children sleeping under bednets	1	2	3	4	5	6	7	8
VANUATU	36,028	18,954	10,948	3,225	423	46	14	3	1	1
URBAN	4,425	2,035	1,385	276	30	2	-	-	-	-
Port Vila	3,062	1,404	1,007	176	15	-	-	-	-	-
Luganville	1,363	631	378	100	15	2	-	-	-	-
RURAL	31,603	16,919	9,563	2,949	393	44	14	3	1	1
TORBA	1,723	1,197	592	214	41	10	-	1	-	1
Gaua	420	358	139	76	17	2	-	-	-	1
Hiu	44	55	13	11	4	2	-	-	-	-
Kwakea	5	6	2	2	-	-	-	-	-	-
Loh	33	27	7	7	2	-	-	-	-	-
Merelava	128	97	42	20	5	-	-	-	-	-
Merig	3	1	1	-	-	-	-	-	-	-
Metoma	1	4	-	-	-	1	-	-	-	-
Mota	139	78	52	10	2	-	-	-	-	-
Motalava	294	150	82	28	2	-	-	1	-	-
Rah	41	16	10	3	-	-	-	-	-	-
Tegua	7	15	-	4	1	1	-	-	-	-
Toga	44	43	11	6	4	2	-	-	-	-
Ureparapara	93	58	35	8	1	1	-	-	-	-
Vanualava	471	289	198	39	3	1	-	-	-	-
SANMA	7,329	4,274	2,402	741	109	12	3	-	-	-
Aore	72	25	16	3	1	-	-	-	-	-
Araki	28	9	9	-	-	-	-	-	-	-
Bokissa	2	2	-	1	-	-	-	-	-	-
Malo	902	446	284	62	11	-	1	-	-	-
Malokilikili	4	4	1	-	1	-	-	-	-	-
Mavea	33	8	8	-	-	-	-	-	-	-
Santo	6,159	3,700	2,036	661	96	11	2	-	-	-
Tangoa	85	42	22	10	-	-	-	-	-	-
Tutuba	44	38	26	4	-	1	-	-	-	-
PENAMA	5,870	3,055	1,659	599	62	3	-	-	-	-
Ambae	2,021	893	525	156	16	2	-	-	-	-
Maewo	761	414	245	71	9	-	-	-	-	-
Pentecost	3,088	1,748	889	372	37	1	-	-	-	-
MALAMPA	7,336	3,376	1,989	583	59	4	3	1	1	-
Akhamb	130	34	34	-	-	-	-	-	-	-
Ambrym	1,458	488	343	68	3	-	-	-	-	-
Atchin	117	39	21	9	-	-	-	-	-	-
Avock	36	17	13	2	-	-	-	-	-	-
Khoti (Sakao)	3	2	2	-	-	-	-	-	-	-
Malekula	4,544	2,370	1,353	417	48	4	2	1	1	-
Uliveo	208	96	51	20	-	-	1	-	-	-
Lembong	12	8	1	2	1	-	-	-	-	-
Norsup	19	11	7	2	-	-	-	-	-	-
Paama	382	60	42	9	-	-	-	-	-	-
Ranro	64	34	22	6	-	-	-	-	-	-
Tomman	56	31	11	7	2	-	-	-	-	-
Uri	8	4	-	2	-	-	-	-	-	-
Uripiv	84	45	30	6	1	-	-	-	-	-
Vao	153	115	46	30	3	-	-	-	-	-
Wala	62	22	13	3	1	-	-	-	-	-

continued over

Table 9.17: Number of private households and number of children <5 years sleeping under bednets and by province and urban-rural residence (continued)

Province/island	Total households with children sleeping under bednets	No. of Children Total children sleeping under bednets	No. of Children under 5 years of age who slept under bednets on Census night							
			1	2	3	4	5	6	7	8
SHEFA	8,340	3,656	2,437	507	63	4	-	-	-	-
Buninga	21	7	3	2	-	-	-	-	-	-
Efate	5,877	2,711	1,836	372	41	2	-	-	-	-
Emae	151	53	41	6	-	-	-	-	-	-
Emau	109	17	15	1	-	-	-	-	-	-
Epi	1,028	562	330	93	14	1	-	-	-	-
Ifira	47	1	1	-	-	-	-	-	-	-
Iririki	-	-	-	-	-	-	-	-	-	-
Kakula	1	1	1	-	-	-	-	-	-	-
Lamen	99	20	15	1	1	-	-	-	-	-
Lelepa	88	39	32	2	1	-	-	-	-	-
Makira	23	5	3	1	-	-	-	-	-	-
Mataso	25	3	3	-	-	-	-	-	-	-
Moso	44	33	13	7	2	-	-	-	-	-
Nguna	289	71	51	10	-	-	-	-	-	-
Pele	59	10	6	-	-	1	-	-	-	-
Tongariki	53	4	2	1	-	-	-	-	-	-
Tongoa	426	119	85	11	4	-	-	-	-	-
TAFEA	5,430	3,396	1,869	581	89	13	8	1	-	-
Aneityum	183	137	73	21	6	1	-	-	-	-
Aniwa	84	44	27	7	1	-	-	-	-	-
Erromango	316	274	104	48	19	3	1	-	-	-
Futuna	98	60	35	9	1	1	-	-	-	-
Tanna	4,749	2,881	1,630	496	62	8	7	1	-	-

Figure 9.15: Number of children <5 years sleeping under bednets, province

Table 9.18: Number of private households and availability of household durables in working order by province and urban-rural residence

Province/island	Total households	Household durables in working order														
		Motor vehicle	Motorbike	Boats	Canoe	Gas stove	Fridge / Freezer	TV Screen	Radio	Computer	DVD Deck	Internet Connection	Generator	Mobile phone	Telephone	Mower
VANUATU	47,373	3,356	783	1,255	4,859	12,835	6,380	17,636	16,499	3,709	17,270	1,647	8,297	35,900	1,916	4,621
URBAN	11,606	2,134	266	308	197	7,591	4,329	8,334	6,170	2,582	7,896	1,098	1,121	10,526	1,317	1,708
Port Vila	9,054	1,760	205	227	105	6,149	3,613	6,585	4,830	2,226	6,221	987	747	8,120	1,144	1,262
Luganville	2,552	374	61	81	92	1,442	716	1,749	1,340	356	1,675	111	374	2,406	173	446
RURAL	35,767	1,222	517	947	4,662	5,244	2,051	9,302	10,329	1,127	9,374	549	7,176	25,374	599	2,913
TORBA	1,766	4	15	36	534	80	31	289	358	40	301	6	293	182	23	42
Gaua	446	1	2	13	146	24	9	77	107	11	77	4	76	40	4	24
Hiu	44	-	-	1	2	1	-	4	9	-	6	-	5	-	-	-
Kwakea	5	-	-	-	1	-	-	-	2	-	-	-	-	-	-	-
Loh	33	-	-	1	16	1	-	7	8	-	9	-	8	9	1	-
Merelava	131	-	-	-	31	2	-	6	34	1	6	-	9	8	-	-
Merig	3	-	-	-	2	-	-	-	-	-	-	-	-	-	-	-
Metoma	1	-	-	-	1	-	-	1	1	-	1	-	1	-	-	-
Mota	139	1	-	1	55	1	-	8	29	-	8	-	14	4	-	2
Motalava	297	-	6	4	32	8	4	55	63	7	61	1	56	42	5	3
Rah	42	-	-	2	19	2	-	7	5	3	7	1	9	1	2	-
Tegua	7	-	-	1	1	-	-	1	3	-	1	-	1	-	-	-
Toga	44	-	-	1	11	-	-	4	7	-	6	-	7	-	-	-
Ureparapara	94	-	-	3	58	-	-	-	12	-	3	-	4	1	-	3
Vanualava	480	2	7	9	159	41	18	119	78	18	116	-	103	77	11	10
SANMA	9,213	600	124	308	852	2,250	951	3,355	3,572	485	3,340	165	1,842	7,430	234	968
Aore	109	6	3	10	24	47	9	49	62	12	48	4	20	92	-	11
Araki	30	-	-	6	11	-	-	5	16	-	3	-	7	26	-	2
Bokissa	15	3	3	5	1	12	8	11	6	4	11	3	3	12	3	5
Malo	962	20	3	37	88	141	17	237	428	13	259	3	270	821	6	110
Malokilikili	4	-	-	-	4	-	-	-	1	-	-	-	1	4	-	-
Mavea	41	7	-	8	5	12	2	16	22	1	16	-	15	38	1	9
Santo	7,864	561	114	223	639	2,014	915	2,980	2,964	453	2,948	154	1,459	6,281	224	824
Tangoa	87	1	-	9	61	17	-	23	43	2	21	1	24	69	-	2
Tutuba	101	2	1	10	19	7	-	34	30	-	34	-	43	87	-	5
PENAMA	6,620	120	37	118	527	732	179	1,280	1,790	112	1,304	94	1,401	4,687	69	424
Ambae	2,271	59	25	23	129	386	86	572	660	62	581	16	633	1,782	26	253
Maewo	781	7	7	20	159	60	15	109	181	7	122	1	118	474	11	16
Pentecost	3,568	54	5	75	239	286	78	599	949	43	601	77	650	2,431	32	155

continued over

Table 9.18: Number of private households and availability of household durables in working order by province and urban-rural residence (continued)

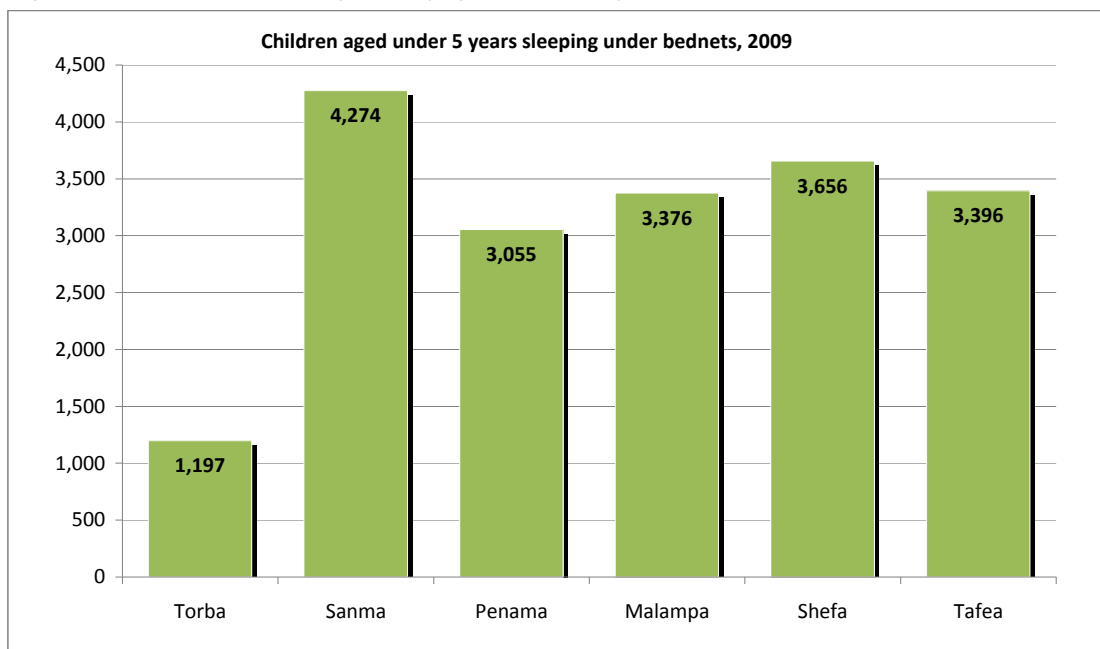
Province/island	Total households	Household durables in working order														
		Motor vehicle	Motorbike	Boats	Canoe	Gas stove	Fridge / Freezer	TV Screen	Radio	Computer	DVD Deck	Internet Connection	Generator	Mobile phone	Telephone	Mower
MALAMPA	7,991	151	145	199	1,678	992	259	1,944	1,955	146	2,041	88	1,700	5,974	83	433
Akhamb	137	-	-	8	92	20	-	23	52	3	25	-	18	91	-	1
Ambrym	1,587	15	13	14	123	95	19	271	335	12	283	18	265	1,239	12	42
Atchin	173	2	-	9	105	30	2	28	40	-	52	-	48	121	4	2
Avock	37	-	-	3	35	1	-	2	8	-	3	-	2	22	-	-
Khoti (Sakao)	3	-	-	1	1	-	-	-	2	-	-	-	1	2	-	-
Malekula	4,938	128	125	114	720	748	215	1,432	1,294	116	1,471	55	1,152	3,742	54	344
Uliveo	216	1	6	19	129	22	3	36	43	7	34	4	32	129	4	7
Lembong	14	-	-	1	9	-	-	1	1	-	1	-	-	9	-	-
Norsup	19	-	-	-	17	3	1	2	2	1	2	1	2	18	-	-
Paama	391	1	-	8	115	31	8	45	69	3	54	1	59	248	5	14
Ranro	66	-	-	1	55	7	1	20	20	1	21	-	21	57	-	2
Tomman	56	-	-	2	32	2	1	6	15	-	10	-	10	44	-	3
Uri	9	-	-	-	4	-	-	1	1	-	2	-	2	7	-	-
Uripiv	91	1	-	10	34	15	-	21	28	1	23	1	23	75	2	7
Vao	192	3	1	7	159	11	8	35	25	2	35	1	40	124	1	11
Wala	62	-	-	2	48	7	1	21	20	-	25	7	25	46	1	-
SHEFA	15,930	2,333	397	492	688	8,323	4,800	9,670	7,791	2,756	9,175	1,241	2,336	13,922	1,418	2,381
Buninga	23	-	-	1	10	-	-	5	10	-	7	-	6	17	-	-
Efate	13,186	2,300	340	364	332	7,882	4,632	8,896	6,806	2,688	8,398	1,214	1,625	11,728	1,352	2,149
Emae	154	4	3	9	8	23	3	64	69	-	62	8	63	143	1	14
Emau	115	-	-	9	8	27	-	25	53	7	29	-	43	96	1	17
Epi	1,122	9	25	28	126	84	31	261	314	16	254	4	266	849	12	71
Ifira	147	-	28	35	13	99	95	132	99	21	126	9	3	140	5	32
Iririki	1	1	-	-	-	1	1	1	1	1	1	1	-	1	-	-
Kakula	1	-	-	-	-	1	-	1	1	-	1	-	-	1	-	-
Lamen	106	-	-	4	59	9	3	25	19	2	35	-	26	76	3	-
Lelepa	91	3	-	14	48	57	9	52	71	1	51	-	55	80	4	8
Makira	23	-	-	1	4	2	-	6	8	-	8	-	11	19	-	-
Mataso	25	-	-	-	1	1	-	1	6	-	1	-	2	20	-	-
Moso	48	1	-	2	23	13	5	29	24	3	30	-	25	44	-	20
Nguna	300	5	-	11	15	88	13	92	178	3	93	2	110	256	16	41
Pele	62	2	-	7	11	11	4	21	32	1	16	2	16	60	2	2
Tongariki	58	1	-	3	1	3	-	-	10	1	4	-	6	33	1	2
Tongoa	468	7	1	4	29	22	4	59	90	12	59	1	79	359	21	25
TAFEA	5,853	148	65	102	580	458	160	1,098	1,033	170	1,109	53	725	3,705	89	373
Aneityum	186	-	1	19	51	15	4	50	81	9	50	1	42	3	2	17
Aniwa	84	1	-	3	55	-	4	16	30	-	17	-	14	65	1	5
Erromango	324	1	4	18	63	14	6	72	114	1	65	-	73	277	4	17
Futuna	106	-	-	2	16	2	-	31	53	5	32	1	12	-	4	4
Tanna	5,153	146	60	60	395	427	146	929	755	155	945	51	584	3,360	78	330

Table 9.19: Total number of household items in working order by province and urban-rural

Province/island	Number of household durables															
	Motor vehicle	Motorbike	Boat	Canoe	Gas stove	Fridge / Freezer	TV Screen	Radio	Computer	DVD Deck	Internet Connection	Generator	Mobile phone	Telephone	Mower	Bednet
VANUATU	4,698	1,158	1,601	5,982	14,024	7,670	19,583	18,046	4,979	19,963	2,055	9,287	81,566	2,631	5,681	130,789
URBAN	2,999	423	394	293	8,024	5,090	9,354	6,771	3,458	9,050	1,219	1,287	31,614	1,663	2,053	11,526
Port Vila	2,475	333	286	170	6,478	4,217	7,437	5,318	2,971	7,074	1,084	864	24,455	1,443	1,517	7,450
Luganville	524	90	108	123	1,546	873	1,917	1,453	487	1,976	135	423	7,159	220	536	4,076
RURAL	1,699	735	1,207	5,689	6,000	2,580	10,229	11,275	1,521	10,913	836	8,000	49,952	968	3,628	119,263
TORBA	9	22	43	646	104	45	306	384	59	342	37	339	279	63	45	7,982
Gaua	1	2	20	174	34	14	82	116	14	83	28	95	64	24	26	1,846
Hiu	-	-	1	2	1	-	5	11	-	8	-	7	-	-	-	268
Kwakea	-	-	-	1	-	-	-	2	-	-	-	-	-	-	-	28
Loh	-	-	1	23	1	-	7	8	-	10	-	9	9	1	-	284
Merelava	-	-	-	32	2	-	6	35	6	7	-	10	8	-	-	448
Merig	-	-	-	2	-	-	-	-	-	-	-	-	-	-	-	14
Metoma	-	-	-	3	-	-	3	1	-	5	-	3	-	-	-	24
Mota	6	-	1	72	1	-	8	31	-	13	-	16	4	-	2	526
Motalava	-	12	4	34	10	4	59	72	8	72	8	60	48	15	3	1,365
Rah	-	-	2	24	2	-	7	5	9	7	1	12	1	2	-	209
Tegua	-	-	1	1	-	-	1	3	-	1	-	1	-	-	-	58
Toga	-	-	1	12	-	-	4	7	-	6	-	8	-	-	-	382
Ureparapara	-	-	3	80	-	-	-	12	-	3	-	5	1	-	3	353
Vanualava	2	8	9	186	53	27	124	81	22	127	-	113	144	21	11	2,177
SANMA	818	198	421	1,051	2,519	1,179	3,658	3,876	677	3,902	269	2,049	16,719	379	1,142	25,932
Aore	9	3	12	26	47	10	54	71	16	51	11	21	181	-	13	348
Araki	-	-	7	12	-	-	5	16	-	3	-	7	45	-	2	81
Bokissa	3	3	5	1	12	8	11	6	4	11	3	3	21	3	5	5
Malo	27	8	38	103	173	22	256	462	13	321	3	309	1,620	16	114	3,224
Malokilikili	-	-	-	9	-	-	-	1	-	-	-	1	6	-	-	11
Mavea	11	-	18	6	15	2	17	24	1	21	-	19	80	1	9	76
Santo	765	183	314	796	2,247	1,137	3,250	3,219	641	3,434	251	1,618	14,470	359	992	21,783
Tangoa	1	-	11	77	18	-	25	44	2	24	1	26	131	-	2	299
Tutuba	2	1	16	21	7	-	40	33	-	37	-	45	165	-	5	105
PENAMA	149	52	131	607	802	230	1,359	1,884	154	1,458	144	1,548	8,427	109	535	22,622
Ambae	74	35	23	144	405	99	606	693	74	628	32	678	3,604	33	323	6,719
Maewo	10	12	30	194	75	40	114	196	16	144	1	134	858	13	31	3,893
Pentecost	65	5	78	269	322	91	639	995	64	686	111	736	3,965	63	181	12,010

continued over

Table 9.19: Total number of household items in working order by province and urban-rural (continued)

Province/island	Number of household durables															
	Motor vehicle	Motorbike	Boat	Canoe	Gas stove	Fridge / Freezer	TV Screen	Radio	Computer	DVD Deck	Internet Connection	Generator	Mobile phone	Telephone	Mower	Bednet
MALAMPA	179	187	252	2,143	1,086	322	2,055	2,083	177	2,313	141	1,854	10,826	118	527	27,346
Akhamb	-	-	9	113	20	-	23	59	4	25	-	38	128	-	6	466
Ambrym	18	20	25	141	104	26	293	358	13	310	37	285	2,178	12	59	5,306
Atchin	2	-	10	126	32	2	28	40	-	53	-	49	180	4	2	295
Avock	-	-	3	57	1	-	2	8	-	3	-	2	26	-	-	164
Khoti (Sakao)	-	-	1	2	-	-	-	2	-	-	-	1	3	-	-	13
Malekula	145	159	139	852	813	269	1,508	1,365	136	1,662	89	1,245	7,050	88	394	17,545
Uliveo	6	7	21	165	22	3	38	46	9	34	4	33	191	4	13	754
Lembong	-	-	2	17	-	-	1	1	-	1	-	-	10	-	-	50
Norsup	-	-	-	33	3	1	2	2	1	2	1	2	37	-	-	77
Paama	1	-	10	137	37	9	48	81	10	64	1	66	386	6	17	1,322
Ranro	-	-	1	95	12	1	20	20	1	39	-	21	114	-	4	210
Tomman	-	-	2	48	2	1	7	17	-	11	-	10	73	-	4	288
Uri	-	-	-	8	-	-	1	1	-	2	-	2	16	-	-	31
Uripiv	1	-	12	36	16	-	26	32	1	35	1	28	168	2	8	251
Vao	6	1	15	230	12	9	37	27	2	46	1	46	180	1	20	379
Wala	-	-	2	83	12	1	21	24	-	26	7	26	86	1	-	195
SHEFA	3,328	612	600	876	8,945	5,657	10,974	8,702	3,700	10,677	1,399	2,671	38,894	1,824	2,956	25,798
Buninga	-	-	1	16	-	-	5	11	-	7	-	6	34	-	-	101
Efate	3,280	522	454	459	8,445	5,448	10,127	7,597	3,610	9,763	1,353	1,862	34,235	1,745	2,666	16,127
Emae	4	3	10	8	32	3	68	83	-	70	9	77	376	1	14	760
Emau	-	-	9	12	27	-	28	60	7	33	-	54	229	1	19	505
Epi	9	47	37	137	105	50	281	334	18	297	4	288	1,495	18	96	4,038
Ifira	-	39	38	13	106	112	168	126	27	163	9	3	449	5	38	90
Iririki	1	-	-	-	1	1	2	1	1	1	1	-	2	-	-	-
Kakula	-	-	-	-	1	-	1	1	-	1	-	-	1	-	-	4
Lamen	-	-	4	78	9	3	25	22	8	38	-	28	125	3	-	278
Lelepa	3	-	14	48	57	9	53	71	1	52	-	56	243	4	8	327
Makira	-	-	1	5	2	-	6	14	-	8	-	11	38	-	-	114
Mataso	-	-	-	1	1	-	1	6	-	1	-	2	29	-	-	84
Moso	1	-	2	27	15	5	30	26	3	38	-	32	149	-	21	239
Nguna	6	-	11	20	96	13	99	211	3	109	18	123	666	19	44	1,077
Pele	2	-	7	13	12	5	21	35	1	18	2	19	164	2	2	252
Tongariki	6	-	8	1	3	-	-	10	1	4	-	6	35	1	2	170
Tongoa	16	1	4	38	33	8	59	94	20	74	3	104	624	25	46	1,632
TAFEA	215	87	154	659	568	237	1,231	1,117	212	1,271	65	826	6,421	138	476	21,109
Aneityum	-	1	19	51	15	4	53	87	9	50	1	44	4	2	18	634
Aniwa	1	-	3	64	-	4	16	31	-	18	-	22	99	1	6	355
Erromango	1	5	18	70	14	6	83	119	3	71	-	77	466	4	19	1,859
Futuna	-	-	2	20	2	-	32	53	5	35	1	13	-	4	4	502
Tanna	213	81	112	454	537	223	1,047	827	195	1,097	63	670	5,852	127	429	17,759

Table 9.20: Number of private households which had livestock by province and urban-rural residence

Province/island	Total	Type of livestock									
		Cattle		Pigs		Goats		Horses		Chickens	
		No	Yes	No	Yes	No	Yes	No	Yes	No	Yes
VANUATU	47,373	33,407	13,966	26,249	21,124	43,800	3,573	45,918	1,455	17,222	30,151
URBAN	11,606	11,502	104	11,022	584	11,409	197	11,553	53	9,991	1,615
Port Vila	9,054	9,014	40	8,695	359	8,900	154	9,015	39	8,229	825
Luganville	2,552	2,488	64	2,327	225	2,509	43	2,538	14	1,762	790
RURAL	35,767	21,905	13,862	15,227	20,540	32,391	3,376	34,365	1,402	7,231	28,536
TORBA	1,766	1,241	525	778	988	1,744	22	1,763	3	366	1,400
Gaua	446	219	227	140	306	429	17	443	3	63	383
Hiu	44	42	2	13	31	44	-	44	-	2	42
Kwakea	5	4	1	3	2	5	-	5	-	4	1
Loh	33	33	-	11	22	33	-	33	-	5	28
Merelava	131	131	-	26	105	129	2	131	-	13	118
Merig	3	3	-	1	2	3	-	3	-	-	3
Metoma	1	-	1	-	1	1	-	1	-	-	1
Mota	139	115	24	93	46	139	-	139	-	22	117
Motalava	297	244	53	147	150	296	1	297	-	133	164
Rah	42	36	6	27	15	42	-	42	-	12	30
Tegua	7	7	-	2	5	7	-	7	-	-	7
Toga	44	33	11	26	18	44	-	44	-	4	40
Ureparapara	94	61	33	52	42	94	-	94	-	7	87
Vanualava	480	313	167	237	243	478	2	480	-	101	379
SANMA	9,213	5,643	3,570	5,548	3,665	8,624	589	8,407	806	3,003	6,210
Aore	109	105	4	102	7	106	3	106	3	31	78
Araki	30	19	11	10	20	30	-	30	-	2	28
Bokissa	15	15	-	15	-	15	-	15	-	15	-
Malo	962	379	583	364	598	773	189	954	8	146	816
Malokilikili	4	2	2	3	1	4	-	4	-	1	3
Mavea	41	11	30	34	7	31	10	41	-	4	37
Santo	7,864	4,987	2,877	4,963	2,901	7,484	380	7,069	795	2,763	5,101
Tangoa	87	68	19	26	61	86	1	87	-	22	65
Tutuba	101	57	44	31	70	95	6	101	-	19	82
PENAMA	6,620	4,336	2,284	2,254	4,366	6,403	217	6,562	58	875	5,745
Ambae	2,271	1,455	816	992	1,279	2,106	165	2,264	7	198	2,073
Maewo	781	486	295	177	604	762	19	780	1	59	722
Pentecost	3,568	2,395	1,173	1,085	2,483	3,535	33	3,518	50	618	2,950
MALAMPA	7,991	4,552	3,439	3,873	4,118	7,529	462	7,923	68	1,506	6,485
Akhamb	137	107	30	70	67	136	1	137	-	16	121
Ambrym	1,587	777	810	514	1,073	1,531	56	1,582	5	212	1,375
Atchin	173	112	61	159	14	172	1	173	-	76	97
Avock	37	22	15	13	24	36	1	37	-	9	28
Khoti (Sakao)	3	2	1	-	3	3	-	3	-	-	3
Malekula	4,938	2,690	2,248	2,609	2,329	4,606	332	4,885	53	1,028	3,910
Uliveo	216	185	31	77	139	205	11	215	1	61	155
Lembong	14	9	5	7	7	13	1	14	-	2	12
Norsup	19	18	1	11	8	19	-	19	-	1	18
Paama	391	269	122	190	201	388	3	389	2	28	363
Ranro	66	53	13	32	34	57	9	66	-	12	54
Tomman	56	40	16	43	13	49	7	56	-	9	47
Uri	9	8	1	3	6	9	-	9	-	1	8
Uripiv	91	90	1	18	73	89	2	90	1	10	81
Vao	192	130	62	105	87	163	29	187	5	32	160
Wala	62	40	22	22	40	53	9	61	1	9	53

continued over

Table 9.20: Number of private households which had livestock by province and urban-rural residence (continued)

Province/island	Total	Type of livestock									
		Cattle		Pigs		Goats		Horses		Chickens	
		No	Yes	No	Yes	No	Yes	No	Yes	No	Yes
SHEFA	15,930	14,269	1,661	12,420	3,510	14,979	951	15,788	142	10,859	5,071
Buninga	23	22	1	20	3	3	20	23	-	-	23
Efate	13,186	12,713	473	11,344	1,842	12,828	358	13,106	80	10,363	2,823
Emae	154	38	116	26	128	112	42	154	-	22	132
Emau	115	108	7	43	72	74	41	115	-	23	92
Epi	1,122	457	665	550	572	931	191	1,063	59	152	970
Ifira	147	147	-	55	92	146	1	147	-	84	63
Iririki	1	1	-	1	-	1	-	1	-	1	-
Kakula	1	1	-	1	-	1	-	1	-	1	-
Lamen	106	88	18	52	54	105	1	106	-	40	66
Lelepa	91	90	1	40	51	88	3	91	-	40	51
Makira	23	22	1	4	19	5	18	23	-	1	22
Mataso	25	25	-	11	14	8	17	25	-	2	23
Moso	48	47	1	19	29	47	1	48	-	19	29
Nguna	300	240	60	134	166	238	62	299	1	42	258
Pele	62	56	6	24	38	51	11	62	-	18	44
Tongariki	58	36	22	6	52	18	40	58	-	5	53
Tongoa	468	178	290	90	378	323	145	466	2	46	422
TAFEA	5,853	3,366	2,487	1,376	4,477	4,521	1,332	5,475	378	613	5,240
Aneityum	186	154	32	106	80	174	12	186	-	24	162
Aniwa	84	84	-	3	81	72	12	84	-	2	82
Erromango	324	154	170	175	149	266	58	321	3	25	299
Futuna	106	106	-	56	50	106	-	106	-	9	97
Tanna	5,153	2,868	2,285	1,036	4,117	3,903	1,250	4,778	375	553	4,600

Figure 9.16: Number of private households which had livestock by province

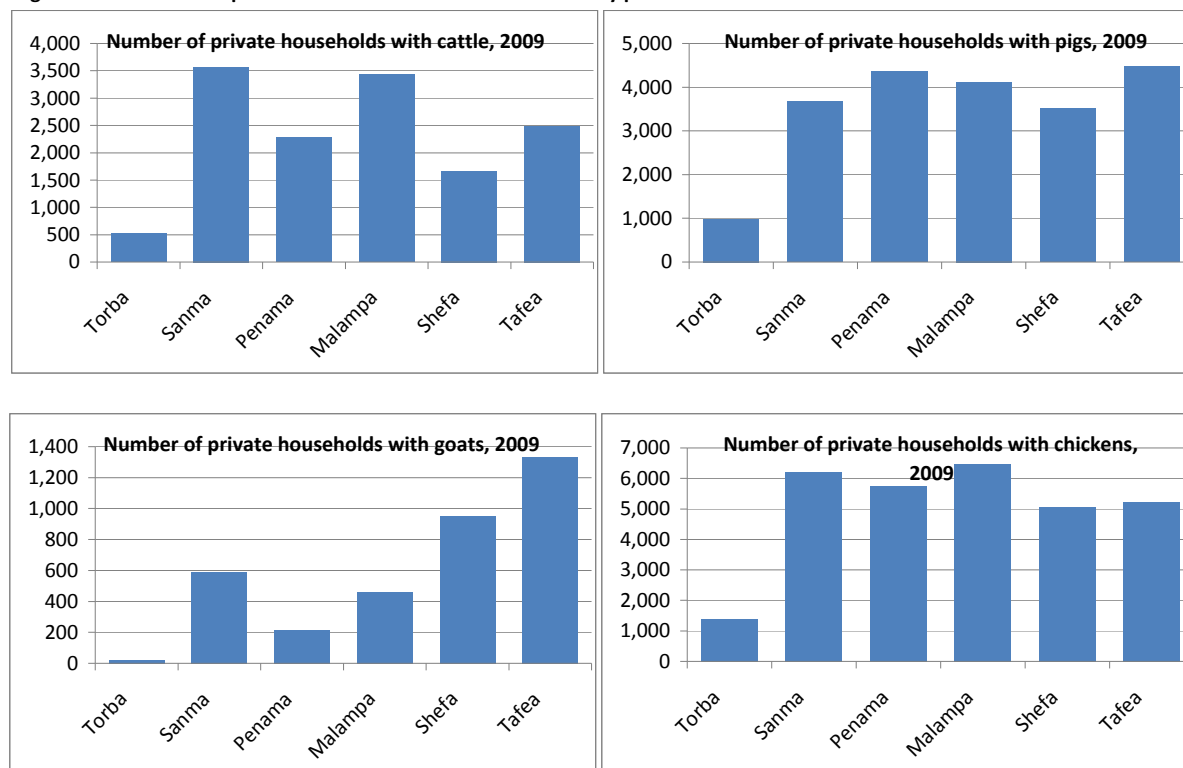

Table 9.21: Total number of livestock owned by private households by province and urban-rural

Province/island	Number of livestock				
	Cattle	Pigs	Goats	Horses	Chickens
VANUATU	105,051	108,056	34,086	5,559	468,779
URBAN	7,592	9,236	8,622	1,076	23,114
Port Vila	3,370	6,748	6,233	857	13,752
Luganville	4,222	2,488	2,389	219	9,362
RURAL	97,459	98,820	25,464	4,483	445,665
TORBA	2,298	2,718	1,152	65	17,925
Gaua	1,224	981	342	65	5,678
Hiu	7	62	-	-	754
Kwakea	1	2	-	-	10
Loh	-	50	-	-	352
Merelava	-	413	802	-	1,625
Merig	-	8	-	-	116
Metoma	150	7	-	-	40
Mota	48	63	-	-	1,316
Motalava	169	343	1	-	1,546
Rah	55	19	-	-	308
Tegua	-	13	-	-	222
Toga	26	61	-	-	787
Ureparapara	63	103	-	-	1,194
Vanualava	555	593	7	-	3,977
SANMA	48,116	16,107	8,403	2,233	99,596
Aore	412	623	607	88	1,139
Araki	28	53	-	-	393
Bokissa	-	-	-	-	-
Malo	8,051	3,064	726	14	16,678
Malokilikili	13	2	-	-	66
Mavea	250	9	55	-	781
Santo	38,950	11,878	6,984	2,131	79,183
Tangoa	275	162	5	-	492
Tutuba	137	316	26	-	864
PENAMA	11,479	25,279	3,704	271	110,041
Ambae	4,043	7,545	2,069	27	48,129
Maewo	1,261	4,044	738	6	11,506
Pentecost	6,175	13,690	897	238	50,406
MALAMPA	17,705	17,061	1,969	316	91,404
Akhamb	156	158	1	-	936
Ambrym	3,471	5,795	225	15	23,018
Atchin	204	19	3	-	708
Avock	28	59	1	-	138
Khoti (Sakao)	3	5	-	-	35
Malekula	12,873	8,315	1,445	162	53,489
Uliveo	71	476	29	6	1,087
Lembong	7	12	2	-	41
Norsup	2	22	-	-	166
Paama	327	527	5	6	5,539
Ranro	18	73	21	-	484
Tomman	35	19	21	-	1,286
Uri	6	11	-	-	55
Uripiv	1	234	3	30	1,962
Vao	434	1,236	200	96	1,906
Wala	69	100	13	1	554

continued over

Table 9.21: Total number of livestock owned by private households by province and urban-rural (continued)

Province/island	Number of livestock				
	Cattle	Pigs	Goats	Horses	Chickens
SHEFA	16,169	24,080	13,068	1,612	90,205
Buninga	1	7	120	-	658
Efate	10,668	13,561	7,229	1,378	53,393
Emae	502	1,275	172	-	2,217
Emau	22	373	196	-	1,547
Epi	3,384	2,363	1,596	217	16,991
Ifira	-	261	1	-	877
Iririki	-	-	-	-	-
Kakula	-	-	-	-	-
Lamen	41	187	3	-	718
Lelepa	1	105	4	-	557
Makira	1	84	71	-	253
Mataso	-	25	37	-	158
Moso	2	140	1	-	556
Nguna	183	880	168	8	3,421
Pele	14	171	37	-	543
Tongariki	34	227	212	-	784
Tonga	1,316	4,421	3,221	9	7,532
TAFEA	9,284	22,811	5,790	1,062	59,608
Aneityum	212	231	38	-	2,034
Aniwa	-	384	53	-	722
Erromango	1,509	354	197	3	4,970
Futuna	-	165	-	-	2,762
Tanna	7,563	21,677	5,502	1,059	49,120

Figure 9.17: Total number of livestock owned by private households by province

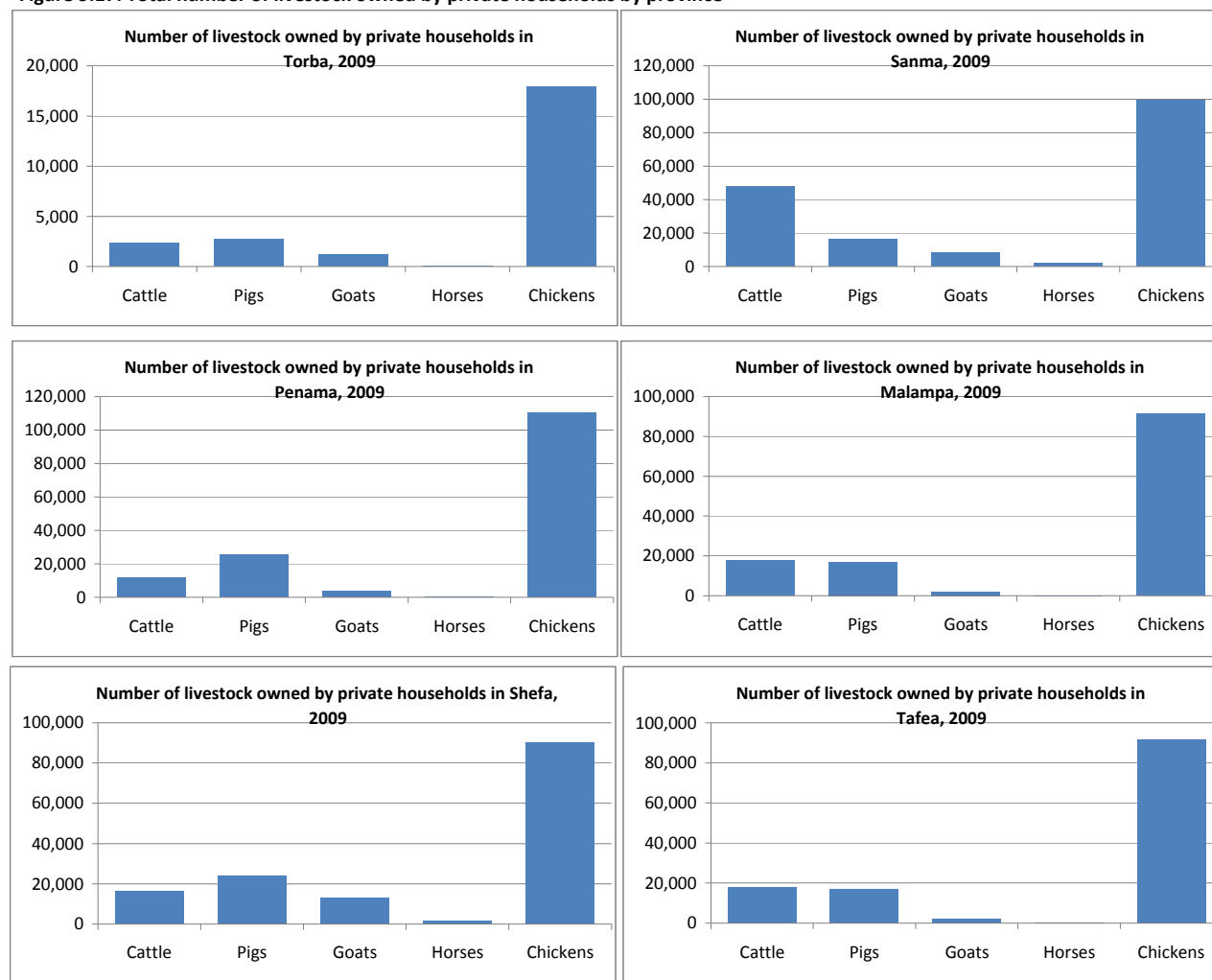

Table 9.22: Number of private households growing cash crops, type of cash crop and by province and urban-rural residence

Province/island	Households cash crop status			Households with Cash Crop							
	Total households	Grow cash crops	Don't grow crops	Kava	Coconut	Cocoa	Coffee	Sandalwood	Pepper	Vanilla	Other
VANUATU	47,373	33,728	13,645	22,735	23,461	8,745	1,358	6,375	733	7,169	8,631
URBAN	11,606	1,952	9,654	312	452	53	21	119	29	226	307
Port Vila	9,054	1,335	7,719	74	190	20	15	74	11	41	187
Luganville	2,552	617	1,935	238	262	33	6	45	18	185	120
RURAL	35,767	31,776	3,991	22,423	23,009	8,692	1,337	6,256	704	6,943	8,324
TORBA	1,766	1,515	251	1,215	1,260	65	2	96	37	161	187
Gaua	446	415	31	391	324	9	-	55	14	40	46
Hiu	44	4	40	1	2	-	-	-	-	-	3
Kwakea	5	-	5	-	-	-	-	-	-	-	-
Loh	33	30	3	30	21	2	-	3	2	3	-
Merelava	131	110	21	83	100	1	-	-	2	6	4
Merig	3	2	1	-	2	-	-	-	-	-	-
Metoma	1	1	-	-	1	-	-	-	-	-	-
Mota	139	134	5	130	133	33	-	-	2	2	13
Motalava	297	237	60	66	221	6	-	12	10	66	1
Rah	42	36	6	16	31	-	-	-	-	6	-
Tegua	7	2	5	2	1	-	-	-	-	-	-
Toga	44	44	-	44	37	5	2	6	1	2	-
Ureparapara	94	89	5	87	85	-	-	-	-	-	-
Vanualava	480	411	69	365	302	9	-	20	6	36	120
SANMA	9,213	6,575	2,638	4,845	4,814	1,827	34	1,014	264	1,952	1,196
Aore	109	15	94	1	10	7	-	1	4	5	4
Araki	30	30	-	19	28	28	-	10	2	26	29
Bokissa	15	-	15	-	-	-	-	-	-	-	-
Malo	962	901	61	528	807	636	2	24	120	557	7
Malokilikili	4	4	-	3	4	3	-	-	-	-	-
Mavea	41	35	6	2	34	14	-	5	-	20	28
Santo	7,864	5,434	2,430	4,258	3,810	1,089	32	958	138	1,301	1,090
Tangoa	87	85	2	33	81	44	-	16	-	43	3
Tutuba	101	71	30	1	40	6	-	-	-	-	35
PENAMA	6,620	6,310	310	5,555	3,375	1,211	9	268	112	1,571	3,021
Ambae	2,271	2,074	197	1,560	1,695	926	5	177	60	1,126	472
Maewo	781	775	6	712	676	220	1	23	24	141	291
Pentecost	3,568	3,461	107	3,283	1,004	65	3	68	28	304	2,258

continued over

Table 9.22: Number of private households growing cash crops, type of cash crop and by province and urban-rural residence (continued)

Province/island	Households cash crop status			Households with Cash Crop								
	Total households	Grow cash crops	Don't grow crops	Kava	Coconut	Cocoa	Coffee	Sandalwood	Pepper	Vanilla	Other	
MALAMPA	7,991	7,584	407	4,606	7,015	5,142	59	895	227	2,174	786	
Akhamb	137	133	4	131	114	96	1	8	-	25	14	
Ambrym	1,587	1,564	23	1,093	1,408	240	4	91	5	313	123	
Atchin	173	173	-	15	167	170	-	5	19	51	-	
Avock	37	37	-	37	37	36	-	1	-	3	-	
Khoti (Sakao)	3	3	-	3	3	3	-	-	-	2	-	
Malekula	4,938	4,631	307	2,752	4,305	3,986	34	743	161	1,537	530	
Uliveo	216	214	2	179	211	188	16	17	14	72	3	
Lembong	14	14	-	14	14	13	1	-	-	1	-	
Norsup	19	16	3	-	15	13	-	-	-	2	-	
Paama	391	381	10	299	345	44	-	8	21	87	27	
Ranro	66	66	-	5	66	62	-	9	-	15	-	
Tomman	56	56	-	37	55	50	-	8	-	31	16	
Uri	9	8	1	-	1	-	-	-	-	-	-	
Uripiv	91	35	56	-	32	-	-	-	-	-	-	
Vao	192	191	1	32	181	179	2	4	4	28	72	
Wala	62	62	-	9	61	62	1	1	3	7	1	
SHEFA	15,930	6,425	9,505	2,282	3,729	418	115	967	52	777	2,465	
Buninga	23	22	1	8	20	-	-	1	-	9	-	
Efate	13,186	4,013	9,173	703	1,835	214	111	727	47	354	1,721	
Emae	154	145	9	136	113	4	2	10	-	44	4	
Emau	115	105	10	58	102	3	-	38	-	9	102	
Epi	1,122	1,041	81	773	854	165	2	20	2	266	206	
Ifira	147	62	85	1	38	1	-	2	-	-	56	
Iririki	1	-	1	-	-	-	-	-	-	-	-	
Kakula	1	-	1	-	-	-	-	-	-	-	-	
Lamen	106	97	9	39	91	15	-	4	-	9	7	
Lelepa	91	42	49	2	1	-	-	36	-	-	5	
Makira	23	19	4	1	16	-	-	-	-	-	-	
Mataso	25	14	11	-	14	-	-	-	-	-	-	
Moso	48	46	2	-	23	1	-	36	-	-	1	
Nguna	300	250	50	76	146	8	-	83	3	30	241	
Pele	62	56	6	2	54	-	-	4	-	-	56	
Tongariki	58	56	2	55	1	-	-	-	-	-	51	
Tongoa	468	457	11	428	421	7	-	6	-	56	15	
TAFEA	5,853	5,319	534	4,232	3,268	82	1,139	3,135	41	534	976	
Aneityum	186	171	15	143	66	6	20	158	12	82	34	
Aniwa	84	28	56	2	3	1	1	28	2	2	2	
Erromango	324	315	9	178	220	7	4	309	1	21	84	
Futuna	106	49	57	15	19	2	-	41	1	13	1	
Tanna	5,153	4,756	397	3,894	2,960	66	1,114	2,599	25	416	855	

Table 9.23: Number of private households involved in fishing in the last six months by province and urban-rural residence

Province/island	Households with type of fishing activity										
	Total households	Marine fishing					Fresh water fishing				
		No fishing in the last six months	Fishing in the last six months	Subsistence only	Sale only	Both	No fishing in the last six months	Fishing in the last six months	Subsistence only	Sale only	Both
VANUATU	47,373	32,013	15,360	12,265	445	2,650	39,427	7,946	7,003	165	778
URBAN	11,606	10,349	1,257	1,004	85	168	11,165	441	348	25	68
Port Vila	9,054	8,220	834	659	61	114	8,847	207	162	9	36
Luganville	2,552	2,129	423	345	24	54	2,318	234	186	16	32
RURAL	35,767	21,664	14,103	11,261	360	2,482	28,262	7,505	6,655	140	710
TORBA	1,766	434	1,332	1,001	37	294	1,376	390	307	12	71
Gaua	446	159	287	255	18	14	366	80	80	-	-
Hiu	44	10	34	34	-	-	42	2	2	-	-
Kwakea	5	-	5	2	-	3	4	1	1	-	-
Loh	33	3	30	30	-	-	33	-	-	-	-
Merelava	131	25	106	102	1	3	131	-	-	-	-
Merig	3	1	2	2	-	-	3	-	-	-	-
Metoma	1	-	1	1	-	-	1	-	-	-	-
Mota	139	59	80	7	-	73	139	-	-	-	-
Motalava	297	73	224	144	4	76	293	4	4	-	-
Rah	42	4	38	23	1	14	42	-	-	-	-
Tegua	7	1	6	5	1	-	7	-	-	-	-
Toga	44	2	42	42	-	-	44	-	-	-	-
Ureparapara	94	13	81	68	-	13	50	44	43	1	-
Vanualava	480	84	396	286	12	98	221	259	177	11	71
SANMA	9,213	6,412	2,801	2,309	46	446	6,895	2,318	2,084	40	194
Aore	109	47	62	58	1	3	108	1	-	-	1
Araki	30	10	20	-	2	18	30	-	-	-	-
Bokissa	15	3	12	12	-	-	15	-	-	-	-
Malo	962	596	366	340	2	24	889	73	69	2	2
Malokilikili	4	2	2	1	-	1	4	-	-	-	-
Mavea	41	4	37	36	-	1	40	1	-	1	-
Santo	7,864	5,664	2,200	1,788	37	375	5,642	2,222	1,996	36	190
Tangoa	87	19	68	50	4	14	67	20	19	1	-
Tutuba	101	67	34	24	-	10	100	1	-	-	1
PENAMA	6,620	4,495	2,125	1,610	52	463	5,363	1,257	1,009	16	232
Ambae	2,271	1,694	577	472	8	97	2,061	210	152	1	57
Maewo	781	311	470	312	4	154	337	444	319	-	125
Pentecost	3,568	2,490	1,078	826	40	212	2,965	603	538	15	50

continued over

Table 9.23: Number of private households involved in fishing in the last six months by province and urban-rural residence (continued)

Province/island	Households with type of fishing activity										
	Total households	Marine fishing					Fresh water fishing				
		No fishing in the last six months	Fishing in the last six months	Subsistence only	Sale only	Both	No fishing in the last six months	Fishing in the last six months	Subsistence only	Sale only	Both
MALAMPA	7,991	4,741	3,250	2,718	90	442	6,132	1,859	1,717	38	104
Akhamb	137	55	82	71	1	10	114	23	21	-	2
Ambrym	1,587	1,263	324	272	7	45	1,513	74	70	2	2
Atchin	173	92	81	79	1	1	140	33	32	-	1
Avock	37	1	36	-	-	36	21	16	16	-	-
Khoti (Sakao)	3	-	3	2	-	1	1	2	2	-	-
Malekula	4,938	2,732	2,206	1,999	62	145	3,338	1,600	1,497	34	69
Uliveo	216	52	164	23	1	140	138	78	50	-	28
Lembong	14	3	11	2	-	9	13	1	1	-	-
Norsup	19	7	12	4	-	8	19	-	-	-	-
Paama	391	309	82	66	7	9	385	6	6	-	-
Ranro	66	12	54	49	1	4	66	-	-	-	-
Tomman	56	12	44	42	2	-	38	18	18	-	-
Uri	9	3	6	1	1	4	9	-	-	-	-
Uripiv	91	14	77	47	-	30	89	2	-	2	-
Vao	192	139	53	48	5	-	186	6	4	-	2
Wala	62	47	15	13	2	-	62	-	-	-	-
SHEFA	15,930	12,321	3,609	2,752	162	695	14,892	1,038	859	52	127
Buninga	23	2	21	16	-	5	23	-	-	-	-
Efate	13,186	10,817	2,369	1,854	117	398	12,408	778	655	19	104
Emae	154	67	87	25	5	57	148	6	4	1	1
Emau	115	65	50	46	2	2	92	23	20	1	2
Epi	1,122	628	494	452	10	32	965	157	148	3	6
Ifira	147	81	66	28	2	36	125	22	7	1	14
Iririki	1	1	-	-	-	-	1	-	-	-	-
Kakula	1	1	-	-	-	-	1	-	-	-	-
Lamen	106	72	34	19	8	7	106	-	-	-	-
Lelepa	91	16	75	53	-	22	91	-	-	-	-
Makira	23	6	17	7	-	10	17	6	6	-	-
Mataso	25	9	16	5	2	9	20	5	4	1	-
Moso	48	2	46	3	-	43	48	-	-	-	-
Nguna	300	134	166	124	-	42	300	-	-	-	-
Pele	62	28	34	18	-	16	62	-	-	-	-
Tongariki	58	57	1	-	1	-	58	-	-	-	-
Tongoa	468	335	133	102	15	16	427	41	15	26	-
TAFEA	5,853	3,610	2,243	1,875	58	310	4,769	1,084	1,027	7	50
Aneityum	186	21	165	134	3	28	98	88	87	1	-
Aniwa	84	14	70	65	-	5	82	2	-	-	2
Erromango	324	58	266	193	3	70	117	207	200	1	6
Futuna	106	66	40	31	2	7	104	2	2	-	-
Tanna	5,153	3,451	1,702	1,452	50	200	4,368	785	738	5	42

Table 9.24: Number of private households by main source of household income and by province and urban-rural residence

Province/Island	Total	Main source of household income							Own business
		None	Wages/Salary	Land lease	Remittances	House Rent	Sale of fish/crops/handicrafts/ Others		
VANUATU	47,373	2,621	15,910	112	655	345	21,866	2,570	3,294
URBAN	11,606	410	9,390	17	132	261	315	247	834
Port Vila	9,054	332	7,426	16	92	217	202	179	590
Luganville	2,552	78	1,964	1	40	44	113	68	244
RURAL	35,767	2,211	6,520	95	523	84	21,551	2,323	2,460
TORBA	1,766	124	241	2	7	1	1,081	220	90
Gaua	446	21	44	1	3	-	285	83	9
Hiu	44	22	2	-	-	-	6	13	1
Kwakea	5	-	1	-	-	-	4	-	-
Loh	33	1	6	-	-	-	24	1	1
Merelava	131	1	7	-	1	-	113	7	2
Merig	3	-	-	-	-	-	2	-	1
Metoma	1	-	-	-	-	-	1	-	-
Mota	139	29	11	1	-	-	20	70	8
Motalava	297	2	35	-	-	-	240	10	10
Rah	42	2	2	-	-	-	31	1	6
Tegua	7	4	-	-	-	-	-	3	-
Toga	44	-	4	-	-	-	39	1	-
Ureparapara	94	4	13	-	-	-	75	1	1
Vanualava	480	38	116	-	3	1	241	30	51
SANMA	9,213	371	3,069	37	63	47	4,594	534	498
Aore	109	3	82	-	-	-	18	-	6
Araki	30	-	2	-	-	-	22	1	5
Bokissa	15	-	12	-	-	-	-	-	3
Malo	962	89	127	2	-	1	712	13	18
Malokilikili	4	-	-	-	-	-	4	-	-
Mavea	41	2	13	5	1	-	17	-	3
Santo	7,864	276	2,809	29	52	46	3,743	517	392
Tangoa	87	-	10	-	10	-	54	-	13
Tutuba	101	1	14	1	-	-	24	3	58
PENAMA	6,620	309	803	3	123	6	4,497	435	444
Ambae	2,271	144	435	2	97	3	1,223	136	231
Maewo	781	27	68	1	2	-	389	175	119
Pentecost	3,568	138	300	-	24	3	2,885	124	94
MALAMPA	7,991	807	968	5	80	19	4,796	625	691
Akhamb	137	2	9	-	-	-	120	-	6
Ambrym	1,587	192	113	-	19	2	1,138	67	56
Atchin	173	10	6	-	2	1	148	5	1
Avock	37	-	1	-	-	-	36	-	-
Khoti (Sakao)	3	-	-	-	-	-	3	-	-
Malekula	4,938	423	734	5	30	13	2,619	544	570
Uliveo	216	14	13	-	-	-	182	1	6
Lembong	14	1	1	-	-	-	12	-	-
Norsup	19	5	4	-	-	-	10	-	-
Paama	391	7	44	-	26	2	288	5	19
Ranro	66	-	2	-	-	-	64	-	-
Tomman	56	-	3	-	-	-	51	1	1
Uri	9	-	2	-	-	-	-	-	7
Uripiv	91	23	21	-	2	-	26	-	19
Vao	192	129	15	-	1	1	40	-	6
Wala	62	1	-	-	-	-	59	2	-

continued over

Table 9.24: Number of private households by main source of household income and by province and urban-rural residence (continued)

Province/Island	Total	Main source of household income							
		None	Wages/S alary	Land lease	Remittances	House Rent	Sale of fish/crops/ handicrafts	Others	Own business
SHEFA	15,930	665	10,034	60	125	261	3,374	380	1,031
Buninga	23	-	1	-	-	-	21	1	-
Efate	13,186	459	9,749	50	123	253	1,389	275	888
Emae	154	2	6	1	1	-	123	12	9
Emau	115	2	26	-	-	-	75	5	7
Epi	1,122	43	99	-	1	1	918	17	43
Ifira	147	55	44	7	-	-	5	36	-
Iririki	1	-	-	-	-	-	-	-	1
Kakula	1	-	-	-	-	-	-	-	1
Lamen	106	2	4	-	-	-	87	9	4
Lelepa	91	2	26	1	-	-	41	1	20
Makira	23	4	1	-	-	-	16	2	-
Mataso	25	5	-	-	-	-	18	2	-
Moso	48	1	5	-	-	-	42	-	-
Nguna	300	9	24	-	-	5	218	6	38
Pele	62	-	5	-	-	1	53	-	3
Tongariki	58	36	4	-	-	-	-	14	4
TAFEA	5,853	345	795	5	257	11	3,524	376	540
Aneityum	186	2	62	-	-	-	103	14	5
Aniwa	84	63	6	-	1	-	7	-	7
Erromango	324	3	56	-	-	-	184	46	35
Futuna	106	2	14	-	1	-	85	1	3
Tanna	5,153	275	657	5	255	11	3,145	315	490

Figure 9.18: Number of private households by main source of household income, urban-rural residence

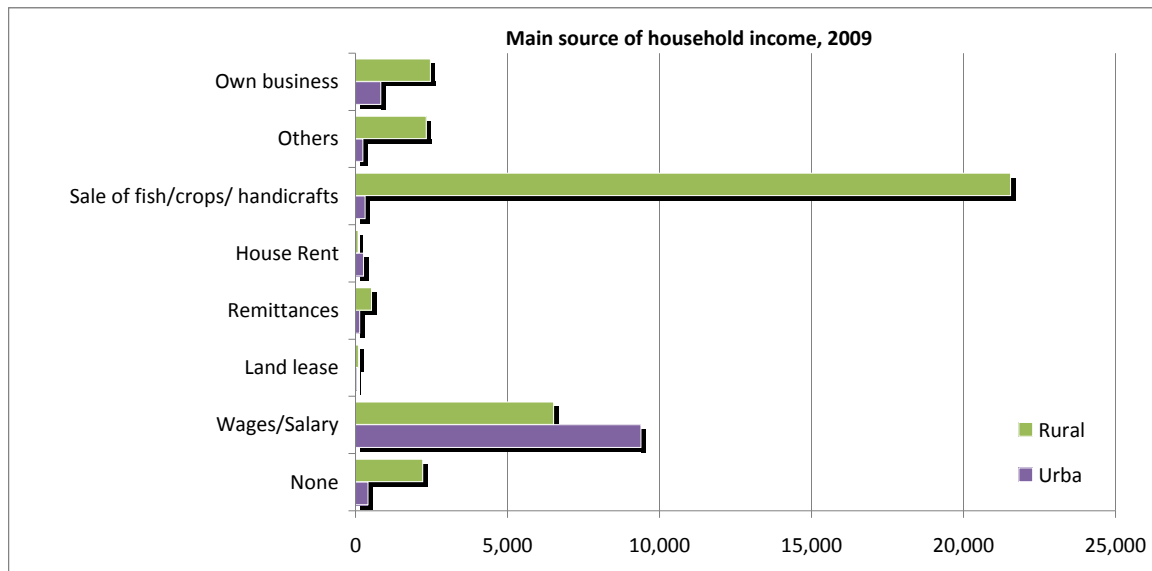

Part 2: Census 2009 Background

1.1. Introduction

The Census is the official count of population, dwellings and households in Vanuatu and it provides a 'snapshot' of the country at one specific point in time: midnight 16th November 2009. The Census in Vanuatu has been taken at the national level every 10 years since 1979.

The Census provides a unique source of detailed demographic, social and economic information about the whole population of Vanuatu. This information is used for policy making and planning, monitoring and evaluation, research and other decision making. There are many users of statistics from the Census including government agencies like the Ministry of Finance and Economic Management for resource allocation, the Ministry of Education and Youth Development and Training for the population in each of the school catchment areas as well as population projections for the school population of the future, the Ministry of Health uses the population, fertility and household amenity information for a number of purposes in its planning and decision making as well as monitoring and evaluation. Students are avid users of Census data for the many research projects they undertake. The Census provides information for local government (Province, Area Council) in its activities as well as numerous private researchers and their subjects of interest. The Census data is also available in Geographic Information System output format which is used for agricultural land use planning when used in conjunction with other map layers such as type of topsoil, and patterns of population distribution used for transport and other infrastructure planning.

1.1.1. A brief history of Census taking in Vanuatu

In Vanuatu the Census has taken place every 10 years since 1979. Unlike many other Pacific countries, Vanuatu does not have a long history of census taking. The first National Population Census took place in 1967, followed by another in 1979. The first official population Census in 1967 enumerated over 70,000 New Hebrideans (today referred to as Ni-Vanuatu) and 5,745 other people of different ethnic groups.

The second national population census was in 1979, a year before the condominium's independence. Two other national censuses have been conducted since the country's independence in 1980. The first census after independence took place on the 16th of May 1989 with the theme "The First National Population Census of Vanuatu conducted by Ni-Vanuatu". This was followed 10 years later by the 1999 Census. In 1999 the Census design was completed with comparability with previous census statistics a high priority, along with consideration of what was to become the first Standard Pacific Model Census Questionnaire.

In addition to the national Census two urban censuses have been carried out. The first was in 1965 and the most recent in 1986. There have also been three National Agricultural censuses conducted, the first was in 1983, followed by 1993 and the most recent was in 2007.

The skills acquired during the 1989 and 1999 Censuses gave the VNSO the confidence to conduct the 2009 Census using very limited amount of external technical assistance. The 1999 Census was seen as the first Census conducted by solely locals. This self reliance and technical capacity was again used for the 2009 Census.

1.2. Administrative framework

1.2.1. Government Approval

The Census “project document” was submitted to the Development Committee of Officials (DCO) in June, 2008 and approved by the Council of Ministers (CoM) later in the month on the June 23. This is standard procedure for large scale national projects such as the Census.

1.2.2. National Census Steering Committee

The National Census Steering Committee (NCSC) was set-up in 2008 to oversee the overall national census operation under the chairmanship of the Director General of Finance and Economic Management. The Minister of Finance and Economic Management, following recommendations from the Census Project management appointed the following people as members of the steering committee:

Mr. George Maniuri, Director General, Ministry of Finance and Economic Management (Chairperson)
Mr. Len Tarivonda, Director of Public Health, Ministry of Health
Mr. John Niroa, Director, Ministry of Education
Mr. Simil Johnson, Government Statistician, Vanuatu National Statistics Office, Ministry of Finance and Economic Management
Mrs. Flora K Bani, Aid Coordination Officer, Department of Strategic Policy, Planning and Aid Coordination, Prime Minister’s Office
Mr. Gratien Alguet, President, Malvatumauri National Council of Chiefs
Ms. Manina Pakete, President, Vanuatu National Council of Women
Ps Shem Tema, President, Vanuatu Christian Council
Mr. Ian Abbil, Director, Provincial Authorities, Ministry of Internal Affairs
Mr. Benuel Lenge, Census Project Manager, Vanuatu National Statistics Office, Ministry of Finance and Economic Management

The NCSC met as required, usually monthly, during the Census planning, data collection and processing process. The first paper presented to the NCSC emphasised the importance of the national Census and its operational plan and budget. The Census operational plan was approved by the NCSC for the national project to proceed with its activities. The tentative Census work plan and key milestone dates were likewise submitted to, and approved by, the NCSC. The NCSC noted that there were critical paths with more than one activity taking place at the same time and accepted the work plan and approved for the Census operation to begin.

1.2.3. Support

The 2009 Census Project utilised existing government resources as part of the government’s financial contributions for the establishment of project. All government Director Generals and Directors were requested to provide their support for the Census as well as key institutions such as the Malvatumauri National Council of Chiefs including Chiefs, church leaders and other organisations including Non-Government Organisations and development partners. From June 2008 the Census Project was actively promoted through government committees (for example the Development Committee of Officials comprising Director Generals of all ministries). Donor partners were able to provide financial and technical assistance support.

Discussions began early in the project with the Ministry of Education. The Ministry of Education agreed to provide the services of Zone Curriculum Advisors (ZCAs) to act as trainers for the Census training and then to act as Census Managers during the enumeration. This was included in the ZCA work plans for 2009.

The Census Project Manager made consultations with the Presidents, Secretary Generals and their staff at the six provincial council head quarters, as well as other government ministries represented in the provinces. Meetings and discussions were also held with key community leaders and decision makers to inform them about the Census, obtain their feedback on Census information which would be useful to them as well as outlining the operation plan and requesting their support for the 2009 Census. A visit was also made to the two mayors of the municipalities of Luganville and Port Vila. Other important institutions consulted included Vanuatu Christian Council (VCC), the Malvatumauri National Council of Chiefs, the Vanuatu Society for Disabled People, the Vanuatu Women's Centre, Youth Challenge and other community groups to ensure their support for the Census. Weekly announcements were broadcast on national radio and television to gain general public support for the national Census operation through providing information about the Census and activities of interest to the general public.

1.2.4. Census Theme

As was the two previous censuses, the 2009 Census also had a theme which was “*Vanuatu Hemi Kaontem Yu*”. The 2009 Census also had a logo, shown in Figure 1.

Figure 1: 2009 Census logo



1.2.5. Census timing

The selection of the time of year when the Census will be taken is of critical importance. The most important factor is to select a period in which the Census is likely to be most successful. This depends on a number of factors, the main one being the selection of a date which represents a relatively ‘normal’ period in that there are no major special events happening such as elections, religious conferences or similar large gathering where almost all people will be able to be interviewed at their place of usual residence.

The first national Census after independence of the country was held on the 16th May 1989. The 1999 Census date was moved to 16th November, six months later, to allow school teachers to act as trainers and enumerators and the same date was used for the 2009 Census to maintain the exact 10 year census interval.

1.2.6. Census Project Organisation

A member of the VNSO staff was appointed to the Census Project Manager position in August 2008 on secondment basis for a period of two years.

The Census Project office was established in August 2008 soon after the appointment of the Census Manager and Census Project staff members were subsequently appointed with a structure as shown below.

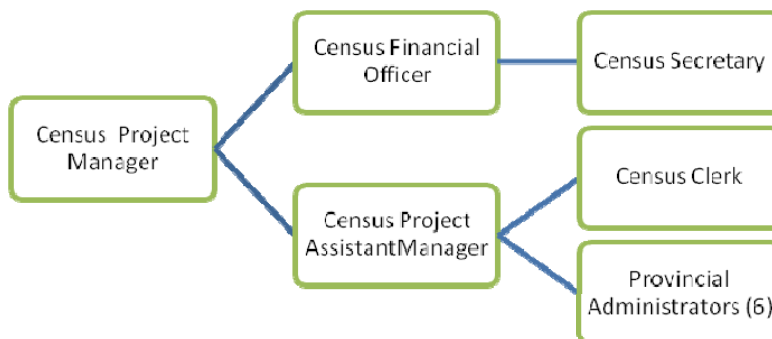

1.2.7. Census publicity

Publicity was vital in ensuring the success of the 2009 Census. Awareness booklets and Census posters were printed in Bislama and distributed throughout the country. Advertisements were scripted and aired on Radio Vanuatu and Television in the months leading up to the Census.

T-shirts were also printed and distributed to community leaders. Enumerators and supervisors were also given t-shirts to wear whilst they were undertaking fieldwork which clearly identified them as a Census employee.

The six Provincial Administrators¹ played important roles in the publicity campaign in their respective areas. They delivered public speeches, distributed Census posters and public notices, “Census question and answer brochures” to their local communities and schools.

The chiefs of Vanuatu and church leaders also played an important part in the Census publicity by providing information about the Census and the key dates at both informal and formal meetings throughout the country.

The Census Project team organised and coordinated the Census publicity and awareness campaign through the Vanuatu Broadcasting and Television Co-operation (VBTC) for both radio and television as well as with privately owned and operated FM radio station. The publicity was centred on the theme “*Vanuatu Hemi Kaontem Yu*” (in English “Vanuatu is counting on you”).

The publicity consisted of the following:

- Radio talkback shows, with the Census Project Manager responding to questions from the show host and the general public which are followed by a relatively large audience.
- More formal scripted television and radio interviews with the Government Statistician (Acting) and the Census Project Manager.
- A lottery using the unique household reference number on the household sticker on every household where one household in every province won Vt 20,000
- Special radio and TV clips on the Census
- A Census string band song competition
- Census posters

¹ Three Provincial Administrators were recruited under the Census project; in two provinces VNSO staff posted in the Province were seconded to the Census project and in the capitol province Census Project staff coordinated activities within the province.

- Census calendar
- Census t-shirts
- Census rubber (eraser)
- Census brochures
- Census public notices
- The VNSO letterhead and office contact information contained the Census theme and date
- Email signatures on all outgoing email from VNSO staff contained Census theme and date
- Census street banners with the theme and date

The publicity programmed planning started in 2008 with information disseminated about both the pre-Census household listing and actual field enumeration. Publicity activities continued up to the end of the enumeration period in December 2009. A Census song was composed as part of the string band competition for the annual Independence anniversary celebrations in Port Vila and Luganville.

A countdown toward the Census night was also placed on the VNSO internet website. During the weeks leading to Census night, Census stickers were distributed with a large size for vehicles as well as a smaller one. The A3 size vehicle stickers were placed on VNSO vehicles as well as other government vehicles and some privately owned ones. The banners were hung prominently across the main streets in Port Vila, Santo, Lenakel and Lakatoro. Both the sticker and banner had the message, “16 Novemba 2009..... *Yu stap wea?*” (in English “16 November 2009 ... where will you be?”).

Most of the different forms of publicity were aimed at the public at large with some targeting specific groups such as schools, youth and community leaders with the objective of ensuring that most people in the country would have heard about the Census. The publicity campaign made the work of the interviewers conducting the household listing and Census enumeration easier as many people understood the importance of the Census and were expecting the Census interviewers at their house during the period specified. The Census brochure, posters and public notices were very effective for Census publicity and awareness. The brochure was produced in Bislama and answered most commonly asked questions about the Census.

1.3. Census preparations

1.3.1. Census information technology

For the 2009 Census the VNSO took part in two regional initiatives: one involving the use of GPS (Global Positioning System) technology to map individual households and the second to improve the efficiency of data entry by using scanning software to create the Census database. The use of scanning meant that the questionnaire had to be designed and formatted to meet scanning requirements with specific ‘tags’ and ‘active areas’ for the scanning software to use to translate the scanned question answers into the correct data fields in the database.

1.3.2. Questionnaire development

The 2009 Census questionnaire was designed to ensure consistency with the 1999 Census statistical information while meeting regional standards for ‘model’ questionnaire and meeting international statistical requirements.

The Census Pre-test survey was conducted in four locations during November 2008, precisely a year before the actual Census date. For the urban areas, two areas in Port Vila were selected as being representative: Independence Park area and Seaside areas. The area known as Blacksands on the

outskirts of Port Vila and Banban in Luganville were selected as the developing areas representing peri-urban areas, and for the rural areas, Motalava island in Torba province was selected for inclusion in the Pre-test. The Pre-test provided the opportunity to test both the questionnaires in terms of question content and order of questions and the Census data processing hardware and software.

The Pre-test included a number of 'new' questions compared to that used in 1999. Based on submissions by users and follow-up discussions about their information needs, questions on disability, mortality, literacy, the main source of household income, if a person had worked overseas in the last 12 months, the use of mobile phones, and small businesses operated by households were tested and refined.

Based on lessons learnt from the Pre-test, other household surveys and the 1999 Census forms, in 2009 one Census form was used for most households. One A3 sized sheet included the household questions and the questions for all persons living in the household (printed double sided). Extra A3 sized sheets were available for households with more than six persons present on Census night. This was to avoid a common problem of the past where if separate forms or sheets of paper were used some would invariably go missing or get incorrectly placed with those of another household.

The final questionnaires were produced in English, with 'overlay' sheets for the two other official languages (French and Bislama). There were two main sections in the form, the household section and the personal section. The questionnaire was designed to be completed by an interviewer (also known as an enumerator), and was printed using off-set printing to maintain print quality for scanning purposes.

1.3.3. Household listing

The household listing stage of the Census is in general terms provides the basis of the estimates for workload, materials required and logistical arrangements for the actual Census field enumeration. During the household listing every household, institutions or non private household, was counted as well as the usual number of people who live there and its location using handheld GPS units. The main dwelling occupied by the household was marked with a sticker containing the unique household reference number. This reference number along with the GPS location of the household was used during the Census enumeration to locate all of the households in Vanuatu. The household listing is also used to identify the geographic survey units, called Enumeration Areas, which required dividing into smaller units because they were too large for one enumerator to manage during the actual Census enumeration.

The household listing commenced in May 2009, six months prior to the Census proper. The listing captured the GPS coordinates of each household, at the same time collecting basic information such as the name of household head and the number of males and females present in the household. Non-private households (or institutions) like hotels, motels, boarding houses, hostels, hospitals, prisons etc, were also included in the listing with the name of the institution and the number of inhabitants was used to estimate the number of Census forms required. The household listing form was designed to meet the technical scanning requirements and was completed in the field by the household lister.

The household listing made use of 60 GPS units with 150 interviewers and 15 supervisors. The listing exercise took four months to complete working from one province to another due to the number of GPS units available. Because of the limited number of GPS units available it was not possible to get

full geographic coverage of Vanuatu. However the areas not covered did not contain a significant proportion of the population, with an estimated 1% of population in these remote locations; with reliable estimates of the number of households and population provided made by leaders for these areas. Subsequently during the Census interviews GPS locations were captured for these remote communities.

During the listing the interviewers placed a sticker on each dwelling and non private dwelling. The sticker was used to identify and number each and every household and institution. The sticker had four main components: the Census logo, the Census date, a message regarding the Census lottery and the unique number of each household or non private dwelling. The stickers had two sections – the larger part with the logo etc which was affixed over the main door or point of entry to the household (or institution) and a peel-off portion with a duplicate of the unique household number which was attached to the listing form.

Approximately 55,000 stickers were printed and distributed. The stickers placed above the main door or point of entry were expected to stay until December when the lottery draw was made. The idea of the lottery was to encourage household members not to remove the sticker which contained the household identification information needed by the Census interviewer. The Census enumeration was made based on the sticker identification numbers and the name of the household head collected during the household listing.

1.3.4. Train the trainer training

The final preparations for the Census enumeration included training the people who would be training the Census interviewers and who would then be Census Managers in the provinces. The approval was given by the Ministry of Education for the Census Project to utilise the ZCAs as trainers and Area Managers. ZCAs basically perform administration roles for the schools in their areas and the Ministry of Education released them to assist the Census provincial officers and VNSO staff to conduct train the interviewers. The ZCAs, Provincial Census Officers and other VNSO staff went through a two week 'train the trainer' course in Port Vila, and then travelled to the pre-selected seven different training sites for Census interviewer training. In all there were 60 trainers, 40 of whom were ZCAs and the rest were VNSO staff from Port Vila and the Provincial Census Officers. Part of the train the trainers programme involved two days conducting 'test' interviews in Mangaliliu village, in the north of Efate. The training focused on the:

- Purpose of Census
- Trainer's responsibilities
- Training procedures
- How to complete each Census question (including the codes and classifications used)
- How each question should be answered to avoid errors during scanning
- Questionnaire checks to be completed in the field
- Administrative procedures for issuing and receipting questionnaires and the completion of the Interviewers Field Book.

1.4. Census enumeration

Census enumerator training was conducted during the two week period immediately prior to the 16th of November. At the conclusion of training enumerators and supervisors travelled from the training site directly to their enumeration areas. At the conclusion of the formal training one day was spent allocating the Enumeration Areas to each supervisor and the enumerators in his or her team

and distributing Census questionnaires, the fieldbooks, other administrative forms and stationery etc.



The Census enumeration involved the recruitment of 575 enumerators and 115 supervisors, recruited by the national VNSO office, who worked under the direction of Area Managers. At the end of the enumerator training, the ZCAs assumed their roles as Area Managers in their respective working zones. The basic channel of reporting is shown above with each level having different responsibilities and checks to be completed for data quality assurance and monitoring.

The period of field enumeration began on 16th November 2009 and was completed in most areas of the country within two weeks. In areas that were particularly difficult to reach, or where transport was difficult to arrange and in some cases not available at all, the enumeration took longer.

A Post Enumeration Survey (PES) planned for two weeks after the completion enumeration did not eventuate as some areas were still conducting interviews and the timing was inconvenient because of the festive season (Christmas and New Year), and there is a lot people moving between communities so the objective of the PES to re-count household members to verify Census counts would be difficult to achieve.

1.5. Census data processing

Census data processing involved three main steps: questionnaire scanning, checking the scanned data and coding the written responses to 'open ended' questions.

Before the forms were scanned, the process of coding of responses for open ended questions such as that for education, occupation, and main activity of employer or business (often called 'industry'). These responses are coded with classifications according to international standards such as the International Standard Classification of Occupation (ISCO) and the International Standard Classification of Industry (ISIC).

In order to obtain accurate statistics from household based surveys such as the Census, the data must be as free as possible from errors and inconsistencies. Statistics derived from 'dirty data' (that is, data which contains errors) may produce an inaccurate profile of the country or geographic area. Therefore, before any final Census databases were created and tabulation programs run, the data was checked for errors and edited so that important data items (that is, the answers to key Census questions) were valid and consistent.

Checking large quantities of data and correcting errors is a time-consuming task and requires attention to detail. Computer editing reduces both time and the possibility of further human error. In a computerised edit, the validity of an entry is checked by examining it to see if it has an acceptable value. The value of the entry can also be checked against answers to related questions for consistency. The use of computers does not solve all editing problems. Decisions about actual editing and acceptable values still must be made.

Three main types of editing were completed for the 2009 Census. The first involved ensuring that the number of questionnaires completed by the Census enumerator agreed with the number of questionnaires scanned into the Census database and matched the household listing counts. The

second involved running range and consistency checks against questions to make sure valid codes were in the database. A range check ensures that a valid response for a question has been entered, for example a date of birth of 32/13/1978 would fail two range checks. A consistency check compares the results to two or more different questions or questionnaires for consistency. For example if a person's place of birth was a location in Vanuatu and their ethnicity was ni-Vanuatu only then their response to the citizenship question had to be that they were a Vanuatu citizen by birth. These consistency checks also generated (or imputed) responses to questions if the respondent had not answered a question. For example if a person said that they were the spouse of the household head in the 'relationship to the household head' question but did not give an answer to the marital status question, a response of 'legally married' would have been imputed as their marital status. Other imputation assumed that if a 'yes/no' question had been left blank then the answer was no.

Data entry (scanning), coding and editing began in January 2010, with scanning of all forms taking about 10 working days and final editing completed on August 2010; with some further final checking done as outliers were identified during the preparation of outputs. This was because integrity checks continued as outliers were found when producing statistical tabulations and data was checked until this report was released.

More information

For more information about the Vanuatu 2009 Census of Population and Housing, or request additional statistical information from the Census not published in this summary publication, please contact the Vanuatu National Statistics Office (VNSO):

Vanuatu National Statistics Office

Private Mail Bag 9019

PORT VILA

Vanuatu

Tel: (678) 22110/22111

Fax: (678) 24583

P. O. Box 273

LUGANVILLE

Santo

Tel / Fax: (678) 36542

E-mail: stats@vanuatu.gov.vu

Provincial Statistics Offices

PO Box 22

Lakatoro, Malekula

MALAMPA PROVINCE

Commercial Center

Lenakel, Tanna

TAFEA PROVINCE

PO Box 8

Saratamata, Ambae

PENAMA PROVINCE

Sola, Vanua Lava

Banks Group

TORBA PROVINCE

The full range of statistical tabulations produced from the 2009 Census of Population and Housing is available for download at the VNSO internet website www.vnsso.gov.vu.